

122° 1' 57.339", 42° 8' 5.322"
 2,198 ft S and 233 ft W of NE corner of Section 31
 T. 39 S., R. 7 E., Willamette Meridian.

RECEIVED
 MAY 26 2022

OWRD

Legend

- Place of Use
- Point of Diversion

KFRA Roads

- Major road
- Intermediate road
- Minor road
- Unknown

Streams

- Perennial
- Intermittent/seasonal
- Ephemeral
- Unknown/unclassified

Land Jurisdiction

- Bureau of Land Management
- Private Individual or Company
- State Lands
- U.S. Forest Service

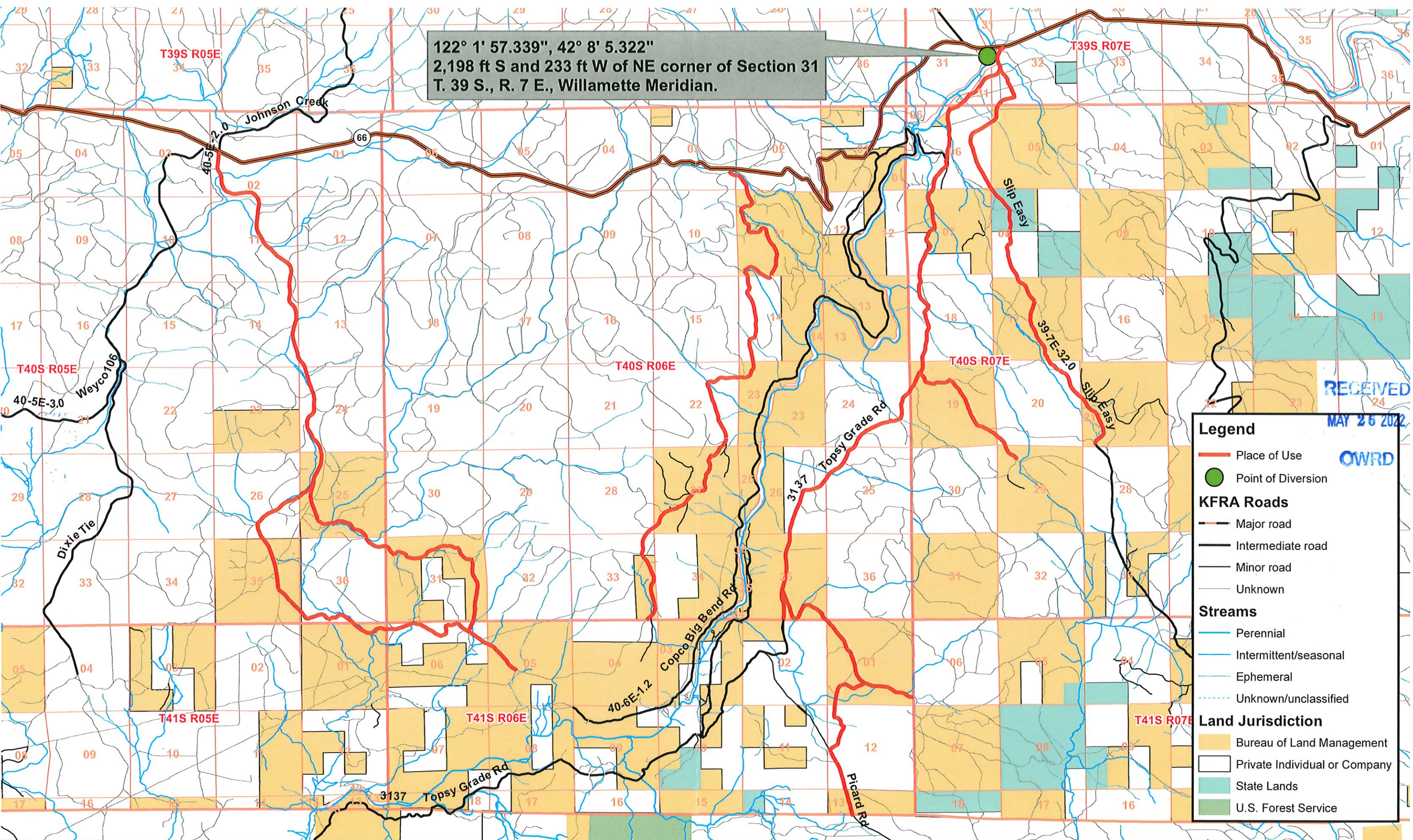

No warranty is made by the Bureau of Land Management as to the accuracy, reliability, or completeness of these data for individual or aggregate use with other data. Original data were compiled from various sources and may be updated without notification.

12-1936

Point of Diversion 1 of 3

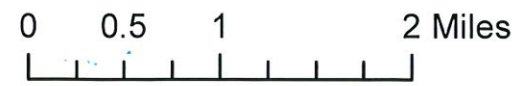

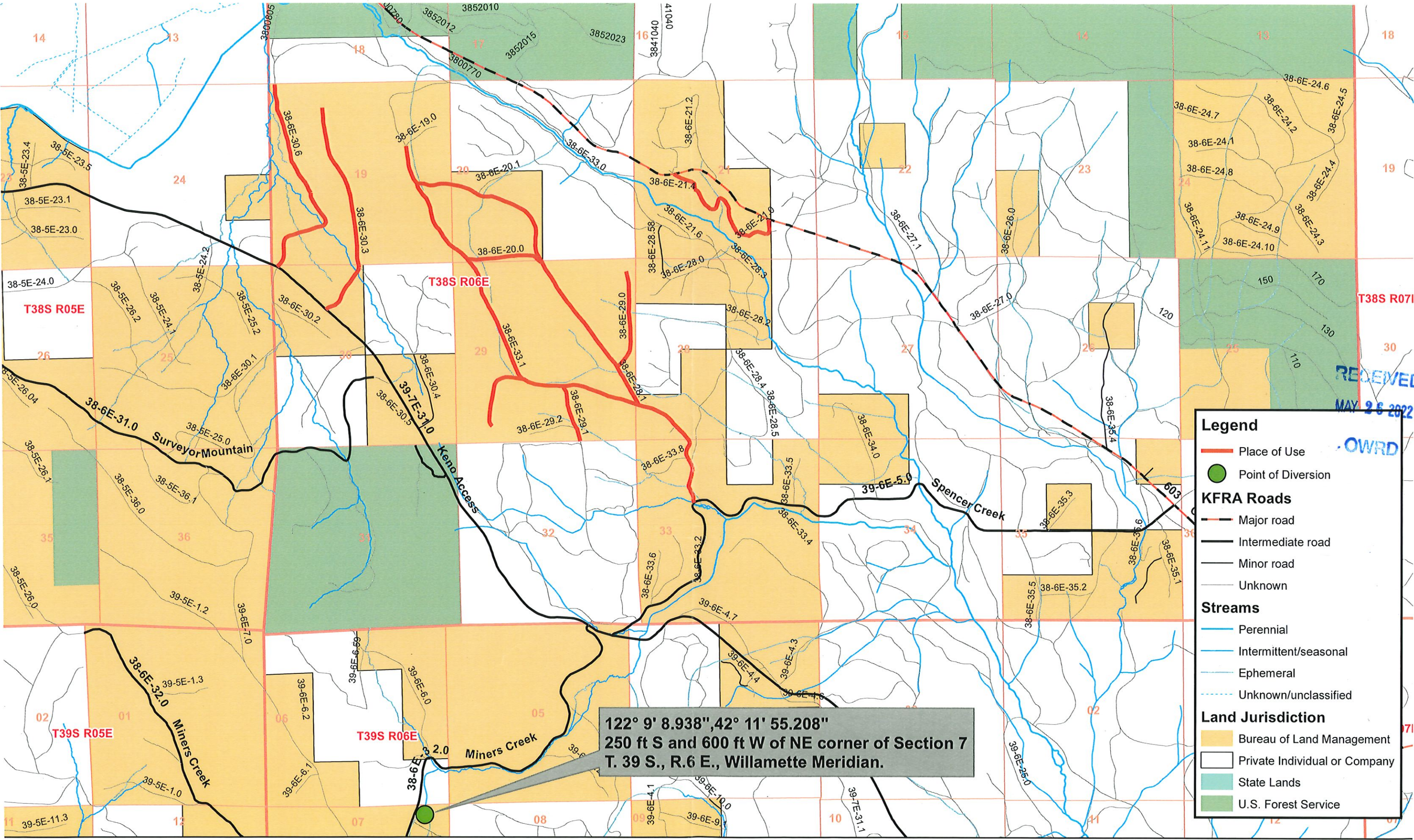

122° 9' 8.938\", 42° 11' 55.208\"
 250 ft S and 600 ft W of NE corner of Section 7
 T. 39 S., R. 6 E., Willamette Meridian.

Legend

- Place of Use
- Point of Diversion

KFRA Roads

- Major road
- Intermediate road
- Minor road
- Unknown

Streams

- Perennial
- Intermittent/seasonal
- Ephemeral
- Unknown/unclassified

Land Jurisdiction

- Bureau of Land Management
- Private Individual or Company
- State Lands
- U.S. Forest Service

RECEIVED
 MAY 26 2022

OWRD



No warranty is made by the Bureau of Land Management as to the accuracy, reliability, or completeness of these data for individual or aggregate use with other data. Original data were compiled from various sources and may be updated without notification.

LL-1936

Point of Diversion 2 of 3

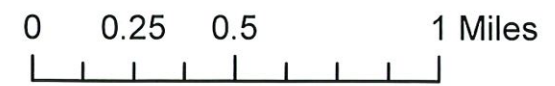

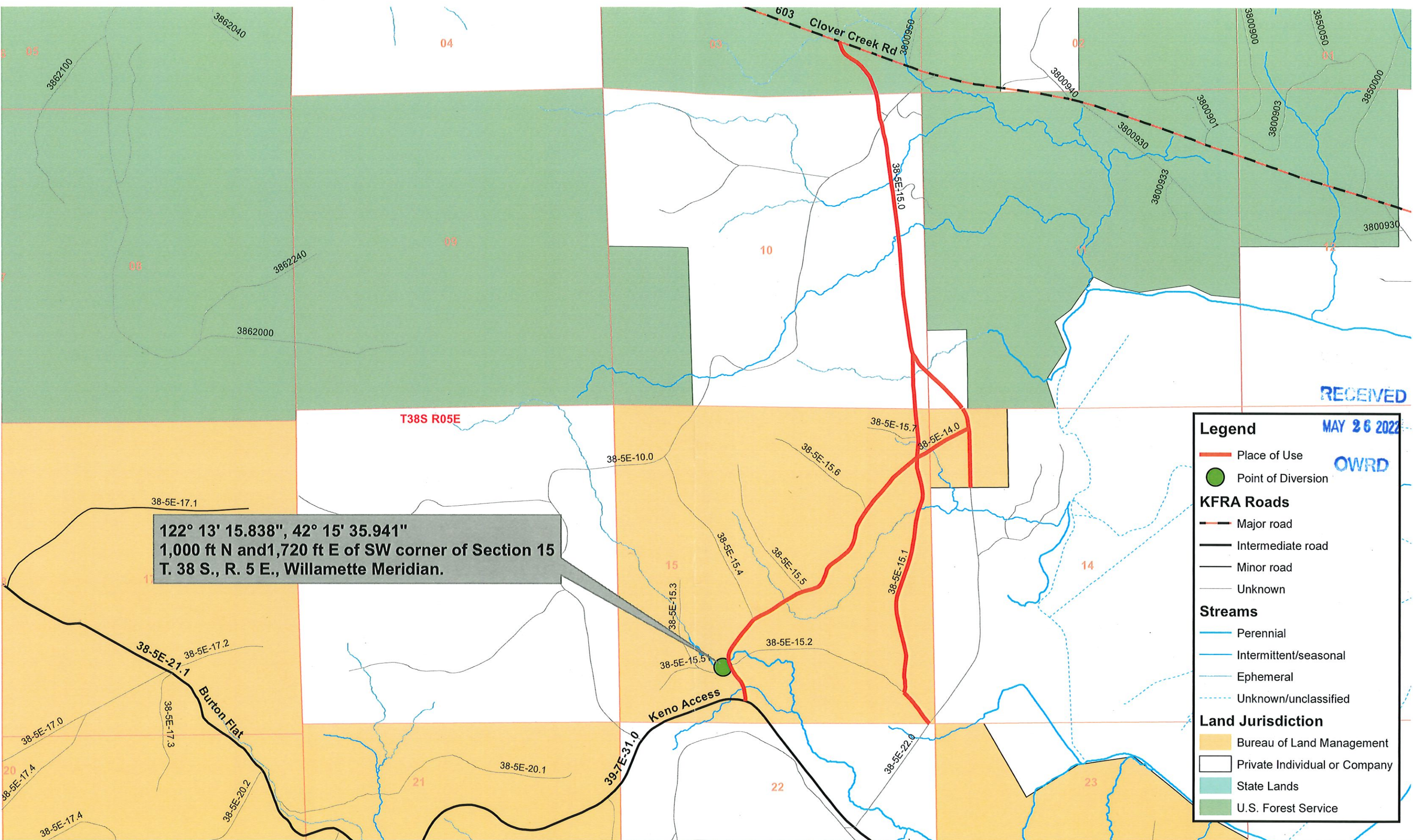

122° 13' 15.838\", 42° 15' 35.941\"
 1,000 ft N and 1,720 ft E of SW corner of Section 15
 T. 38 S., R. 5 E., Willamette Meridian.

RECEIVED

MAY 26 2022

OWRD

Legend

- Place of Use
- Point of Diversion

KFRA Roads

- Major road
- Intermediate road
- Minor road
- Unknown

Streams

- Perennial
- Intermittent/seasonal
- Ephemeral
- Unknown/unclassified

Land Jurisdiction

- Bureau of Land Management
- Private Individual or Company
- State Lands
- U.S. Forest Service



No warranty is made by the Bureau of Land Management as to the accuracy, reliability, or completeness of these data for individual or aggregate use with other data. Original data were compiled from various sources and may be updated without notification.

LL-1936

Point of Diversion 3 of 3

