

Document Path: Y:\0244\_OR-CAL\_Sources\_Figures\002\_GW\_Permit\_Application\GW\_Permit\_Application.mxd - upalmer

- LEGEND**
- Proposed Point of Appropriation
  - Conveyance Line
  - Proposed Place of Use
  - Donation Land Claim (DLC)
  - Tax Lot
  - City Boundary
  - Watercourse, Intermittent

**Application for a Permit to Use Groundwater  
in the Name of OR-CAL, Inc.**

**Lane County**

Township 16 South, Range 4 West, Section 29 (W.M.)

**RECEIVED**  
**MAY 25 2022**  
**OWRD**

**DISCLAIMER**  
This map was prepared for the purpose of identifying the location of a water right only and it is not intended to provide legal dimensions or location of property ownership lines.

Date: April 12, 2022  
Data Sources: BLM, ESRI, OWRD, USGS

**LOCATION DESCRIPTION**  
Well 1 (Lane 73442)  
Located 2,500 feet North and 315 feet West from the SE corner of Section 29, Township 16 South, Range 4 West (W.M.)

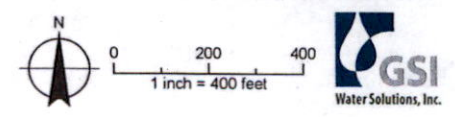

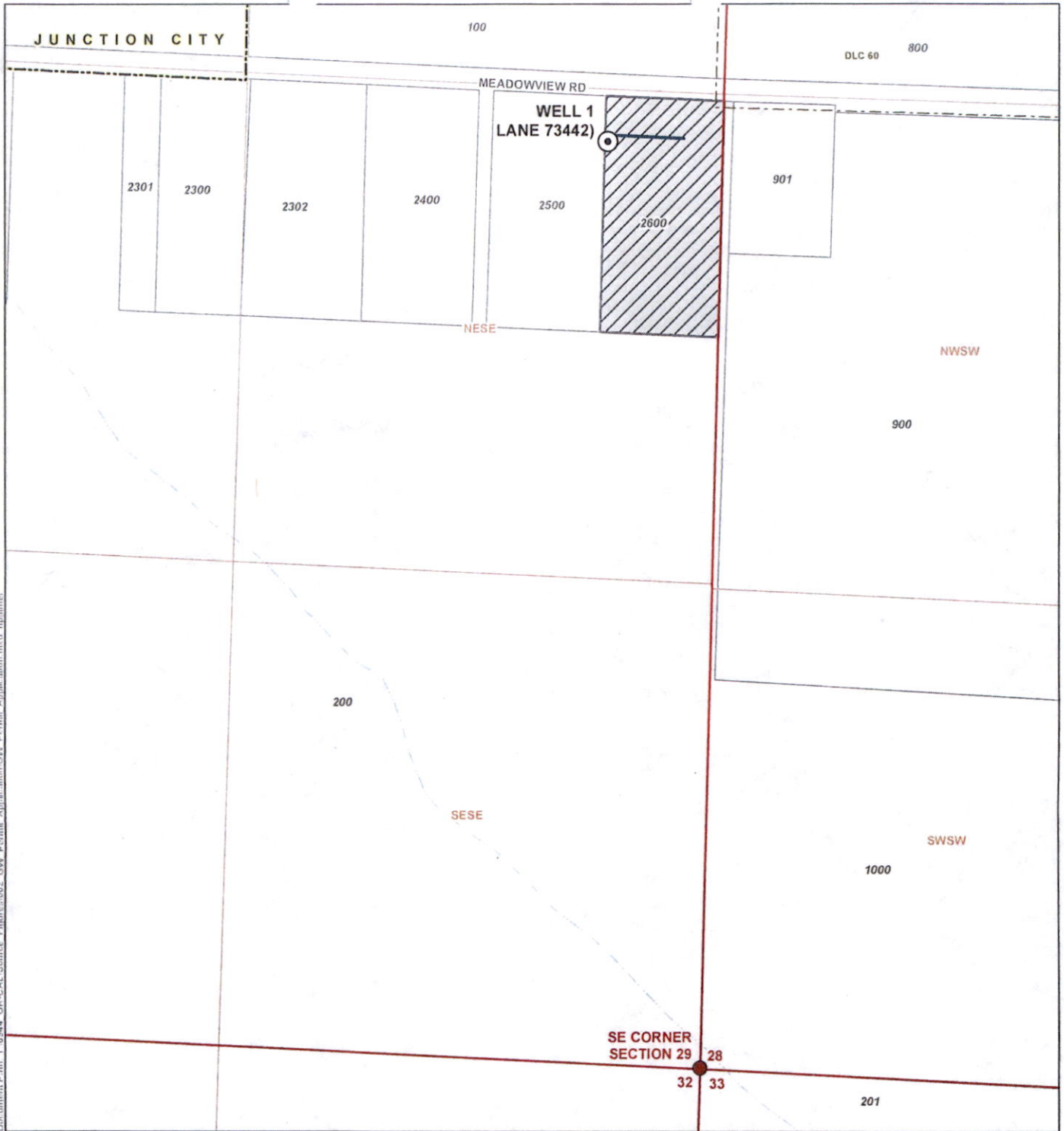

Document Path: Y:\0544\_OR-CAL\Source\_Financials\002\_OR-CAL\Permit\_Application\GW\_Permit\_Application.mxd updlm

- LEGEND**
- Proposed Point of Appropriation
  - Conveyance Line
  - Proposed Place of Use
  - Donation Land Claim (DLC)
  - Tax Lot
  - City Boundary
  - Watercourse, Intermittent

**Application for a Permit to Use Groundwater  
in the Name of OR-CAL, Inc.**

**Lane County**

Township 16 South, Range 4 West, Section 29 (W.M.)

**LOCATION DESCRIPTION**  
Well 1 (Lane 73442)  
Located 2,500 feet North and 315 feet West from the SE corner  
of Section 29, Township 16 South, Range 4 West (W.M.)

RECEIVED

MAY 25 2022

OWRD

**DISCLAIMER**  
This map was prepared for the purpose of  
identifying the location of a water right only and  
it is not intended to provide legal dimensions  
or location of property ownership lines.

Date: April 12, 2022  
Data Sources: BLM, ESRI, OWRD, USGS

