

# T. 5S. R4W., W.M.

Lancefield Farm Co.

SECTIONS 17, 18, 19 & 20  
YAMHILL COUNTY

PREPARATION OF THIS MAP IS FOR THE PURPOSE OF IDENTIFYING THE LOCATION OF THE WATER RIGHT ONLY. THERE IS NO INTENT TO PROVIDE DIMENSIONS OR LOCATION OF PROPERTY OWNERSHIP LINES.

## Primary Irrigation POU

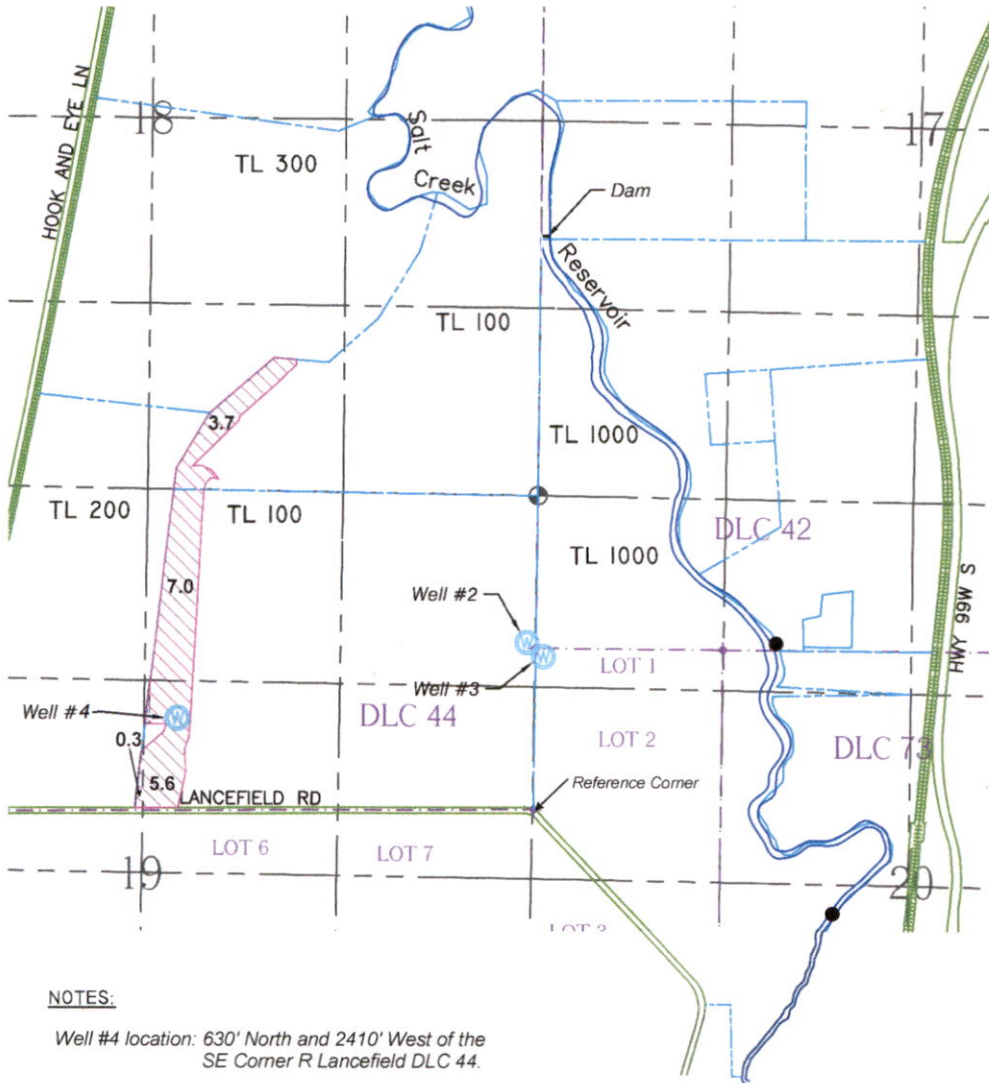

SCALE  
1" = 1320'

### LEGEND

- PROPERTY LINE
- USGS GRID
- DLC BOUNDARY
- ROADWAY
- WATER
- SECTION CORNER
- DLC CORNER
- DIVERSION POINT (P.O.D.)
- WELL (P.O.A.)
- PRIMARY IRRIGATION

### NOTES:

Well #4 location: 630' North and 2410' West of the SE Corner R Lancefield DLC 44.

Well #2 location: 1140' North and 60' West of the SE Corner R Lancefield DLC 44

Well #3 Location: 1040' North and 40' East of the SE Corner R Lancefield DLC 44

Reference Corner: SE Corner R Lancefield DLC 44

RECEIVED

JUN 01 2022

OWRD

FILE PATH & NAME: C:\Users\cwatkins\Google Drive\LANCEFIELD TRANSFER2022\Lancefield Transfer 012122.dwg

BK WATER RIGHT CONSULTING  
PO Box 13434 Salem, Oregon 97309

Lancefield Farm Ground Water Application

APPLICATION#:

PERMIT#:

AMENDMENT#:

SHEET 1 OF 1

Lancefield Farms Supplemental Irrigation Map for C 50066

T. 5S.R. 4W. W.M.

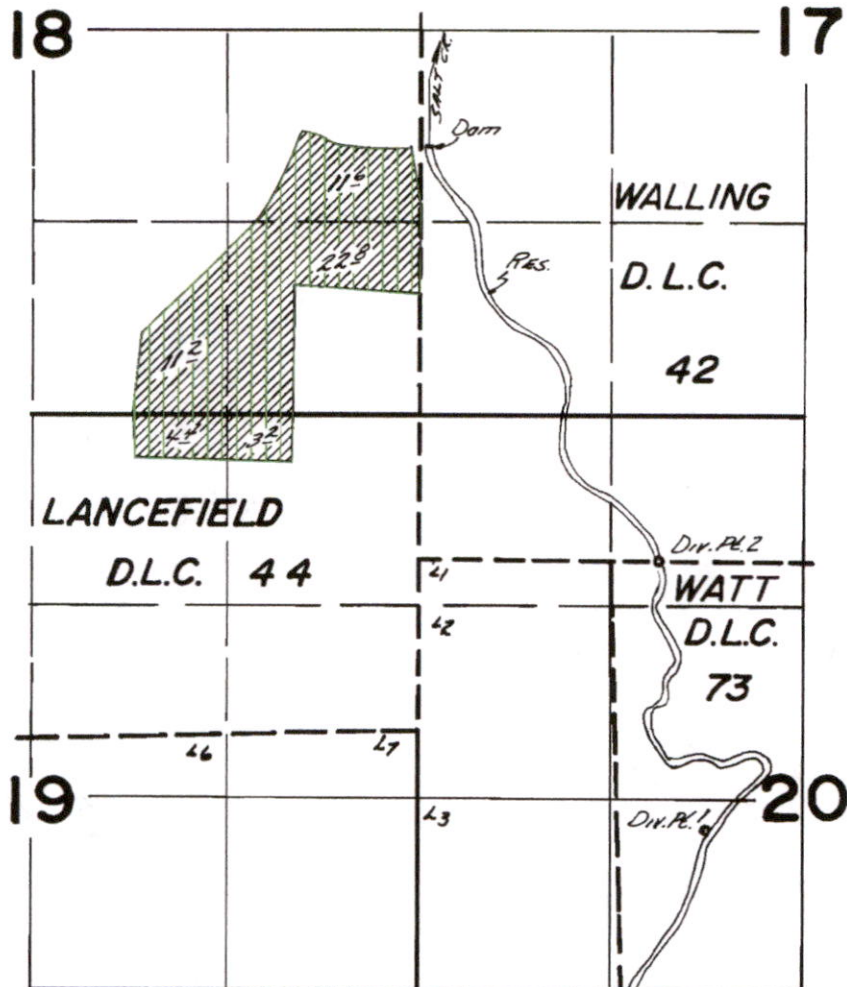

Dir. Per. Loc: 670.5' 1980'E, 1180' N 1650'E., DAM - 4020' N 70'E  
 All from SE Cor. Lancefield D.L.C. 44

RECEIVED  
 JUN 01 2022  
 OWRD

FINAL PROOF SURVEY  
 UNDER

Application No. 50890... Permit No. 37762...  
 IN NAME OF

LANCEFIELD FARM CO.....

Surveyed March 14 1978., by L.H.Nunn.....

C 50066  
 Supplemental Irrigation

Lancefield Farms Supplemental Irrigation Map  
for C 42573, C 42575, C 22007

T.5S. R.4.W. W.M.

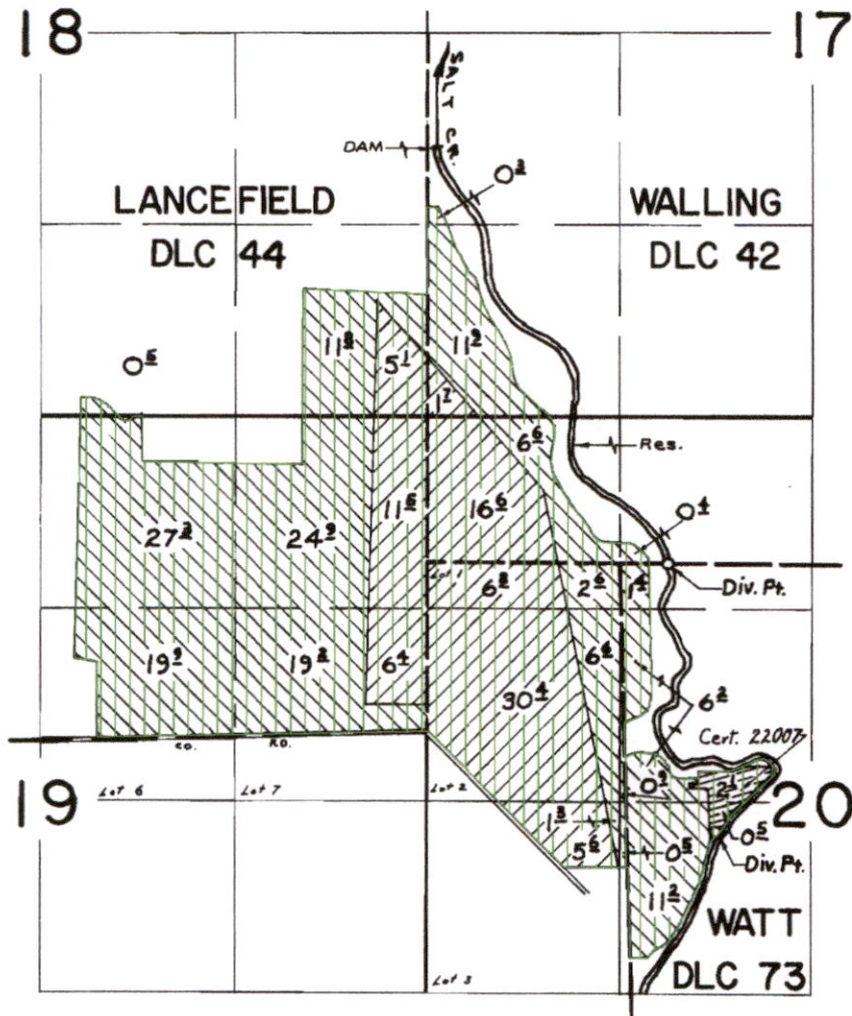

Div. Pts. Loc: 670'S. & 1980'E, 1180'N. & 1650'E., Dam - 4020'N. & 70'E.  
all from SE. corner Lancefield DLC 44

**FINAL PROOF SURVEY**  
UNDER



Supplemental Irrigation  
POU for C 42573,  
C42575 and C 22007

R-41605  
41606

R-4713  
31196



C 42573  
C 42575  
C 22007

Application No. 46494 Permit No. 34745  
IN NAME OF

ROBERT & STUART LANCEFIELD

Surveyed MAY 29, 1973, by R. G. MUCKEN

RECEIVED

JUN 01 2022

OWRD



THIS MAP WAS PREPARED FOR ASSESSMENT PURPOSE ONLY

13 | 18  
24 | 19

SECTION 19 T5S R4W W.M.  
YAMHILL COUNTY

1" = 400'

5 4 19

CANCELLED  
2000 REV

18 | 17  
19 | 20

SEE MAP 5 5 24

SEE MAP 5 4 20

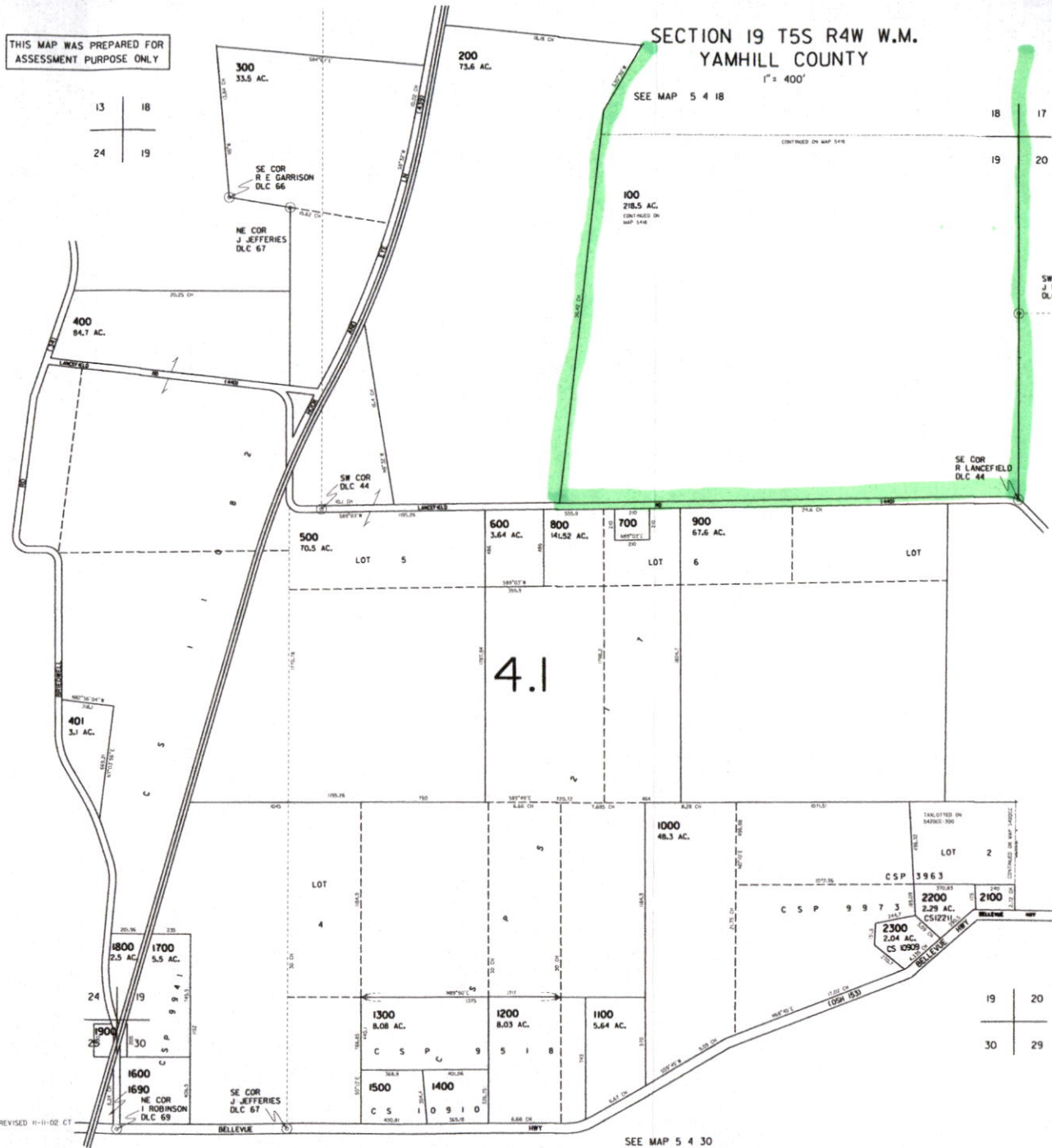

19 | 20  
30 | 29

5 4 19

SEE MAP 5 4 30

REVISED 11-11-02 CT

RECEIVED  
JUN 01 2022  
OWRD

THIS MAP WAS PREPARED FOR ASSESSMENT PURPOSE ONLY

SECTION 18 T5S R4W W.M.  
YAMHILL COUNTY

1" = 400'

5 4 18

12 | 7  
---  
13 | 18

SEE MAP 5 4 07

CANCELLED  
700 REF

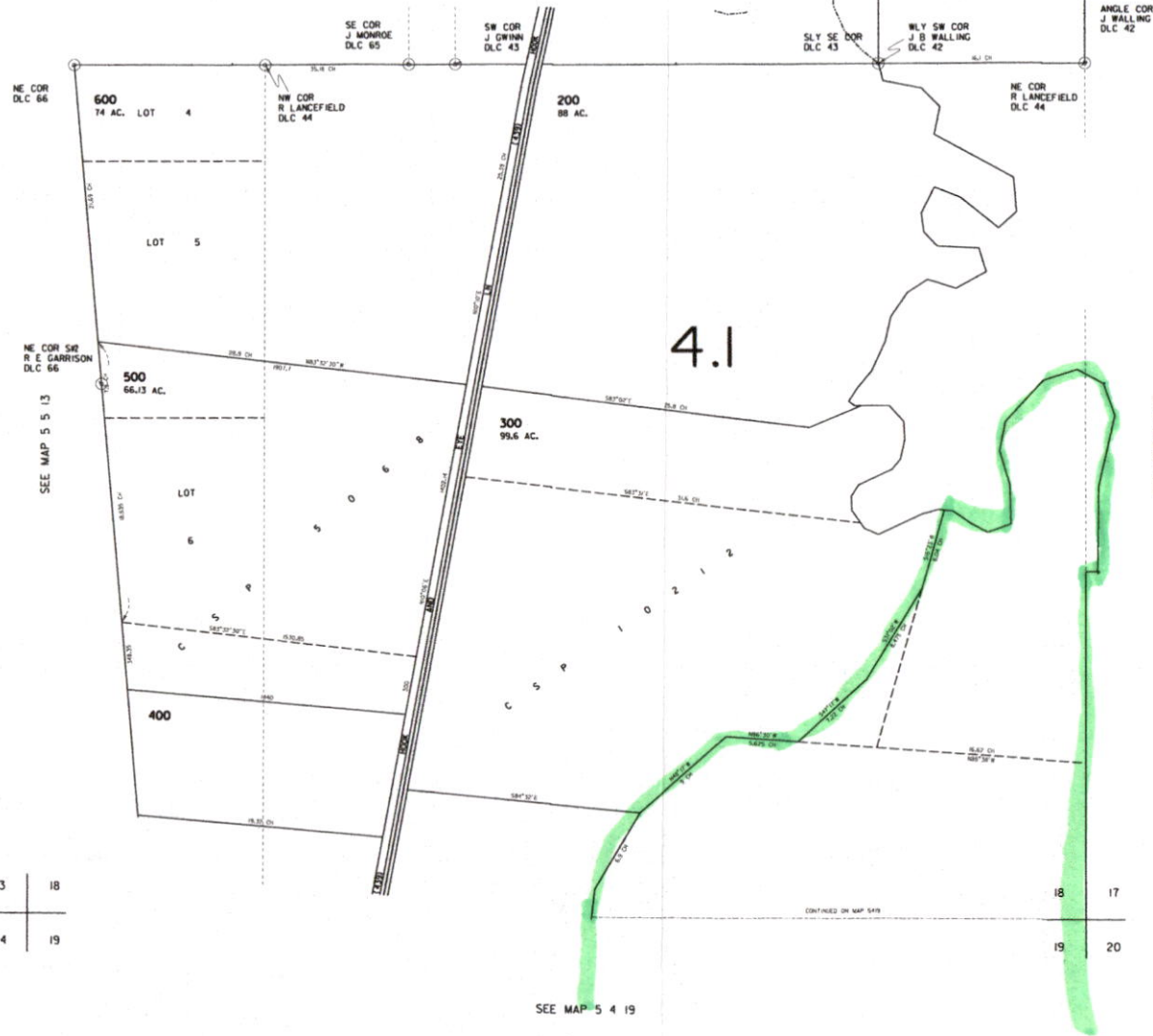

SEE MAP 5 5 13

SEE MAP 5 4 17

CONTINUED ON MAP 549

SEE MAP 5 4 19

13 | 18  
---  
24 | 19

5 4 18

REVISED 7-22-99 C1

RECEIVED  
JUN 01 2022  
OWRD

SECTION 17 T5S R4W W.M.  
YAMHILL COUNTY

5 4 17

THIS MAP WAS PREPARED FOR  
ASSESSMENT PURPOSE ONLY

1" = 400'  
SEE MAP 5 4 08

8 9  
17 16

CANCELLED  
700  
100  
1203

RECEIVED

JUN 01 2022

OWRD

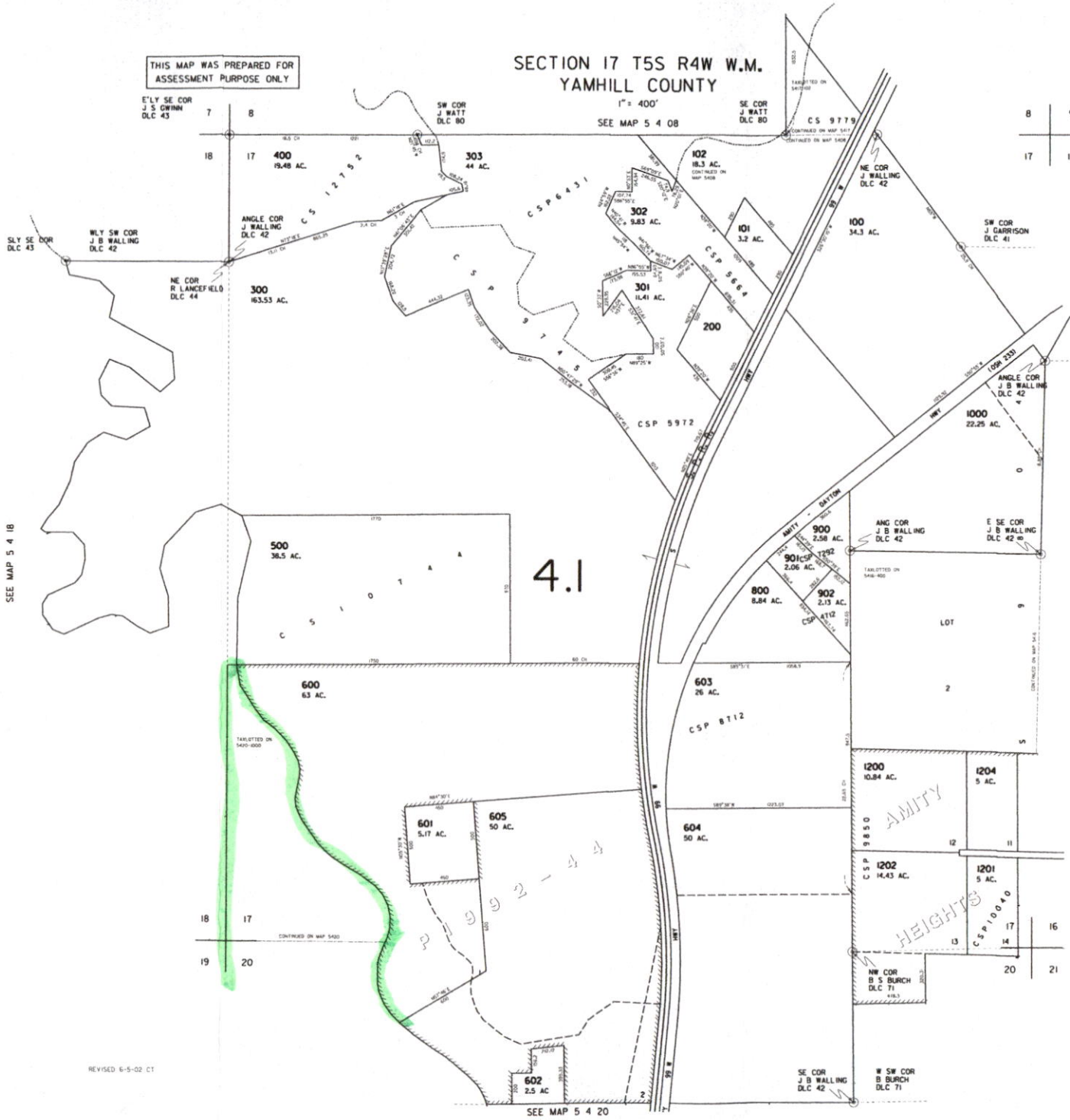

SEE MAP 5 4 18

SEE MAP 5 4 16

REVISED 6-5-02 CT

SEE MAP 5 4 20

5 4 17

RECEIVED

JUN 01 2022

OWRD

THIS MAP WAS PREPARED FOR ASSESSMENT PURPOSE ONLY

SECTION 20 T5S R4W W.M.  
YAMHILL COUNTY

1" = 400'

5 4 20  
AMITY INDEX

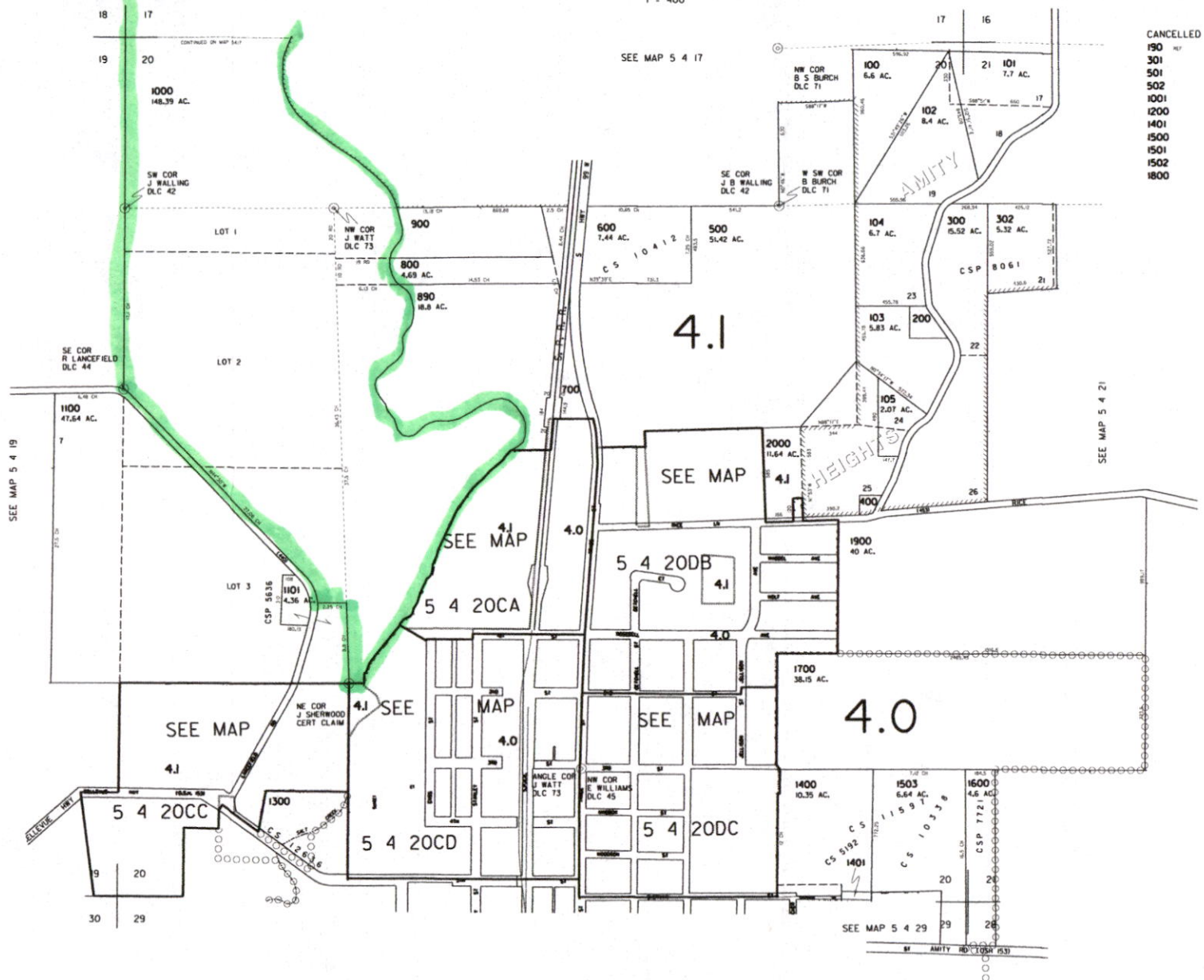

- CANCELLED
- 190
- 301
- 501
- 502
- 1001
- 1200
- 1401
- 1500
- 1501
- 1502
- 1800

REVISED 6-18-19 BH