

ALTERNATE REVIEW APPLICATION TO STORE WATER

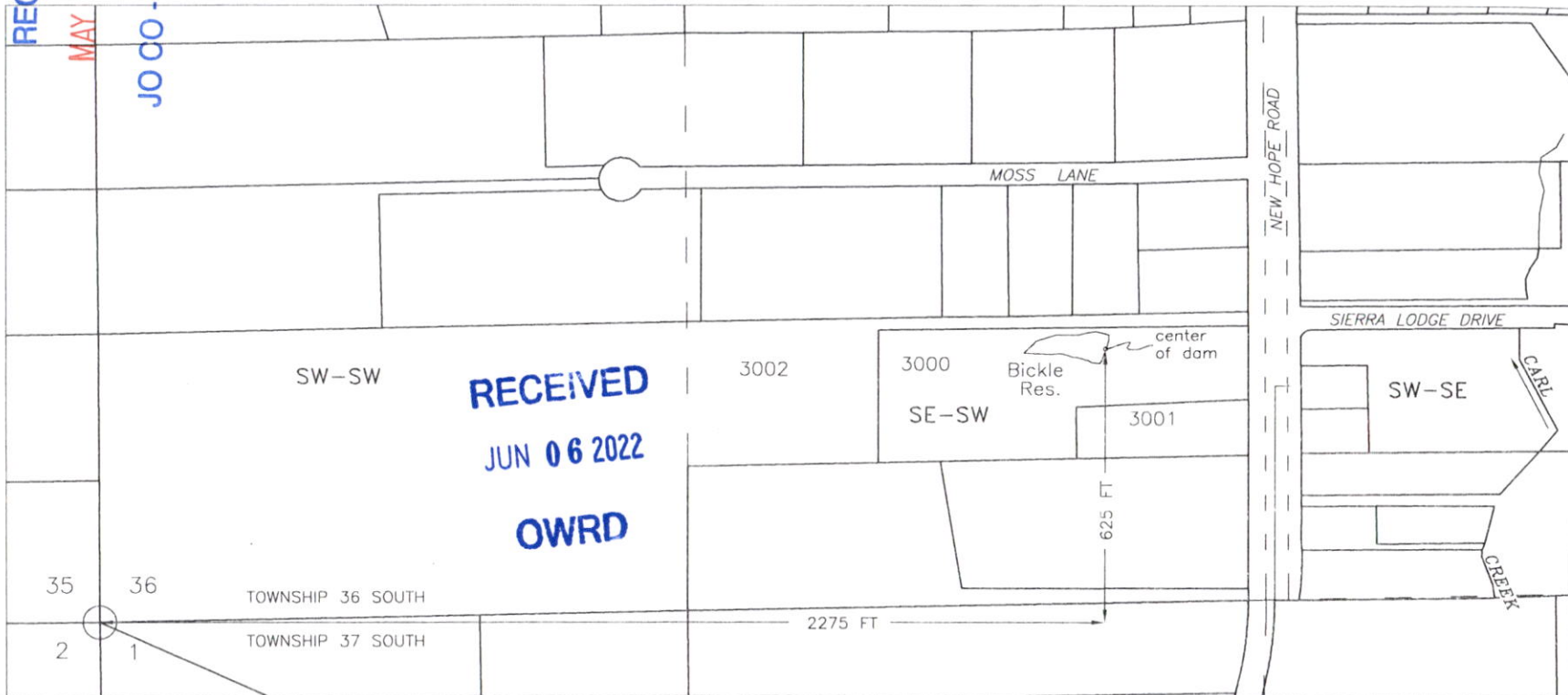

SECTION 36, TOWNSHIP 36S, RANGE 6W, W.M.  
JOSEPHINE COUNTY OREGON

RECEIVED  
MAY 17 2022  
JO CO - PLANNING



RECEIVED  
JUN 06 2022  
OWRD

CENTER OF DAM - SE/SW, Section 36, T36S R6W, WM. 625 FEET NORTH & 2275 FEET EAST FROM THE SW CORNER OF SECTION 36

<p>Existing Reservoir</p>  <p>BICKLE RESERVOIR - 3 ACRE-FEET FILLED BY RUNOFF</p>	<p>APPLICANT</p> <p>Lowell Bickle Bickle Family Farm 3624 New Hope Road Grants Pass, OR 97527</p>	<p>Prepared By:</p> <p>SUPERIOR WATER RIGHT CONSULTING, LLC 245 GLENOAK LANE GRANTS PASS, OR 97526 (541) 761-1057</p> 
<p>Base map Josephine County GIS tax lots over Oregon Map Aerial Photo downloaded 1-3-2022 &amp; Google aerial photo dtd 6-29-2018 oriented to survey map CS-173-69</p>	<p>This map is not intended to provide legal dimensions or locations of property ownership lines</p>	<p>Scale</p> <p>1" = 400'</p>  <p>drawn 2/22/ned</p>