





T.4S. R.2E. Section 30, W.M.

Well (CLAC 63545) is located 50 feet south and 595 feet east from the center corner, Section 30.

 Area (12.4 Acres) of nursery operation under Application G-16513, Permit G-16116 .

-  Tax lot boundary
-  Donation Land Claim boundary
-  Water main line
(A = above ground, B = below ground)

RECEIVED
JUN 03 2012
COUNTY

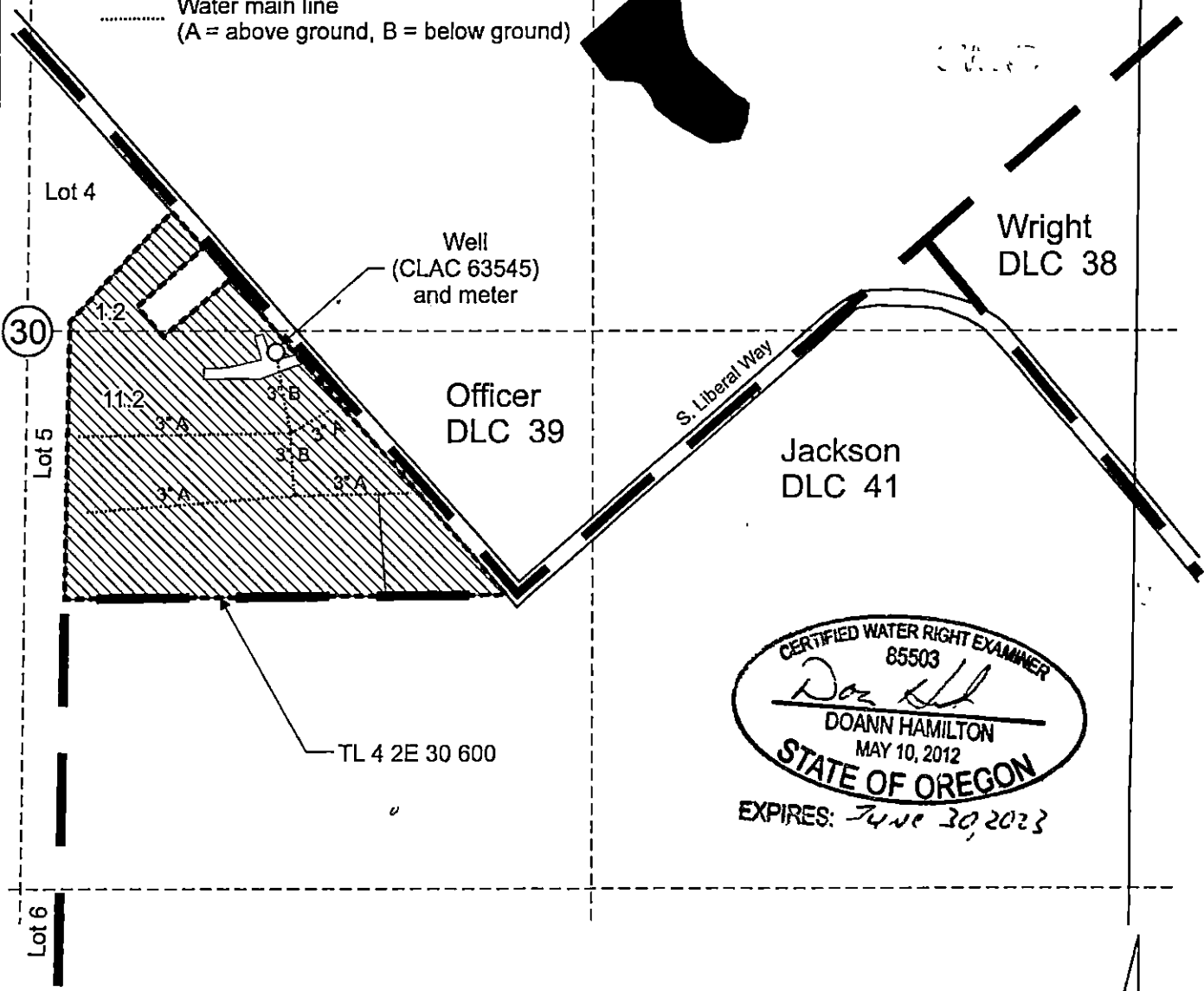

CERTIFIED WATER RIGHT EXAMINER
85503
Doann Hamilton
DOANN HAMILTON
MAY 10, 2012
STATE OF OREGON
EXPIRES: June 30, 2023

Scale: 1" = 400'

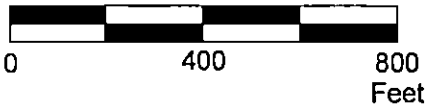

This map was prepared for the purpose of identifying the location of a water right only and is not intended to provide legal dimensions or location of property ownership lines.

Claim of Beneficial Use Map
Application G-16513, Permit G-16116

Ubaldo and Maria Sanchez
T.4S. R.2E. Section 30, W.M.

SanchezG-16573COBUMap.cdf

Pacific Hydro-Geology Inc.

05/2022