

BS 1W SEC 26

RECEIVED

JAN 12 2022

OWRD

Identification

Type of Report: Water Well
 Type of Work: NEW
 Well Report: MARI 8868 [View Log](#)
 Well Label:
 Start Card:
 Original Report:
 Owner Well Nbr:
 Company Job Nbr:
 Primary Use: IRRIGATION
 Complete Date: 05/31/1951

Land Owner

Name: EDWARD J MIOTKE
 Company:
 Address: RT 1 BOX 29
 SUBLIMITY, OR 97385

Location (Click to Collapse...)

Latitude/Longitude

Latitude: 44.83921911
 Longitude: -122.77253816
 Horiz. Error: 100.00 ft.

Location

County: MARI
 TRSQQ: WM8.00S1.00W26SWSE
 Tax Map:
 Tax Lot:
 Lot:



Well Construction (Click to Collapse...)

Construction	Backfill
Start Date: 05/31/1951	Backfill Placement:
Completed Date: 05/31/1951	Backfill Material:
Drill Method: OTHER - DRILLED	Explosives Used:
Depth of Completed Well: 380.00	Explosive Type:
Est. Depth Drilled: 380.00	Explosive Amount:
Special Standards:	
Seal Placed Method:	
Abandonment Start Date:	
Abandonment Completed Date:	

Well Test (Click to Collapse...)

Well Test

Temperature:
 Lab Analysis:
 Lab Analysis Done By:
 Total Dissolved Solids:
 Water Quality Concerns:

Well Test					
Test Type	Yield (gpm)	Drawdown	Drill Stem/ Pump Depth	Duration (hr)	Cal
Pump	500.0				

Analysis

WELL LOCATION - 340 N + 382 E FROM
 S 1/4 CORNER, SEC 26

Figure 4. Location of MARI 8868 and information from https://apps.wrd.state.or.us/apps/gw/well_log/wl_details.aspx (accessed 12/30/21).

RECEIVED

JAN 12 2022

OWRD



MARI- 8868 on property owned by Karen and Jerimiah Samek.

-122.77249, 44.83915 DD

T8S, R1W, SW ¼ of SE1/4 Section 26

Taxlot 300



Applicant's property depicting 15 acres proposed for irrigation



Applicant's property depicting 51.68 acres irrigated under groundwater registration GR-881 from MARI 8869.

T8S, R1W, NW ¼ of SE1/4 Section 26

Taxlot 1200

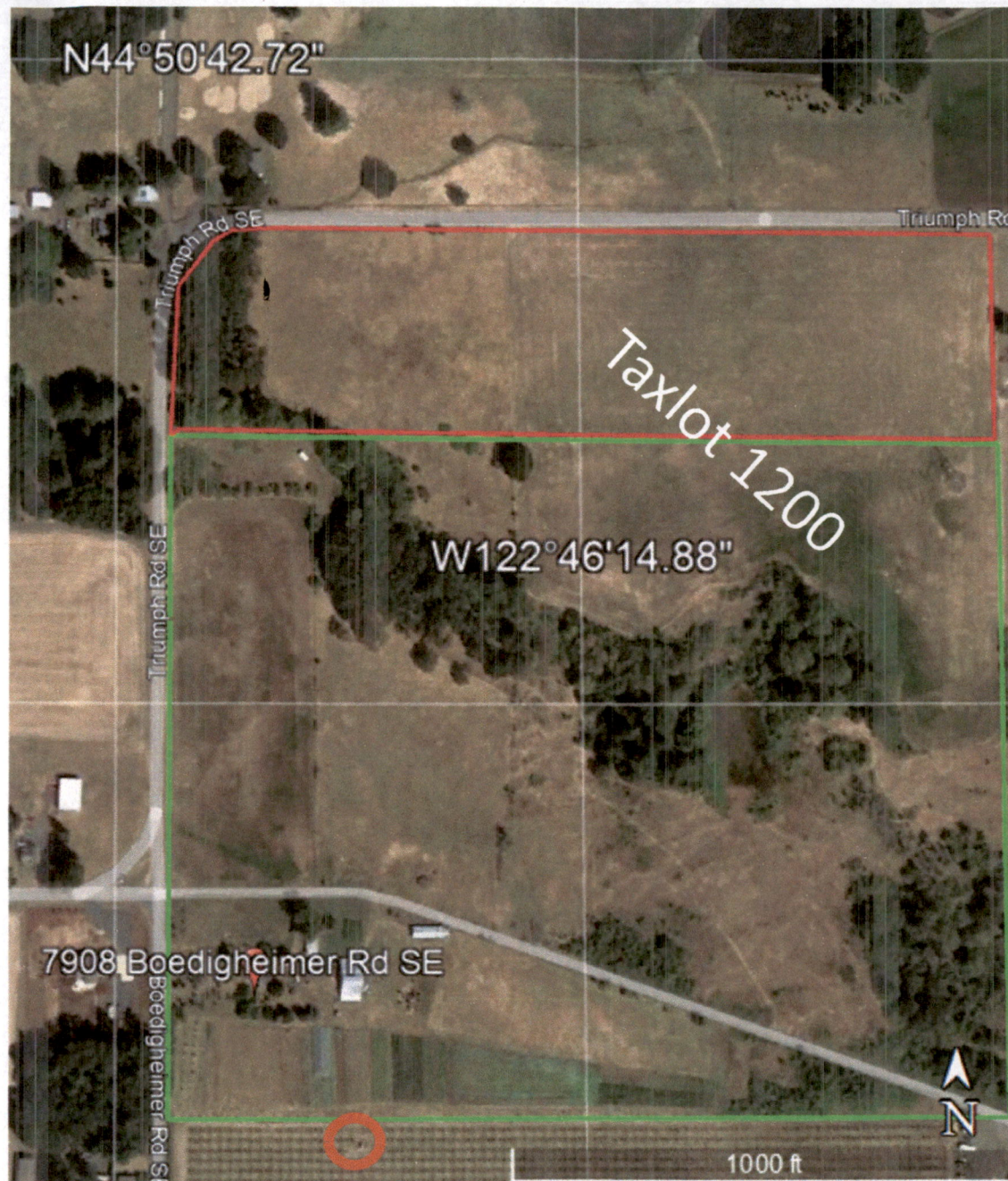

Figure 2. Legal descriptions for 1) existing well location (circled in orange - MARI 8868) and 2) applicant's property, outlined in both green and red polygons. The red polygon depicts the 15 acres proposed for irrigation on applicant's property via dedeed, perpetual easement (Figure 3).

RECEIVED

JAN 12 2022

OWRD

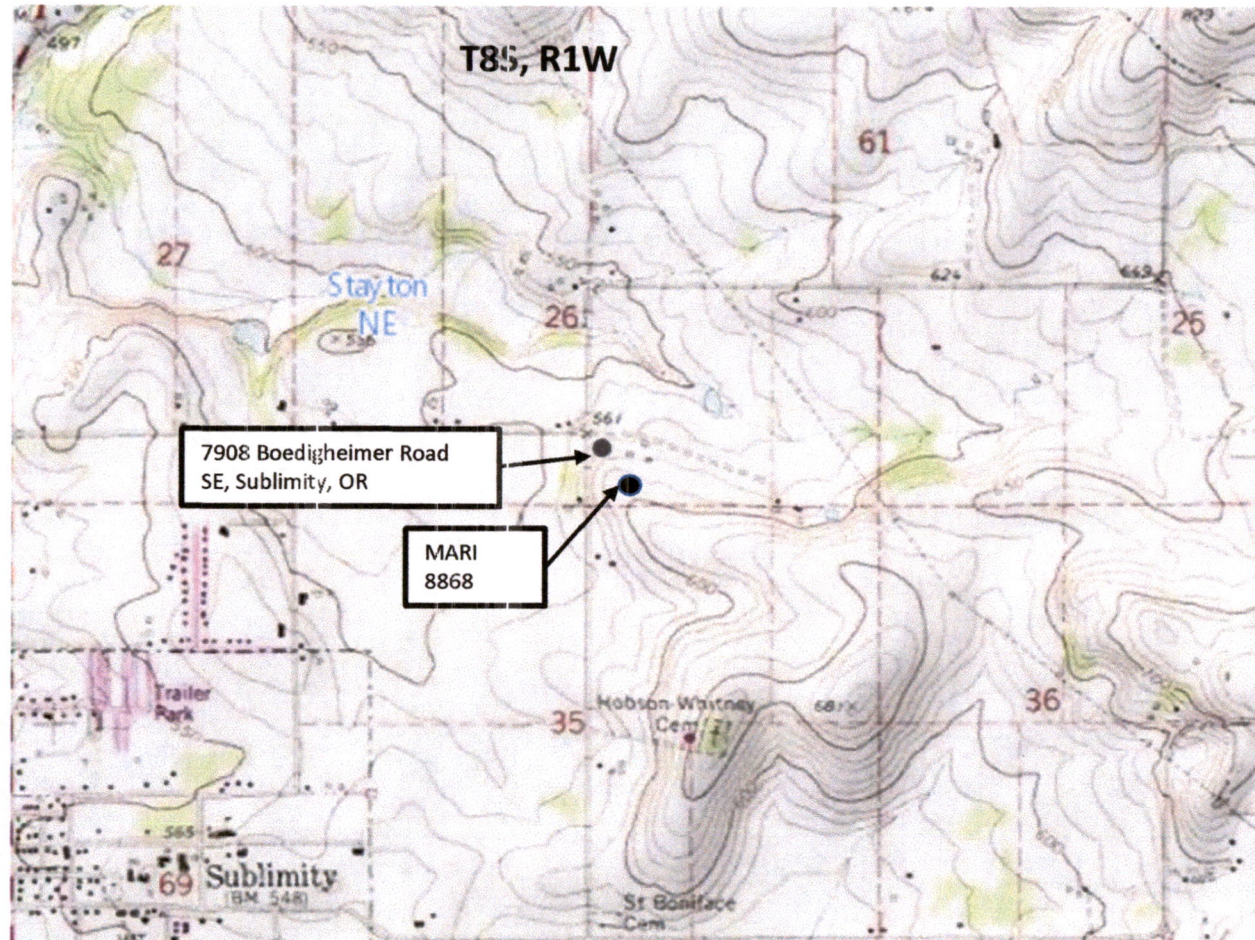

Figure 1. Area of interest. Sublimity, Oregon