

Town of Bonanza
Store Water Permit Application
Bonanza, Oregon

September 2022

221015_WaterPermit_Bonanza

Location Map

SHN 221015

Figure 2.3

Path: \\Kfalls\Projects\2021\221015-Bonanza\WtrRts\GIS\221015_WaterPermit_Bonanza.mxd User Name: jblankenship DATE: 2/14/22, 4:10PM

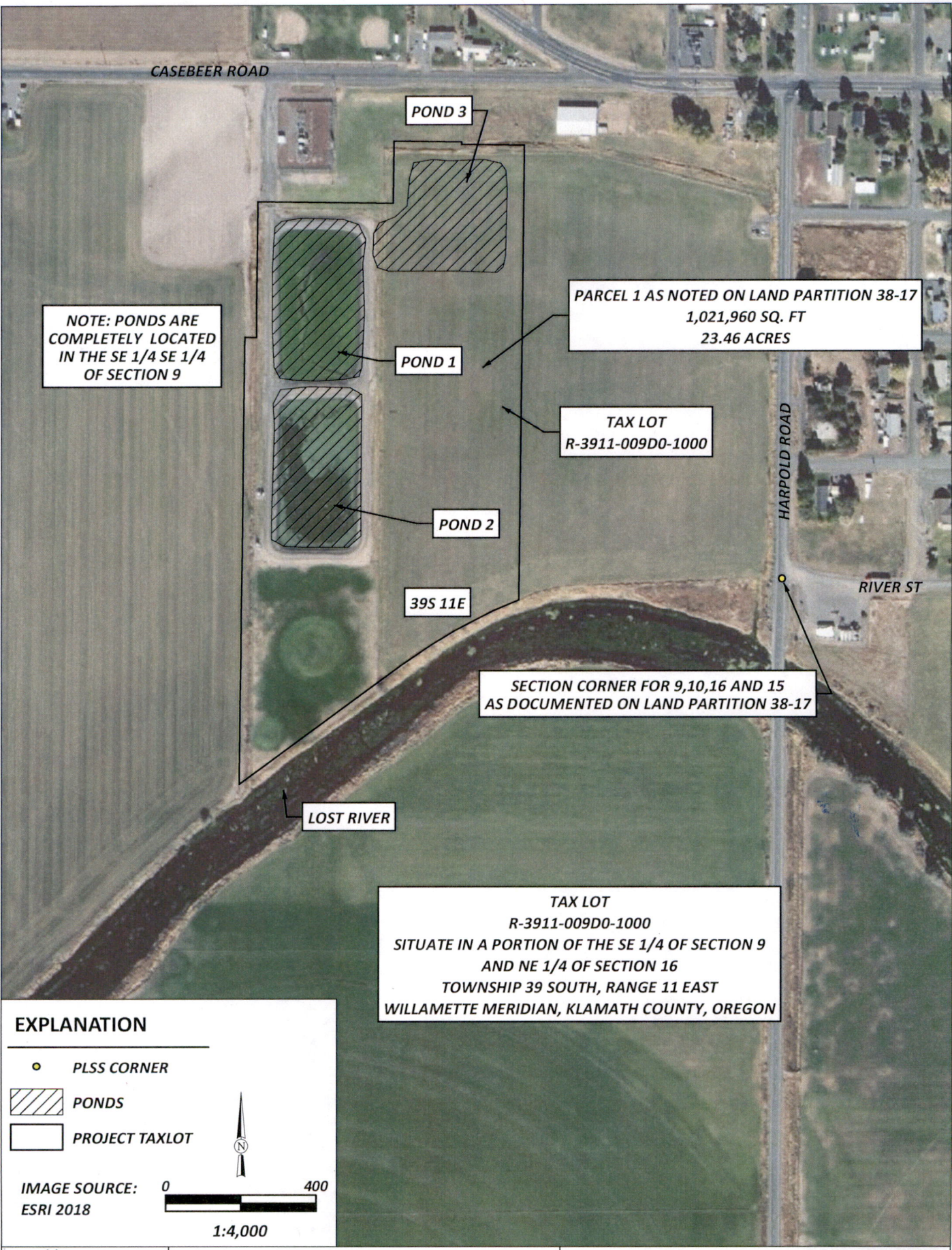

NOTE: PONDS ARE COMPLETELY LOCATED IN THE SE 1/4 SE 1/4 OF SECTION 9



PARCEL 1 AS NOTED ON LAND PARTITION 38-17
1,021,960 SQ. FT
23.46 ACRES

TAX LOT
R-3911-009D0-1000

SECTION CORNER FOR 9,10,16 AND 15
AS DOCUMENTED ON LAND PARTITION 38-17

TAX LOT
R-3911-009D0-1000
SITUATE IN A PORTION OF THE SE 1/4 OF SECTION 9
AND NE 1/4 OF SECTION 16
TOWNSHIP 39 SOUTH, RANGE 11 EAST
WILLAMETTE MERIDIAN, KLAMATH COUNTY, OREGON

EXPLANATION

-  PLSS CORNER
-  PONDS
-  PROJECT TAXLOT

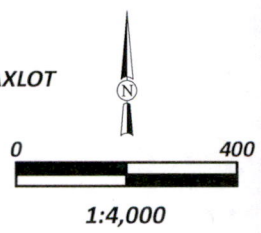

IMAGE SOURCE:
ESRI 2018



Town of Bonanza
Store Water Permit Application
Bonanza, Oregon

February 2022

RECEIVED Location Map
SHN 221015
FEB 14 2022

Figure 2.1

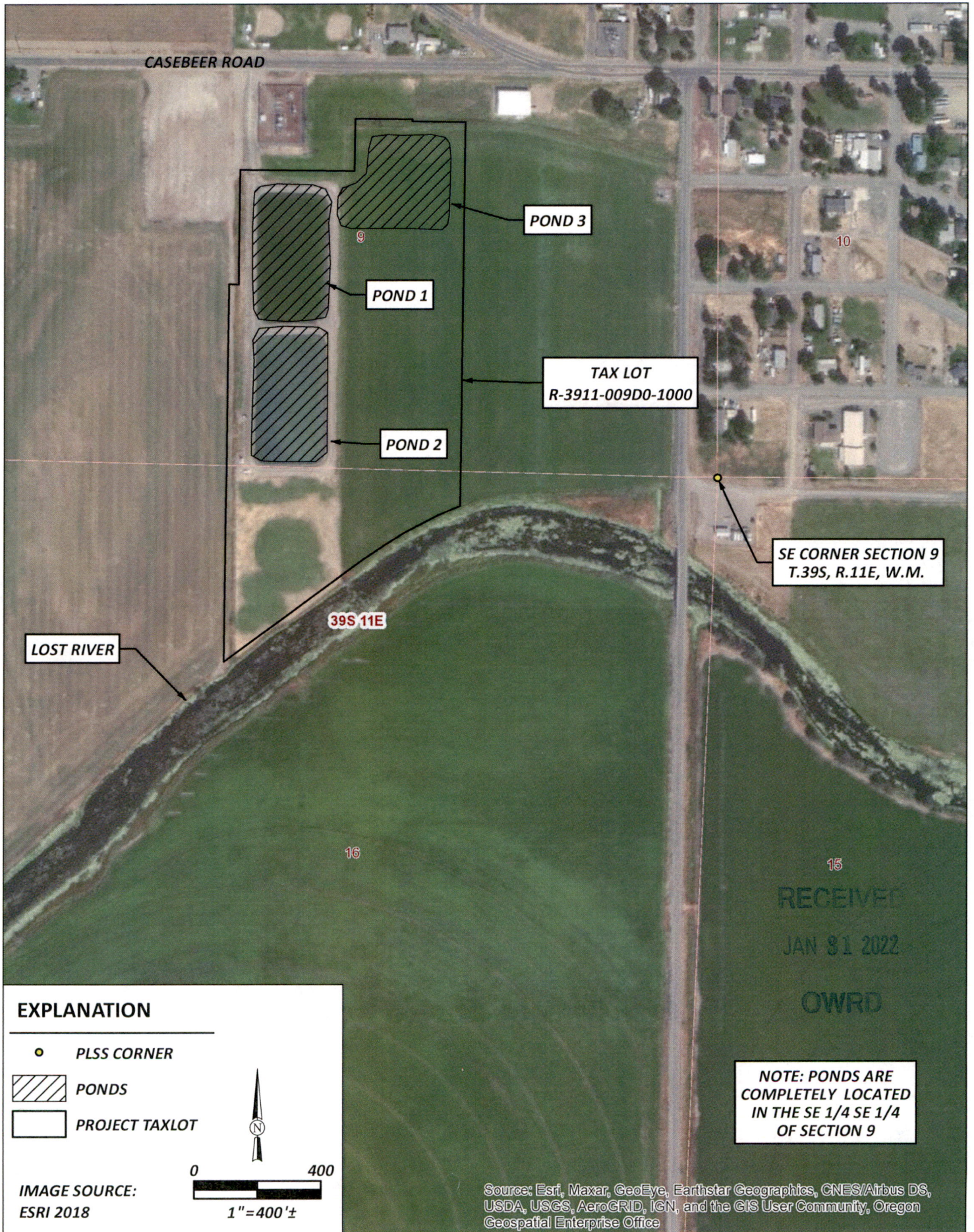

Path: \\kfalls\Projects\2021\221015-BonanzaWtrRts\GIS\221015_WaterPermit_Bonanza.mxd User Name: jblankenship DATE: 10/26/21, 1:35PM

NOTE: PONDS ARE COMPLETELY LOCATED IN THE SE 1/4 SE 1/4 OF SECTION 9

RECEIVED
JAN 31 2022
OWRD

EXPLANATION

- PLSS CORNER
- ▨ PONDS
- ▭ PROJECT TAXLOT

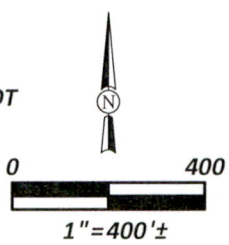

IMAGE SOURCE:
ESRI 2018

Source: Esri, Maxar, GeoEye, Earthstar Geographics, CNES/Airbus DS, USDA, USGS, AeroGRID, IGN, and the GIS User Community, Oregon Geospatial Enterprise Office



Town of Bonanza
Store Water Permit Application
Bonanza, Oregon

October 2021

Location Map

SHN 618015

Figure 2