

Claim of Beneficial Use T-12370

A Point of Diversion Transfer on South Fork of Lake Creek
Section 16, T13S, R09E, W.M., Jefferson County, Oregon

RECEIVED

JAN 12 2022

OWRD

1/3/2022

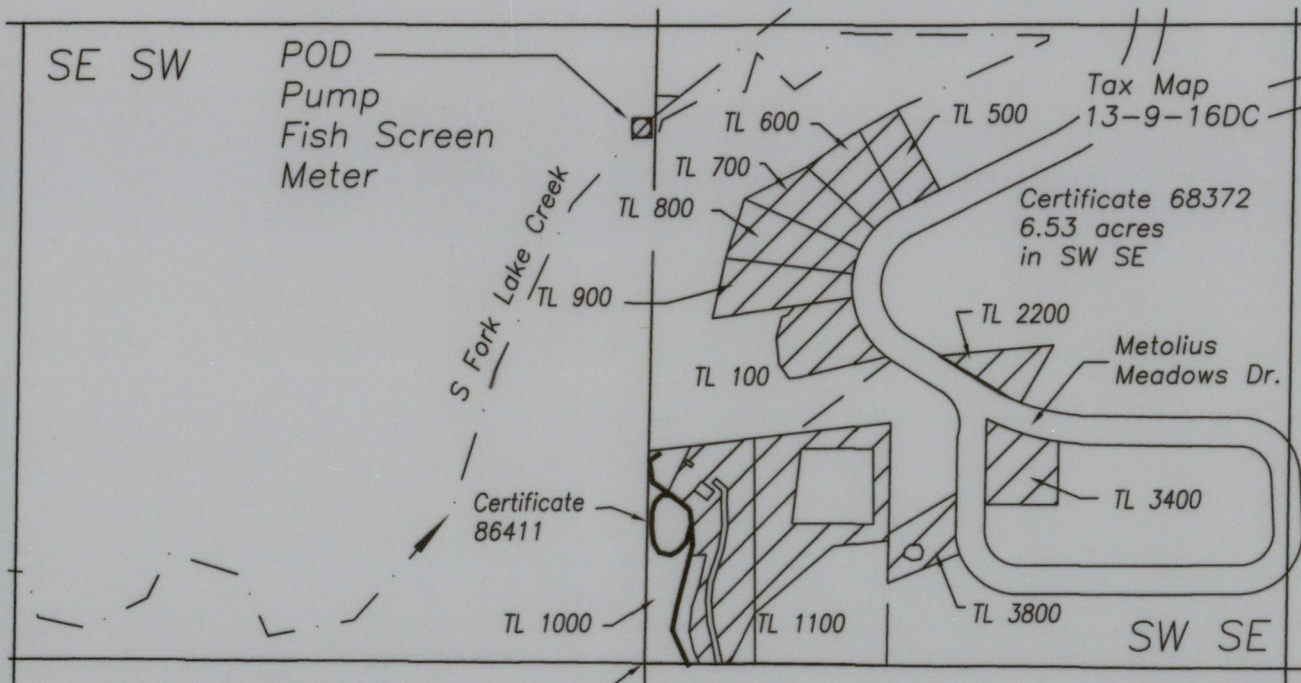

Renewal date: 6/30/2022

RECEIVED

RECEIVED

JAN 12 2022

FEB 18 2022

NORTH

OWRD

OWRD



RECEIVED

MAR 28 2022

OWRD

Section 16, T13S R9E WM
Jefferson Co, OR

POD T-12370: SE 1/4 of the SW 1/4 of Sec. 16,
T13S, R9E, W.M.,
44.438461 N, -121.664871 W. Datum is WGS84.



Certificate 68372 place of use (Priority date 1888) 6.53 acres

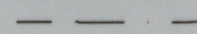

Tax lot boundary

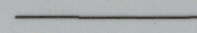

1/16 Section line

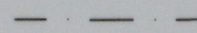

Stream

400 0 400 800 1200

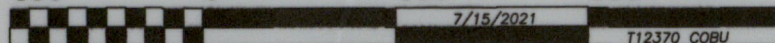

GRAPHIC SCALE - FEET

This map is for the purpose of identifying the location of the water right. It is not intended to provide legal dimensions or locations of property ownership lines.