

T.6S. R.3W. Section 23, W.M.

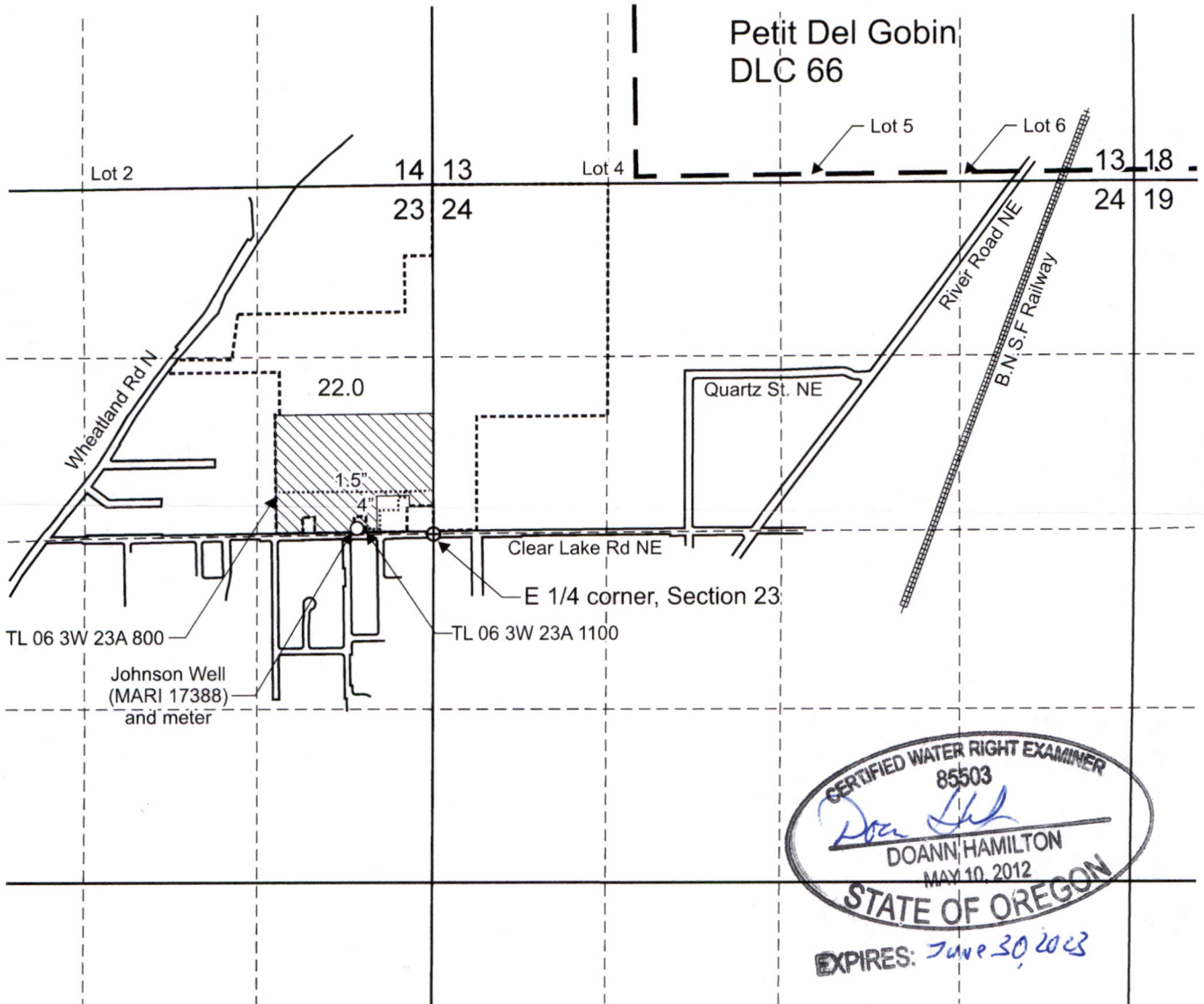

CERTIFIED WATER RIGHT EXAMINER
 85503
Doann Hamilton
 DOANN HAMILTON
 MAY 10, 2012
 STATE OF OREGON
 EXPIRES: June 30, 2023

Johnson Well (MARI 17388) is located 40 feet north and 580 feet west from the E 1/4 corner, Section 23.

Area (22.0 Acres) irrigated under Application G-18341, Permit G-17828.

- Tax lot boundary
- Donation Land Claim boundary
- Irrigation main line

Scale: 1" = 1,320'



This map was prepared for the purpose of identifying the location of a water right only and is not intended to provide legal dimensions or location of property ownership lines.

RECEIVED

JUN 16 2022

OWRD



Claim of Beneficial Use Map
Application G-18341, Permit G-17828

Pacific Hydro-Geology Inc.

Clearlake Farms LLC
 T.6S. R.3W. Section 23, W.M.

06/2022