

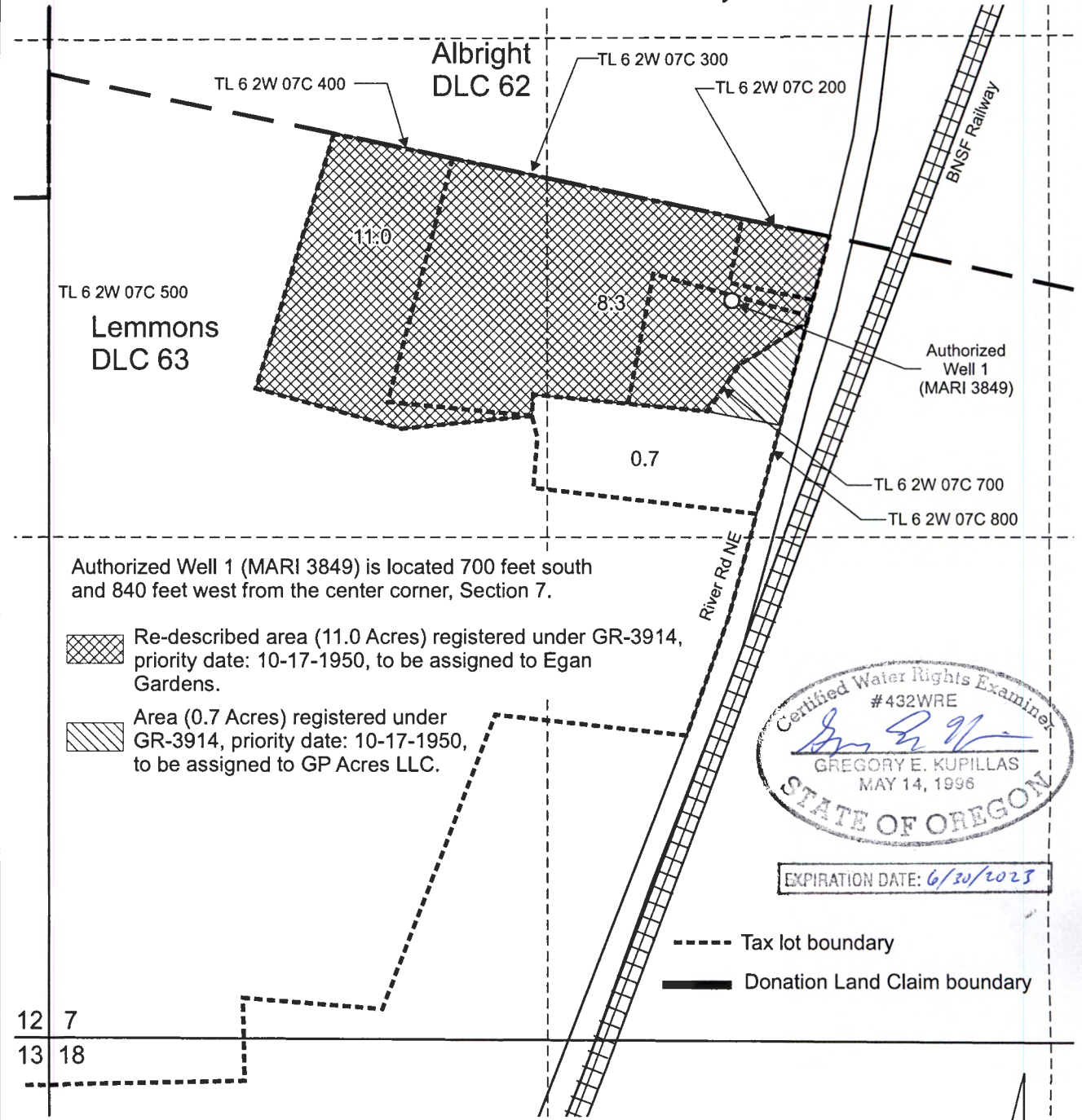

# T.6S. R.2W. Section 7, W.M.

OWRD



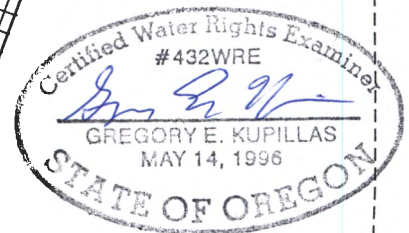

Authorized Well 1 (MARI 3849) is located 700 feet south and 840 feet west from the center corner, Section 7.

-  Re-described area (11.0 Acres) registered under GR-3914, priority date: 10-17-1950, to be assigned to Egan Gardens.
-  Area (0.7 Acres) registered under GR-3914, priority date: 10-17-1950, to be assigned to GP Acres LLC.



EXPIRATION DATE: 6/30/2023

-  Tax lot boundary
-  Donation Land Claim boundary

12 7  
13 18

Scale: 1" = 400'



This map was prepared for the purpose of identifying the location of a water right only and is not intended to provide legal dimensions or location of property ownership lines.



EganGWAppMap.cdr

Pacific Hydro-Geology Inc.

04/2022

Partial Assignment Map  
GR-3914 Re-described  
Before new lot line Adjustment

Egan Garden  
T.6S. R.2W. Section 7, W.M.

RECEIVED

MAY 00 2022

# T.6S. R.2W. Section 7, W.M.

OWRD

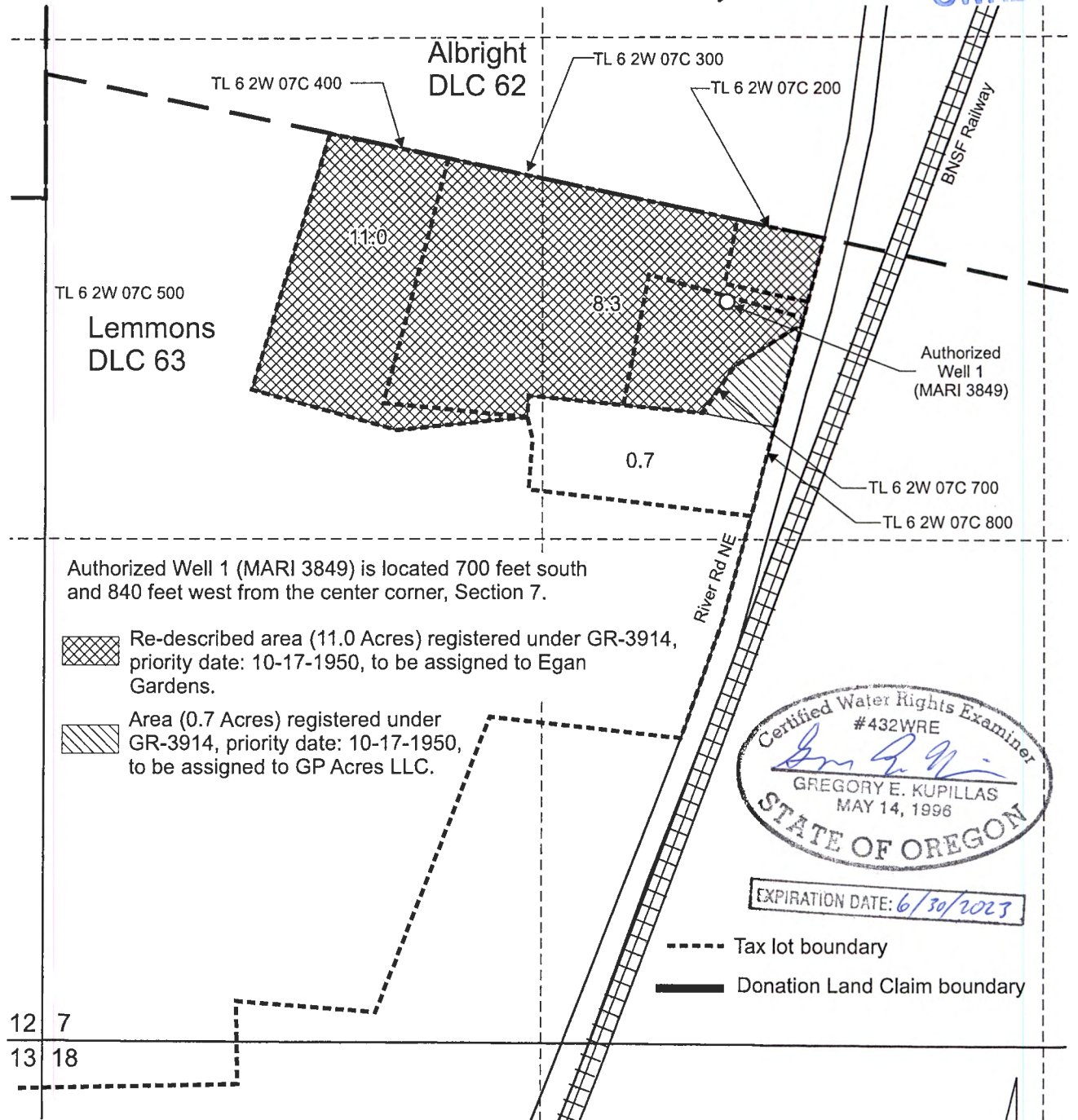

Authorized Well 1 (MARI 3849) is located 700 feet south and 840 feet west from the center corner, Section 7.

- Re-described area (11.0 Acres) registered under GR-3914, priority date: 10-17-1950, to be assigned to Egan Gardens.
- Area (0.7 Acres) registered under GR-3914, priority date: 10-17-1950, to be assigned to GP Acres LLC.

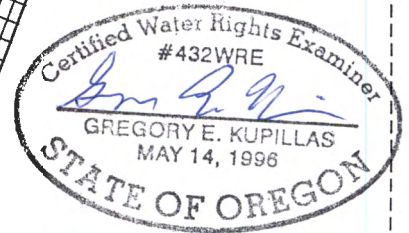

EXPIRATION DATE: 6/30/2023

- Tax lot boundary
- Donation Land Claim boundary

12 7  
13 18

Scale: 1" = 400'

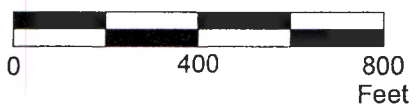

This map was prepared for the purpose of identifying the location of a water right only and is not intended to provide legal dimensions or location of property ownership lines.



EganGWAppMap.cdr

Pacific Hydro-Geology Inc.

04/2022

Partial Assignment Map  
GR-3914 Re-described  
Before new lot line Adjustment

Egan Garden  
T.6S. R.2W. Section 7, W.M.