

CLAIM OF BENEFICIAL USE for Transfers Place of Use Only

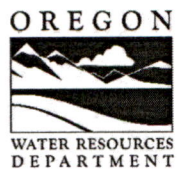

Oregon Water Resources Department
725 Summer Street NE, Suite A
Salem, Oregon 97301-1266
(503) 986-0900
www.oregon.gov/OWRD

A fee of \$230 must accompany this form for any transfer final orders including a water right with a priority date of July 9, 1987, or later.

Example – A transfer involves 5 rights and one of the rights has a priority date of July 9, 1987, or later, the fee is required.

RECEIVED

JUN 08 2022

OWRD

SECTION 1

GENERAL INFORMATION

Type of Authorized Change

This Claim is being submitted for a transfer where the only authorized change was a change in place of use.

YES

If additional changes were authorized, you will need to select a different form.

1. File Information

APPLICATION # T-12983

2. Property Owner (current owner information)

APPLICANT/BUSINESS NAME Old Hill LLC c/o Anthony J. Smith and Jamie A. Sewell		PHONE NO.	ADDITIONAL CONTACT NO.
ADDRESS 19111 River Rd NE			
CITY St. Paul	STATE OR	ZIP 97137	E-MAIL

If the current property owner is not the transfer holder of record, it is recommended that an assignment be filed with the Department. ***Each*** transfer holder of record must sign this form.

3. Transfer holder of record (this may, or may not, be the current property owner)

TRANSFER HOLDER OF RECORD Jer-Ann LLC c/o Tony Smith			
ADDRESS 19101 River Rd NE			
CITY St. Paul	STATE OR	ZIP 97137	

4. Date of Site Inspection:

May 11, 2022

5. Person(s) interviewed and description of their association with the project:

NAME	DATE	ASSOCIATION WITH THE PROJECT
Tony Smith	May 11, 2022	Owner / operator

6. County

Marion

7. If any property described in the place of use of the transfer final order is excluded from this report, identify the owner of record for that property (ORS 537.230(5)):

OWNER OF RECORD		
NA		
ADDRESS		
CITY	STATE	ZIP

Add additional tables for owners of record as needed

**SECTION 2
SIGNATURES**

**RECEIVED
JUN 08 2022**

CWRE Statement, Seal and Signature

OWRD

The facts contained in this Claim of Beneficial Use are true and correct to the best of my knowledge.



CWRE NAME Doann Hamilton		PHONE NO. (503) 632-5016	ADDITIONAL CONTACT NO. (503) 349-6946	
ADDRESS 18487 S. Valley Vista Road				
CITY Mulino	STATE OR	ZIP 97042	E-MAIL phgdmh@gmail.com	

Transfer Holder of Record Signature or Acknowledgement

Each transfer holder of record must sign this form in the space provided below.

The facts contained in this Claim of Beneficial Use are true and correct to the best of my knowledge. I request that the Department issue a water right certificate.

SIGNATURE	PRINT OR TYPE NAME	TITLE	DATE
<i>Anthony J Smith</i>	Anthony J Smith	OWNER	5/21/22

RECEIVED

JUN 08 2022

SECTION 3

EXTENT OF CHANGE COMPLETED

1. Claim Summary:

If Irrigation or Nursery Use:

OWRD

THE # OF ACRES ALLOWED	THE # OF ACRES DEVELOPED
236.4	236.4

If the use(s) was not irrigation or nursery:

**WAS THE NEW PLACE OF USE DEVELOPED TO THE FULL EXTENT AUTHORIZED UNDER THE ORDER?
(INCLUDE THE LOCATION OF THE DEVELOPED PLACE USE ON THE CLAIM MAP)**

NA

2. Variations:

Was the use developed differently from what was authorized by the transfer final order? **NO**

If yes, describe below.

(e.g. "The order authorized a change in place of use for 40 acres. The water user only developed 38 acres.")

None

ATTACHMENTS

Provide a list of any additional documents you are attaching to this report:

ATTACHMENT NAME	DESCRIPTION

SECTION 4

CONDITIONS

All conditions contained in the transfer, or any extension final order shall be addressed. Reports that do not address all performance related conditions will be returned.

1. Time Limits:

Describe how the water user has complied with each of the development timelines established in the transfer final order and any extensions of time issued for the transfer:

	DATE FROM TRANSFER	DATE THE AUTHORIZED CHANGE WAS COMPLETED *THIS DATE MUST FALL BETWEEN THE "ISSUANCE DATE" AND THE "COMPLETENESS DATE"
ISSUANCE DATE	December 16, 2019	
COMPLETENESS DATE FROM ORDER (C)	October 1, 2022	Summer 2020

* MUST BE WITHIN PERIOD BETWEEN TRANSFER FINAL ORDER, OR ANY EXTENSION FINAL ORDER ISSUANCE AND THE DATE TO COMPLETE THE CHANGE

2. Is there an extension final order(s)?

If "NO", you may delete the following table.

NO

3. Measurement Conditions:

a. Does the transfer final order require the installation of a meter or approved measuring device?

NO

If "NO", items b through f relating to this section may be deleted.

4. Other conditions required by the transfer final order:

a. Other conditions?

NO

If "YES" to any of the above, identify the condition and describe the water user's actions to comply with the condition(s):

None

SECTION 5

ATTACHMENTS

Provide a list of any additional documents you are attaching to this report:

ATTACHMENT NAME	DESCRIPTION
Claim of Beneficial Use Map	Claim of Beneficial Use Map
BLM Cadastral Map	BLM Cadastral Map T. 4S. R. 3W. showing DLC and Government Lot locations

**SECTION 4
CONDITIONS**

All conditions contained in the transfer, or any extension final order shall be addressed. Reports that do not address all performance related conditions will be returned.

1. Time Limits:

Describe how the water user has complied with each of the development timelines established in the transfer final order and any extensions of time issued for the transfer:

	DATE FROM TRANSFER	DATE THE AUTHORIZED CHANGE WAS COMPLETED *THIS DATE MUST FALL BETWEEN THE "ISSUANCE DATE" AND THE "COMPLETENESS DATE"
ISSUANCE DATE	December 16, 2019	
COMPLETENESS DATE FROM ORDER (C)	October 1, 2022	Summer 2020

* MUST BE WITHIN PERIOD BETWEEN TRANSFER FINAL ORDER, OR ANY EXTENSION FINAL ORDER ISSUANCE AND THE DATE TO COMPLETE THE CHANGE

2. Is there an extension final order(s)? **NO**
If "NO", you may delete the following table.

3. Measurement Conditions:

a. Does the transfer final order require the installation of a meter or approved measuring device? **NO**
If "NO", items b through f relating to this section may be deleted.

4. Other conditions required by the transfer final order:

a. Other conditions? **NO**

If "YES" to any of the above, identify the condition and describe the water user's actions to comply with the condition(s):

None

**SECTION 5
ATTACHMENTS**

Provide a list of any additional documents you are attaching to this report:

ATTACHMENT NAME	DESCRIPTION
Claim of Beneficial Use Map	Claim of Beneficial Use Map
BLM Cadastral Map	BLM Cadastral Map T. 4S. R. 3W. showing DLC and Government Lot locations
Request for Assignment	Assign T-12983 from Jer-Ann LLC to Old Hill LLC

SECTION 6

CLAIM OF BENEFICIAL USE MAP

A Claim of Beneficial Use Map must be submitted with this claim. Claims submitted without the Claim of Beneficial Use map will be returned. The map shall be submitted on polyester film at a scale of 1" = 1320 feet, 1" = 400 feet, or the original full-size scale of the county assessor map for the location.

For the purpose of this Claim, the map must identify the developed new place of use. The existing point(s) of diversion or point(s) of appropriation are required to be included on the Claim map, based on the locations described in the transfer final order.

Provide a general description of the survey method used to prepare the map. Examples of possible methods include, but are not limited to, a traverse survey, GPS, or the use of aerial photos. If the basis of the survey is an aerial photo, provide the source, date, series and the aerial photo identification number.

The COBU map was prepared using tax assessor's maps 04 3W 25 and 26, and 04 2W 30, overlain by a 2014 aerial photo titled USDA-FSA-APFO NAIP County Mosaic and obtained on line from the Natural Resources Conservation Service, Image Metadata:
<http://datagateway.nrcs.usda.gov/Catalog/ProductDescription/NAIPM.html>

RECEIVED

JUN 08 2022

OWRD

Map Checklist

Please be sure that the map you submit includes ALL the items listed below.

(Reminder: Incomplete maps and/or claims may be returned.)

- Map on polyester film
- Appropriate scale (1" = 400 feet, 1" = 1320 feet, or the original full-size scale of the county assessor map)
- Township, Range, Section, Donation Land Claims, and Government Lots
- Locations of fish screens and/or fish by-pass devices in relationship to point of diversion
- Locations of meters and/or measuring devices in relationship to point of diversion
- Conveyance structures illustrated (pumps, reservoirs, pipelines, ditches, etc.) ***Not required for this type of Claim of Beneficial Use**
- Point(s) of diversion or appropriation (illustrated and coordinates)
- Tax lot boundaries and numbers
- Source illustrated if surface water
- Disclaimer ("This map is not intended to provide legal dimensions or locations of property ownership lines")
- Transfer application number
- North arrow
- Legend
- CWRE stamp and signature

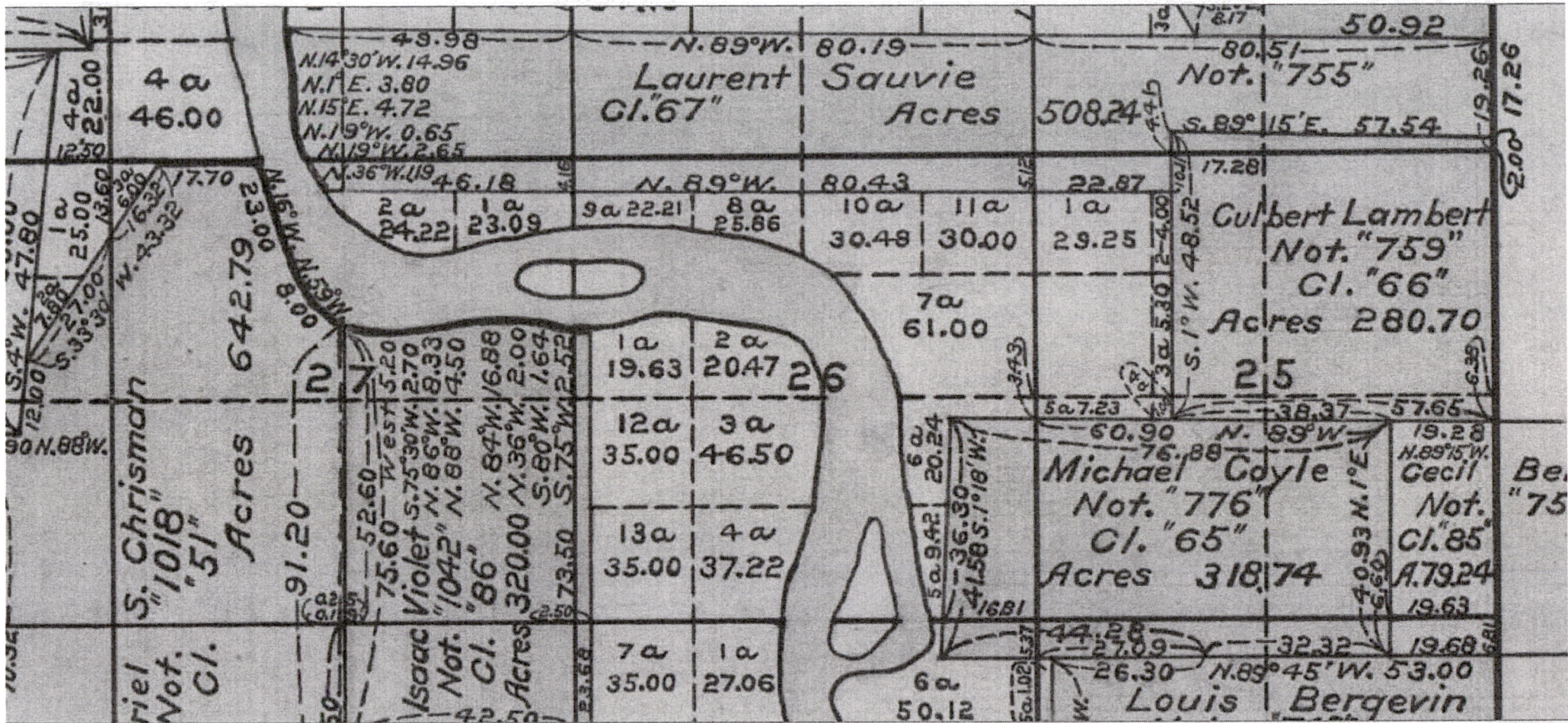

RECEIVED

JUN 08 2022

OWRD