

APPLICATION MAP

IN THE NAME OF HOPPER and LOFTIN

SECTION 8, T 29 S, R 14 W, W.M.

RECEIVED

JAN - 6 1994

WATER RESOURCES DEPT.
SALEM, OREGON

RECEIVED

OCT 16 1995

WATER RESOURCES DEPT.
SALEM, OREGON

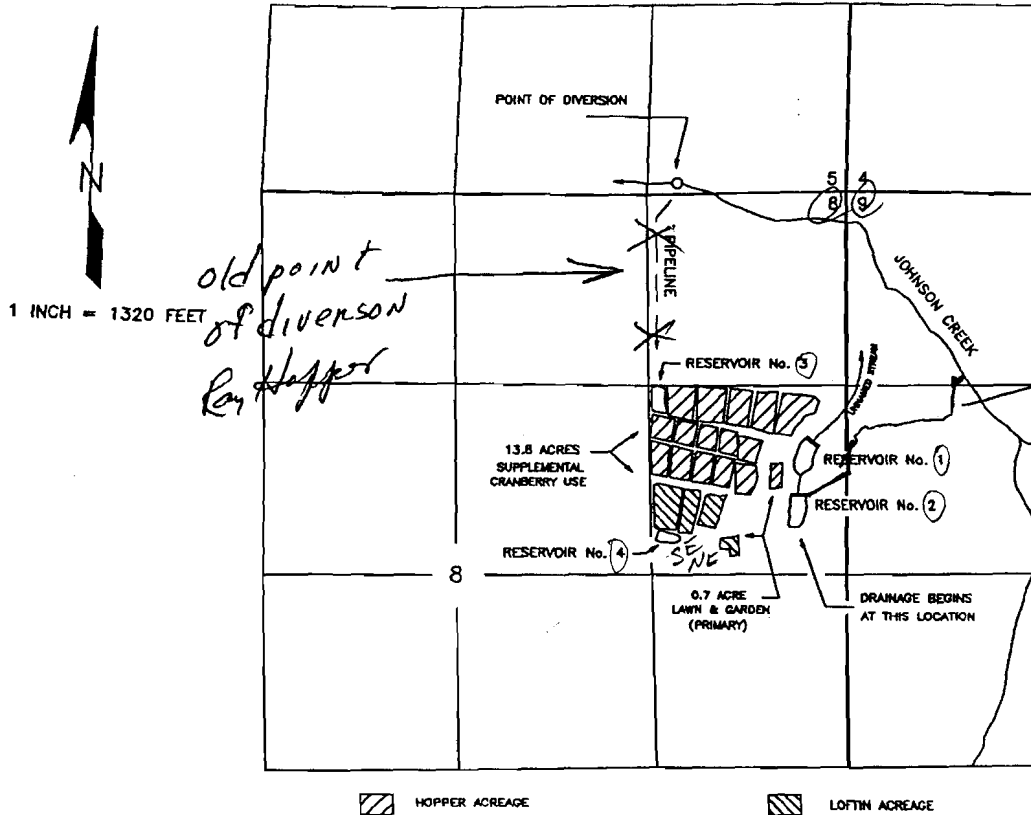

*New point of diversion
MAY - 95
Ray Hopper
10.16.95*

THE POINTS OF DIVERSION ARE TO BE LOCATED AS FOLLOWS:

- RESERVOIR No. 1: 1730 FEET SOUTH AND 230 FEET WEST, WITHIN THE SE $\frac{1}{4}$ NE $\frac{1}{4}$ OF SECTION 8;
- RESERVOIR No. 2: 2400 FEET SOUTH AND 335 FEET WEST, WITHIN THE SE $\frac{1}{4}$ NE $\frac{1}{4}$ OF SECTION 8;
- RESERVOIR No. 3: 1400 FEET SOUTH AND 1250 FEET WEST, WITHIN THE SE $\frac{1}{4}$ NE $\frac{1}{4}$ OF SECTION 8;
- RESERVOIR No. 4: 2340 FEET SOUTH AND 950 FEET WEST, WITHIN THE SE $\frac{1}{4}$ NE $\frac{1}{4}$ OF SECTION 8;
- JOHNSON CREEK: 90 FEET NORTH AND 1180 FEET WEST, WITHIN THE SE $\frac{1}{4}$ SE $\frac{1}{4}$ OF SECTION 5;

ALL FROM THE NORTHEAST CORNER OF SECTION 8, TOWNSHIP 29 SOUTH, RANGE 14 WEST, W.M., COOS COUNTY.

THE PURPOSE OF THIS MAP IS TO IDENTIFY THE LOCATION OF THE WATER RIGHT.
IT IS NOT INTENDED TO PROVIDE INFORMATION RELATIVE TO THE LOCATION OF
PROPERTY OWNERSHIP BOUNDARY LINES.

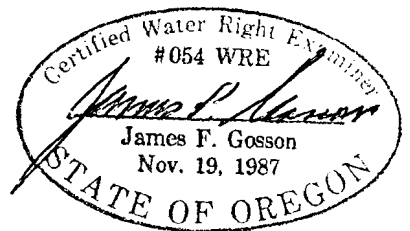

Application No. 73843 + 73844
Permit No. R12094