

WATER RESOURCES DEPT
RECEIVED
JUL - 6 1977

Form A

NOTICE OF BEGINNING OF CONSTRUCTION

Application No. 53743

I, William D. Peterson + Fred Blakely, the holder of Permit No. 40360 to appropriate the public waters of the state of Oregon, began the actual construction of the works described therein on the 15th day of April, 1976.

Remarks: Built 6000 Gal Water Storage (Concrete Block Tank) Dam - 60% Complete laid + Buried 800' 3" Line + 1500' 2" Pipeline

IN WITNESS WHEREOF, I have hereunto set my hand this 5 day of April, 1977. William D. Peterson Fred Blakely 4888 Lower Grove Blvd. Sunny Valley Oregon

SP*44006-119

RECEIVED
DEC 2 1978
WATER RESOURCES DEPT
SALEM OREGON

Form B

NOTICE OF COMPLETION OF CONSTRUCTION

Application No. 53743

I, William D. Peterson + Fred Blakely, the holder of Permit No. 40360 to appropriate the public waters of the state of Oregon, completed the construction of the works described therein on the 15 day of September, 1978.

Remarks: Construction Complete. Although one line will be replaced with larger pipe.

IN WITNESS WHEREOF, I have hereunto set my hand this 20th day of September, 1978. William D. Peterson Fred Blakely 4888 Lower Grove Ch. Rd. Sunny Valley Ore

Fill out, detach and mail to the State Engineer, Salem, Oregon 97310, when construction work is completed.

Form C

IMPORTANT—This form is a notice to the State Engineer that permittee is ready to make final proof to the extent to which the water has actually been applied to the intended use under the terms of the permit. Permittee is cautioned that Certificate of Water Right will be issued based on the extent of the quantity and use as determined by the final proof inspection and survey which will be made in response to the filing of this Form C.

NOTE: In the case of an irrigation permit, this Form C should not be mailed to the State Engineer until all of the land described in the permit, which it is intended to irrigate under this permit at any time, has actually been irrigated. Fill out, detach and mail to the State Engineer, Salem, Oregon 97310, when all of the water has been applied.

NOTICE OF COMPLETE APPLICATION OF WATER TO A BENEFICIAL USE

Application No. 53743

I, William D. Peterson + Fred T. Blakely, the holder of Permit No. 40360 to appropriate the public waters of the state of Oregon, completely applied the waters to a beneficial use in accordance with the terms of said permit, on the 15 day of July, 1979.

Remarks: Full use of water at this date.

IN WITNESS WHEREOF, I have hereunto set my hand this 21 day of Oct, 1979. Fred T. Blakely 4888 Lower Grove Ch. Rd. Sunny Valley Ore

RECEIVED
OCT 23 1979
WATER RESOURCES DEPT
SALEM OREGON

RECEIVED

JUN 11 1987

WATER RESOURCES DEPT.
SALEM, OREGON

STATE OF OREGON

COUNTY OF

JOSEPHINE

Proof of Appropriation of Water

WILLIAM D. AND H. JOAN PETERSON,
FREDERICK T. AND VIRGINIA L. BLAKELY,
AND JOYCE WAY

of 4888 Lower Graves Crk Rd., Sunny Valley State of OR 97478
has applied beneficially the waters of
two unnamed streams, and a spring

a tributary of Graves Creek for the purpose of
domestic use for three families and irrigation of 9.9 acres

under Permit No. 40360 and that the use of said waters has been completed under the
terms of said permit; that the priority of the right dates from

November 5, 1975
that the amount of water for the purposes aforesaid, has been actually beneficially used in the
amount of

0.13 cubic foot per second; being 0.06 cfs from Stream #1, 0.06 cfs from Stream
#2 for irrigation, and 0.01 cfs from Spring for domestic

or its equivalent in case of rotation, measured at the point of diversion from the stream.

The point of diversion is located in the SW 1/4 SE 1/4, NE 1/4 SE 1/4, Section 31,
NW 1/4 SW 1/4, Section 32, T33S, R6W, WM; Diversion #1 - 1200 feet North and
1220 feet West; Spring - 1430 feet North and 90 feet West; Diversion #2 - 1400
feet North and 150 feet East all from SE corner Section 31.

The amount of water used for irrigation, together with the amount secured under any other
right existing for the same lands, shall be limited to one-eightieth of one cubic foot per second
per acre, or its equivalent for each acre irrigated and shall be
further limited to a diversion of not to exceed 4.5 acre-feet per acre for
each acre irrigated during the irrigation season of each year,

and shall
conform to such reasonable rotation system as may be ordered by the proper state officer.

A description of the place of use under the right, and to which such right is appurtenant, is
as follows:

BLAKELY & PETERSON

WAY

domestic & 1.2 acres SW 1/4 SE 1/4
7.4 acres SE 1/4 SE 1/4

domestic & 1.3 acres SE 1/4 SE 1/4

Section 31
Township 33 South, Range 6 West, WM

I have read the above and foregoing proof of appropriation of water; I know the contents
thereof, and that the facts therein stated are true.

IN WITNESS WHEREOF, I have hereunto set my hand this 7th day of June

1987.

x William D. Peterson

x H. Joan Peterson

x Frederick T. Blakely

x Virginia L. Blakely

x Joyce A. Way

T. 33 S., R. 6 W., W.M.

Sec. 31

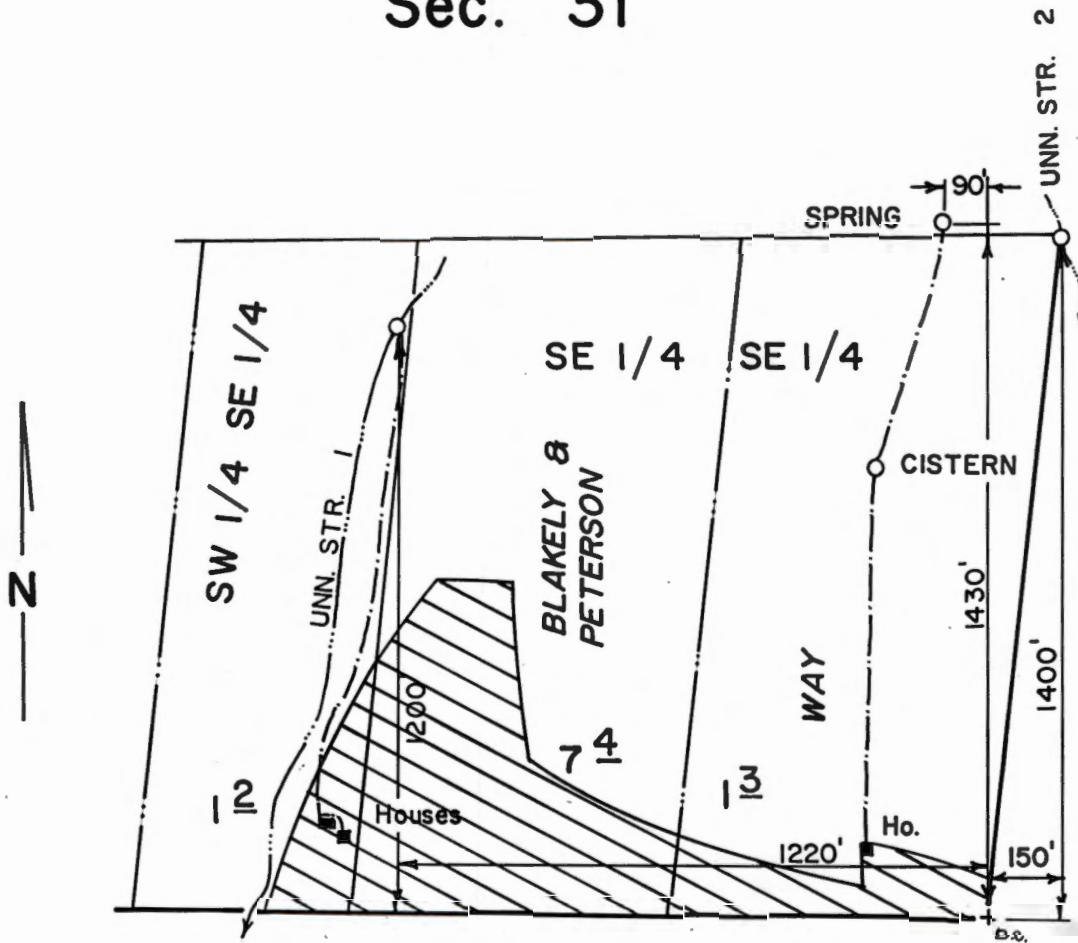

Scale 1" = 400'

FINAL PROOF SURVEY
UNDER

Application No. 53743 Permit No. 40360
IN NAME OF
WILLIAM D. & H. JOAN PETERSON
FREDERICK T. & VIRGINIA L. BLAKELY
JOYCE WAY
Surveyed Aug. 23, 1984, by J.R. WOODROOF
April 30, 1986, B.S. JAMES

11/85 by

RE-DO

INSPECT SITE:

- CHECK STRING #1
- DETERMINE WHAT SOURCE IRRIGATES
WHAT LANDS ^{WHY} ALLIES TOGETHER.
- LEAVE ASSIGNMENT (PARTIAL) WITH
3rd OWNER JOYCE WAY.
- ADD PROVISION LINK



STATE OF OREGON

PROPERTY OWNERS

ADD PROPERTY LINES
W/ OWNERS NAMES
NEED TO VERIFY
SEE DRAWINGS

INTEROFFICE MEMO

RECEIVED
MAY 30 1987
WATER RESOURCES DEPT.
DISTRICT 13
479-6556
FRED BLAKELY

TO: S. James

FROM: T. Shook

SUBJECT: permit 40360

HOUSE #4 NEVER BUILT.
COUNTY DEP.
ONLY 3 PROPERTY
ZONING.

OK We need comments about why house #4 was not included on system.

SPRING #1 OKAY. PETERSON VLY 875 PP.
TWO OFF MAP

Spring #1 can't be included in proof, but we should know more about the spring so as to be able to advise record holder. If water did not flow off property in natural state, a permit is probably not needed

Also, discuss assignment with J. Way. Advise her that she needs a statement from the Petersons & Blakely's about the additional name.

Is it true that one could not determine what was irrigated from each individual stream? YES ATW/ML

Enclosed: Field Form & Mylar



APPL# 53743

PERMIT# 40360

INFO: TALKED WITH FRED & VIRGINIA BLAKELY.

SPRING #1 DOES NOT RUN OFF PROPERTY IN A WELL DEFINED CHANNEL. ALL SPRING FLOW IS CAPTURED IN PIPELINE & FLOWS INTO THE STORAGE TANK AS MENTIONED.

SPRING #1 SHOULD BE DELETED FROM SURVEY.

WE ~~ADDED~~ ^{TALKED WITH} PROPERTY OWNER REGARDING THIS MATTER.

SOURCES: SAME AS REPORTED; TWO UNNAMED STREAMS & ONE SPRING.

SYSTEM: SAME AS DESCRIBED. ALL GRAVITY FLOW. IRRIGATION PIPELINES ALL FLOW TO CENTRAL BOX OPERATED WITH GATE VALVES. THERE IS NO WAY TO DETERMINE WHICH SOURCE WATERS WHAT LANDS. THE WATERS HAVE ALL MIXED TOGETHER.

EQUIPMENT: SAME

USE: DOMESTIC (3) FAMILIES & PASTURE, HAY & GARDENS. HOUSE #4 WAS NEVER BUILT.

TIE: 41033-179-154L

MONT: $\frac{31}{65}$ BLM B.C.

B. Du Jones WRE. 4-30-86

REMARKS: LEFT & ASSIGNMENT FORM WITH MR. BLAKELY, TO ADD JOYCE WAY.

DRAFTED 1"=400' FOR CLARITY.

INFO! TALKED TO MR. BLAKELY

DIVERSION! TWO SPRINGS AND TWO DAMS ARE USED TO SUPPLY BOTH DOMESTIC AND IRRIGATION WATER.

THE SYSTEM IS PIPED IN SUCH A WAY THAT ~~THE~~ ^{THE} SOURCES ARE INTERCHANGABLE. UNDER NORMAL CONDITIONS HOUSES #1 & #2 RECEIVE DOMESTIC WATER FROM SPRING #1 AND IRRIGATION WATER FROM DAM A, ALTHOUGH SPRING #1 CAN BE USED FOR IRRIGATION AND DAM A CAN SUPPLY THE DOMESTIC SYSTEM BY INTERCONNECTING ~~IT~~ ^{WITH} A VALVE SYSTEM.

HOUSE #3 ^C ~~#3~~ RELIEVES DOMESTIC WATER FROM SPRING ^C ~~#2~~ AND IRRIGATION WATER FROM DAM B UNDER NORMAL CONDITIONS. SPRING ^C ~~#2~~ CAN BE USED FOR IRRIGATION AND DAM B CAN BE USED FOR DOMESTIC WATER BY OPERATING A VALVE SYSTEM.

THE SUPPLY TO HOUSE #1 AND #2 CAN BE USED TO IRRIGATE OR FURNISH DOMESTIC WATER TO HOUSE #3 AND ITS FIELD TO THE SOUTH AND HOUSE #3 SUPPLY CAN BE USED TO FURNISH IRRIGATION OR DOMESTIC TO HOUSE #1 & #2 BY OPERATING A VALVE SYSTEM INTERCONNECTING BOTH.

EACH SPRING SUPPLIES A DOWNCHANNEL CISTERN. SPRING #1 TANK HAS A 5200 GAL CAPACITY AND SPRING ^C ~~#2~~ STORAGE TANK HAS A CAPACITY OF APPROX 12,000 GAL.

2/4/85

Calculated Use
 Avg Pressure 240 PS.
 FOR #1 - $\frac{407.51}{6001} = 67 \text{ PS.} / 100 \text{ length}$
 "AS PER TABLE" 0.018 C.F.S.
 FOR #2 - $\frac{407.51}{15001} = 27 \text{ PS.} / 100 \text{ length}$
 "AS PER TABLE" 0.12 C.F.S.
 TOTAL CALCULATED IRRIGATION USE = 0.138 C.F.S.
 CALCULATED DOMESTIC USE = $\frac{22 \text{ PS.} / 5001} = 44 \text{ PS.} / 100 \text{ length}$
 AS PER TABLE = 0.014 C.F.S.
 IRRIGATION USE - (67) = 0.07 C.F.S.

PUMP: NONE, GRAVITY FEED SYSTEM

PIPE: 500' - 3" PLASTIC LINE FROM DAM B TO JUNCTION BOX
 600' - 3/4" P.V.C. CONNECTING DAM A TO ITS JUNCTION BOX
 3,400' - 2" PLASTIC PIPE (BURIED MAIN)
 500' - 1 1/2" P.V.C. (FLEXIBLE MAIN)
 500' - 5/8" FLEXIBLE HOSE

SPRINKLERS: 2 - RB 40 - 1/64 x 3/32 ; ~~2~~ 6 - RB 30 1/64 x 3/32 ,
 2 - RB 30 - 9/64 , 1 - RB 30 - 3/32 , 6 - RB 40 5/32 x 3/32 "

MAXIMUM USE: 16 SPRINKLERS ANY COMBINATION.

CROP: WHEAT & RYE

LIFT: $\approx +105'$ (DOMESTIC #14#2 TO DIV PT. STREAM #1)
 $\pm 80'$ (DOMESTIC #3 TO DIV PT. STREAM #2)
 $\pm 120'$ (DOMESTIC #3 TO SPRING C)

TIE: PHOTO 41033 - 179 - 154L

8-28-84

John R. Woodruff

W.R.E.

MONUMENT: $\frac{31}{6} \frac{32}{5}$

REMARKS: JOYCE WAGY WANTS HER NAME INCLUDED
 ON PERMIT. DID NOT LEAVE PARTIAL ASSIGNMENT
 FORM.

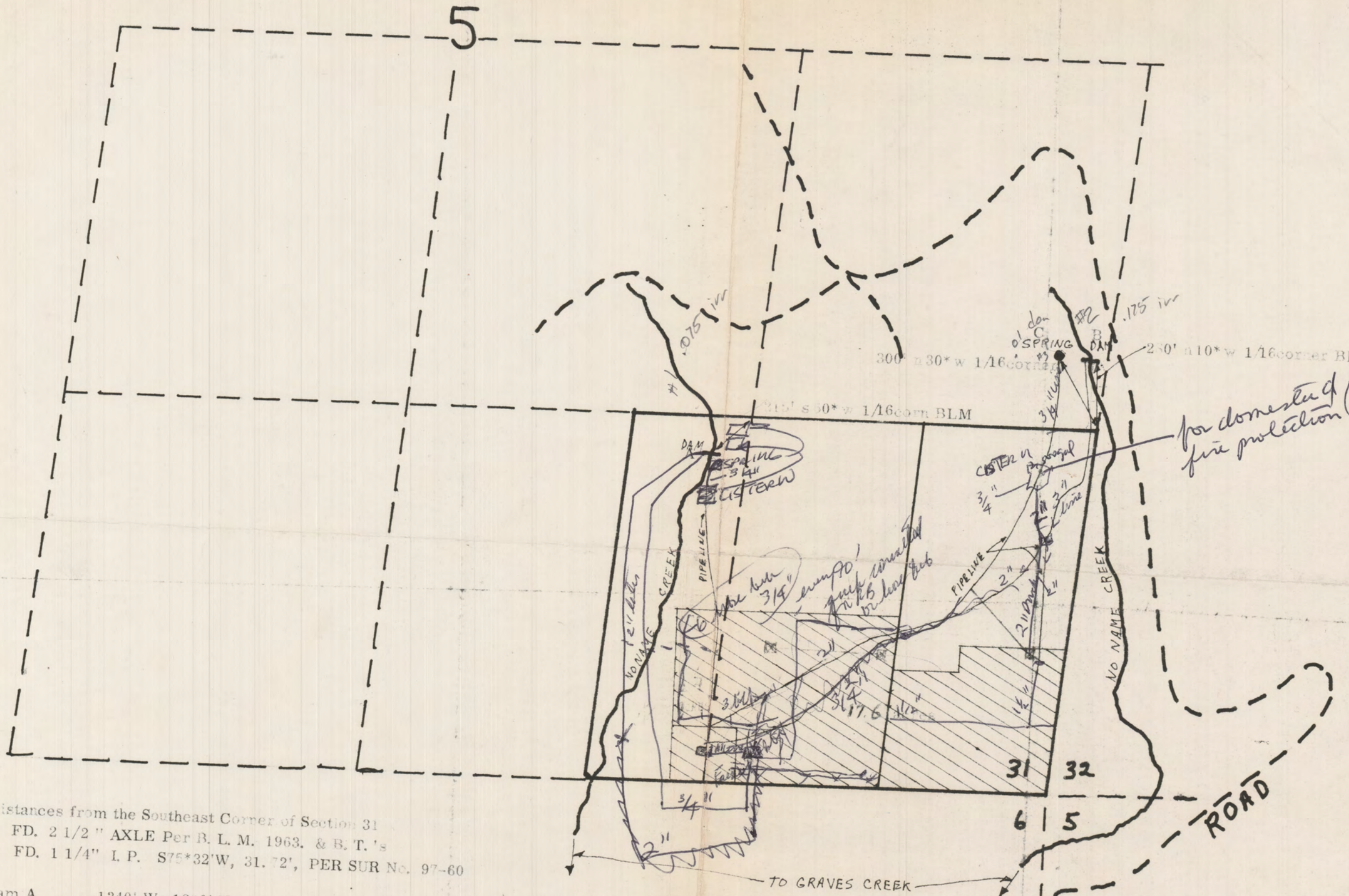

Distances from the Southeast Corner of Section 31
 FD. 2 1/2" AXLE Per B. L. M. 1963. & B. T. 's
 FD. 1 1/4" L.P. S75*32'W, 31.72', PER SUR No. 97-60

- Dam A 1340' W, 1250' N
- Dam B 1700' N, 100' E
- Spring C 1715' N

NO WAY TO DETERMINE

RECEIVED
 NOV 5 1975
 WATER RESOURCES DEPT.
 SALEM, OREGON

RECEIVED
 NOV 5 1975
 WATER RESOURCES DEPT.
 SALEM, OREGON

Application No. 53743
 Permit No. 40360

LOT 3

35.36

300
34.90Ac.

LOT 4

34.98

400
26.37Ac.

450.0'
500
14.60Ac.

501
19.03

600
20.00Ac.

S 89° 47' 45" N 1329.325'

1414.645'

2819.29'

N 05° 22' 12" E

N 05° 22' 12" E
1414.645'

1414.645'

See Survey
97-60
10-8-60
by R.M. Thompson

879.325'

C. S. 84-74

450.0'

N 89° 47' 45" E

2658.65'

C. S. 84-74

1329.325'

31

32

6

5

FD 30
FILE

SEE MAP 34 6 6

6

31

6

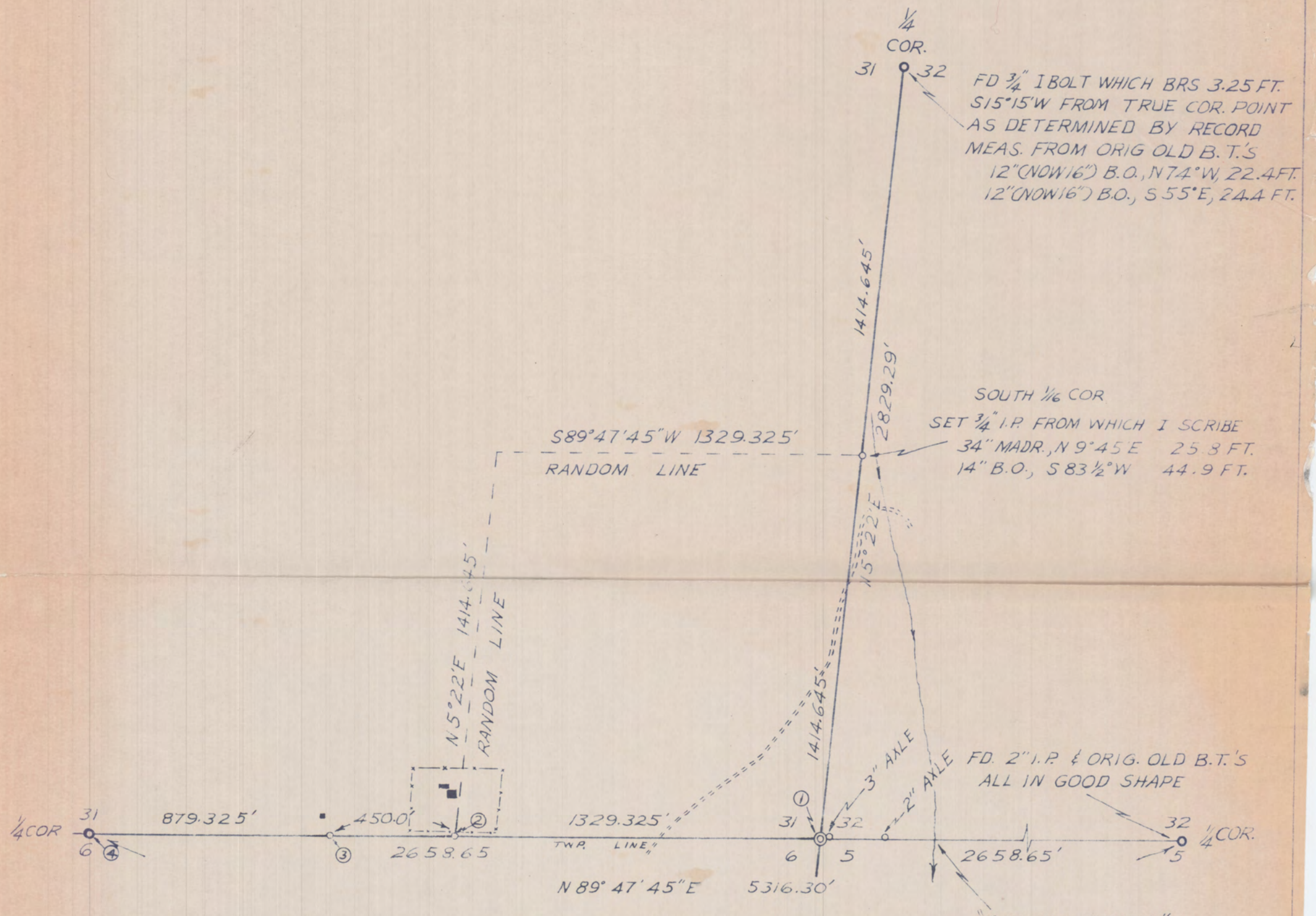

NOTE: BEARINGS BY SOLAR OBSERVATION

- ① SEC. COR. $\frac{31}{615}$ I SET BY SINGLE PROPORTIONATE MEASUREMENT, I SET $\frac{1}{4}$ " I. PIPE FROM WHICH I SCRIBE:
 10" FIR, S46 $\frac{1}{2}$ °E, 12.3 FT.
 10" B.O., S66°40'W, 42.4 FT.
 8" FIR, N71°40'E, 59.0 FT.
 ALSO I FD. A: 3" I. AXLE BRS N75°20'E 31.8 FT. (NO RECORD)
 2" I. AXLE BRS N88°25'21"E 230.69 FT. (NO RECORD)
- ② EAST $\frac{1}{6}$ COR. $\frac{31}{6}$ I SET $\frac{1}{4}$ " I.P. FROM WHICH I SCRIBE:
 36" B.O., N71°10'W, 51.9 FT.
 20" B.O., WEST 104.2 FT.
- ③ SET $\frac{1}{2}$ " I PIPE FROM WHICH I SCRIBE:
 10" FIR, S70°E, 22.6 FT.
 9" MADR., S21°20'E, 12.5 FT.
- ④ SOUTH $\frac{1}{4}$ COR. FOR SEC 31, I FD SCRIBING ON
 ORIG. OLD 10" B.O. B.T. (NOW 18", IN GOOD SHAPE)
 ORIG. 20" Y.P. IS GONE
 I SET $\frac{3}{4}$ " I.P. AT POINT FOR COR. BY MEAS. & BRG. FROM OAK B.T.
 FROM WHICH I SCRIBE A:
 20" Y.P., N69°E, 59.8 FT.

Robert M. Thompson



SURVEY TO ESTABLISH PORTIONS OF
 SOUTH & EAST LINES
 OF SECTION 31, TWP. 33S., R. 6W., W.M., JOSEPHINE CO.

SCALE: 1 INCH = 400 FT.
 DRAWN BY R.D.G. OCTOBER 8, 1960 R.M. THOMPSON



Water Resources Department

3850 PORTLAND ROAD NE, SALEM, OREGON 97310

PHONE 378-8508

May 16, 1986

Joyce Way
4884 Lower Grave Creek Rd.,
Sunny Valley, OR 97497

REFERENCE: File Number 53743

Dear Ms. Way:

The assignment of E $\frac{1}{2}$ SE $\frac{1}{4}$ SE $\frac{1}{4}$, Section 31, Township 33 South, Range 6 West, WM for domestic use for one family and irrigation purposes from William D. and H. Joan Peterson and Frederick T. and Virginia L. Blakeley to you has been recorded in the records of the Water Resources Department. Our records have been changed accordingly and the original is enclosed.

Our Receipt Number 49291 covering the \$10 recording fee along with a copy of this letter is being sent to William D. Peterson.

Sincerely,

Thomas E. Shook
Senior Water Rights Examiner

TES/jw

Enclosure

cc: Robert B. Steimer, Watermaster, District #14
Suzie Joachims, Engineering Technician

RECEIVED

MAY 20 1986

WATER MASTER
DISTRICT 13

, T 33S, R 6W, Wm

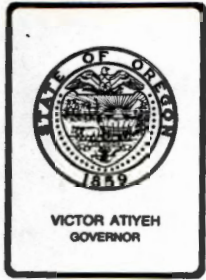

Water Resources Department

3850 PORTLAND ROAD NE, SALEM, OREGON 97310

PHONE 378-8508

May 16, 1986

Joyce Way
4884 Lower Grave Creek Rd.,
Sunny Valley, OR 97497

REFERENCE: File Number 53743

Dear Ms. Way:

The assignment of E $\frac{1}{2}$ SE $\frac{1}{4}$ SE $\frac{1}{4}$, Section 31, Township 33 South, Range 6 West, WM for domestic use for one family and irrigation purposes from William D. and H. Joan Peterson and Frederick T. and Virginia L. Blakeley to you has been recorded in the records of the Water Resources Department. Our records have been changed accordingly and the original is enclosed.

Our Receipt Number 49291 covering the \$10 recording fee along with a copy of this letter is being sent to William D. Peterson.

Sincerely,

Thomas E. Shook
Senior Water Rights Examiner

TES/jw

Enclosure

cc: Robert B. Steimer, Watermaster, District #14
Suzie Joachims, Engineering Technician

The completed assignment must be submitted to the Water Resources Director 3850 Portland Rd., N.E. - Salem, OR. 97310 together with a recording fee of \$10.

WATER RESOURCES DEPT.
3850 PORTLAND ROAD N.E.
SALEM, OREGON 97310

690-10-140

5-12-83
\$10.00
49291

William & Joan Peterson
Fred & Virginia Blakely
4888 Lower Graves Creek Road
Sunny Valley, OR 97478

June 15, 1976

53743

40360 with map.

March 1, 1976

53743

William and Joan Peterson
Fred and Virginia Blakely
4888 Lower Graves Creek Road
Sunny Valley, OR 97478

Dear Ladies and Gentlemen:

This will acknowledge the map, legal description, spring description sheet, additional fees of \$30.00, and the application for a permit to appropriate 0.075 cubic foot of water per second from an unnamed creek and 0.175 cubic foot of water per second from an unnamed creek for the irrigation of 20.0 acres and 0.01 cubic foot of water per second from an unnamed spring for domestic supplies for four families.

The application has been filed as No. 53743 and is in satisfactory form for approval by the issuance of a permit with the understanding that water may not be available at all times.

Sincerely,

Vestal R. Garner
Water Rights Engineer

VG:db
Encl: Receipt No. 50149



WATER RESOURCES DEPARTMENT

1178 CHEMEKETA STREET N.E. • SALEM, OREGON • 97310 • Phone 378-3739

ROBERT W. STRAUB
GOVERNOR

October 1, 1975

JAMES E. SEXSON
Director

WATER POLICY REVIEW
BOARD

EMERY N. CASTLE
Chairman
Corvallis

CHAPIN D. CLARK
Vice Chairman
Eugene

GEORGE H. PROCTOR
Klamath Falls

ANN W. SQUIER
Portland

RICHARD ROY
Portland

JAMES HILL
Arch Cape

JEAN FROST
Portland

William D. and H. Joan Peterson
Frederick T. and Virginia L. Blakely
4888 Lower Graves Creek Road
Sunny Valley, OR 97478

Dear Ladies and Gentlemen:

This will acknowledge your application for a permit to appropriate water from two unnamed streams and a spring for the irrigation of 20.0 acres and the use of water from the spring for domestic use for an unspecified number of families. We also received your map of the proposed project and the partial examination fee of \$15.00 for which our receipt No. 49674 is enclosed.

The application could not be filed because it was not accompanied by the total examination fee of \$20.00. Before the application can be filed, it will be necessary that you submit the additional examination fee of \$5.00. The application also requires a permit recording fee of \$10.00 for the irrigation portion of the permit and \$15.00 for the domestic portion of the permit.

The preliminary examination of your application indicates that Item No. 4 should be corrected to show stream B and spring C to be within the NE $\frac{1}{4}$ SE $\frac{1}{4}$ and stream A to be within the SW $\frac{1}{4}$ SE $\frac{1}{4}$ of Section 31.

According to your map, there appears to be 2.4 acres to be irrigated within the SW $\frac{1}{4}$ SE $\frac{1}{4}$ of Section 31 and 17.6 acres in the SE $\frac{1}{4}$ SE $\frac{1}{4}$ of Section 31. If this is the case, the map needs to be corrected to indicate the proper acreage in each forty-acre tract to be irrigated. Likewise, Item No. 8 of the application should also be corrected to show 2.4 acres in the SW $\frac{1}{4}$ SE $\frac{1}{4}$ and 17.6 acres in the SE $\frac{1}{4}$ SE $\frac{1}{4}$ of Section 31.

October 1, 1975

William D. and H. Joan Peterson
Frederick T. and Virginia L. Blakely

Item No. 10 (b) of the application should state the number of families to be supplied domestic water. The map should also show the location of each house to be served water.

The application also requires the signature of H. Joan Peterson and Virginia L. Blakely if it is intended that they are to be record holders of this permit. Otherwise, their names should be deleted from the first page of the application form.

I am enclosing a spring description form for your use in providing us with additional information regarding your spring. And it will also be necessary that you provide us with a legal description of your property so we may verify the place of use. The legal description can be copied from your deed, sales contract, or title insurance policy.

I am returning your application and map for the suggested corrections. The application would be given a priority date as of the date it is received in this office along with the additional examination fee.

If I can assist you further in completing the application, please do not hesitate to call.

Sincerely,

Vestal R. Garner
Assistant

VG:db
Enclosures: Receipt No. 49674

DESCRIPTION SHEET

RECEIVED

NOV - 5 1975

WATER RESOURCES DEPT.
SALEM, OREGON

See page 1 for vesting and encumbrances, if any.

Description of the tract of land which is the subject of this report:

Beginning at the Southeast corner of Section 31, Township 33 South, Range 6 West of the Willamette Meridian, Josephine County, Oregon; thence along the South Section line South 89° 47' 45" West 615.84 feet; thence North 5° 22' East, parallel with the East Section line 1414.645 feet to the North line of the Southeast Quarter of the Southeast Quarter of said Section 31; thence along the North line of the Southeast Quarter of the Southeast Quarter of said Section 31, North 89° 47' 45" East a distance of 615.84 feet to the Northeast corner of the Southeast Quarter of the Southeast Quarter of Section 31; thence South 5° 22' West 1414.645 feet along the East line of Section 31 to the point of beginning.

33-6-31 TL 600 Code No. 5

Application No. 53743
Permit No.

34214

Order No.

KNOW ALL MEN BY THESE PRESENTS, That G. A. KENYON and MAY E. KENYON, husband and wife, grantors,

in/consideration of true and actual \$33,000.00

to them paid do hereby grant, bargain, sell and convey unto WILLIAM D. PETERSON and H. JOAN PETERSON, his wife, as tenants by entirety, an undivided one-half interest; and unto FREDERICK T. BLAKELY and VIRGINIA L. BLAKELY, his wife, as tenants by entirety, an undivided one-half interest, their heirs and assigns;

hereditaments and appurtenances, situated in the County of Josephine and State of Oregon, bounded and described as follows, to-wit:

PARCEL I: The Southeast Quarter of the Southeast Quarter of Section 31, Township 33 South, Range 6 West of the Willamette Meridian, Josephine County, Oregon. LESS AND EXCEPT therefrom the following: Beginning at the Southeast corner of said Section 31; thence along the South Section line South 89° 47' 45" West 615.84 feet; thence North 5° 22' East, parallel with the East Section line 1414.645 feet, to the North line of the Southeast Quarter of the Southeast Quarter of said Section 31; thence along the North line of the Southeast Quarter of the Southeast Quarter of said Section 31, North 89° 47' 45" East, a distance of 615.84 feet to the Northeast corner of the Southeast Quarter of the Southeast Quarter of Section 31; thence South 5° 22' West 1414.645 feet along the East line of Section 31 to the point of beginning.

PARCEL II: Beginning at the Southeast corner of the Southwest Quarter of the Southeast Quarter of said Section 31; thence West 450 feet; thence North 1320 feet to the North line of said legal subdivision; thence East 450 feet to the Northeast corner of said legal subdivision; thence South 1320 feet to the Southeast corner of said legal subdivision, the point of beginning. Except rights of public over public roads, reservation for 100 foot right of way shown in Volume 31 Page 267 of Josephine County, Oregon, Deed Records, and power company easement.

To Have and to Hold the above described and granted premises unto the said grantees, their heirs and assigns forever.

And the grantor S do covenant that they are lawfully seized in fee simple of the above granted premises free from all encumbrances.

and that they will and their heirs, executors, and administrators, shall warrant and forever defend the above granted premises, and every part and parcel thereof, against the lawful claims and demands of all persons whomsoever, except as stated.

Witness their hand S and seal S this 21st day of April, 1975.

G. A. Kenyon (SEAL)
May E. Kenyon (SEAL)

Application No. 53743
Permit No.

(Place Revenue Stamp Here)

STATE OF OREGON, County of Josephine, ss.

On this the 21st day of April, 1975, personally came before me a Notary Public in and for said county the within named G. A. KENYON and MAY E. KENYON, husband and wife,

RECEIVED

NOV - 5 1975

Application No. _____

WATER RESOURCES DEPT.
SALEM, OREGON

DESCRIPTION OF SPRING

1. Is spring on property of applicant? No.
2. If not, give name and address of legal owner. BLM
3. Have you secured consent of owner to appropriate water from this spring and for construction of pipeline or other works? In Process
4. If you do not have such consent, do you expect to secure right of way through condemnation? No
5. What is the maximum flow from spring? 3/10 gallon/minute estimated
(Gallons per minute or cubic feet per second)
Note: Anticipate greater flow after development.
- What is the minimum flow? 2/10 gallon/minute Measured
- Is flow measured or estimated? _____
6. Does the stream flowing from spring form a well defined natural channel? No
7. Does the water flow off the lands on which it first arises? No
8. Give the name of the stream or other body of water into which water from the spring flows. _____
9. If the water from the spring sinks or evaporates before reaching other water, give distance water flows from spring before vanishing.
all underground
10. Remarks _____

Frederick J. Blakely
Signature of Applicant

Virginia L. Blakely
William D. Peterson
H. Joan Peterson

Application No. 53743
Permit No.

SCALE 1 inch equals 400 feet
 Section 31, Township 33 South, Range 6 West, of the Willamette Meridian

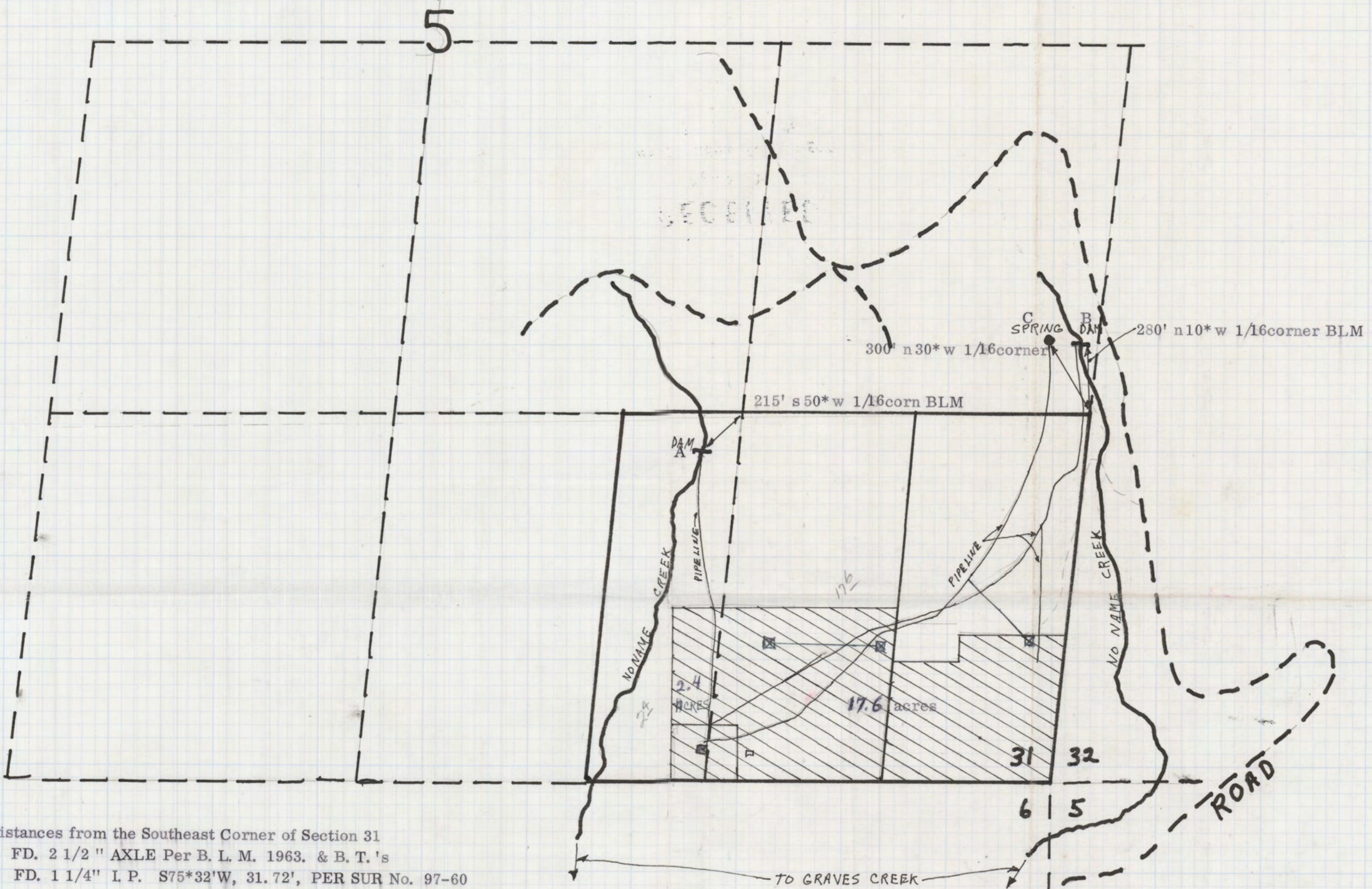

Distances from the Southeast Corner of Section 31
 FD. 2 1/2" AXLE Per B. L. M. 1963. & B. T. 's
 FD. 1 1/4" I. P. S75*32'W, 31.72', PER SUR No. 97-60

- Dam A 1340' W, 1250' N
- Dam B 1700' N, 100' E
- Spring C 1715' N

RECEIVED
 SEP 25 1975
 WATER RESOURCES DEPT.
 WA SALEM, OREGON

RECEIVED
 NOV - 5 1975
 WATER RESOURCES DEPT.
 SALEM, OREGON

Application No. 53743
 Permit No. 40360