

Name Robert B. Eckford
By
Address Sunny Valley, Oregon

Date filed October 18, 1951
Priority October 18, 1951
Action suspended until

Returned to applicant
Date of approval March 31, 1952

CONSTRUCTION

Date for beginning March 31, 1953
Date for completion October 4, 1954
Extended to

Date for application of water October 4, 1955
Extended to

PROSECUTION OF WORK

Form "A" filed May 12, 1952
Form "B" filed September 10, 1953
Form "C" filed September 10, 1953

FINAL PROOF

Blank mailed January 6, 1954
Proof received
Date certificate issued APR 30 1954 11-17-69 NOV 23 1976

Application No. 26570
Permit No. 20818
Certificate No. ~~20361~~ 36488 + 43995
chg. pt of div. & pt of use Sp. Or. V. 18, p. 440
Stream Index, Page No. 15-489 H-197

FEES PAID

Date	Amount	Receipt No.
<u>10/23/51</u>	<u>25.00</u>	<u>13281</u>
	B. P. Fee	
<u>3/19/54</u>	<u>\$1 Cert. Fee</u>	<u>1225</u>

FEES REFUNDED

Date	Amount	Check No.
------	--------	-----------

ASSIGNMENTS

Date	To Whom	Address	Volume	Page
------	---------	---------	--------	------

REMARKS

2.09 a.c.s. from School house Gulch (Grave Co) for irrig. at 65A & Domestic.

W.R.I.S.
Assembled 6/11/85 by CLW
Entered _____ by _____
Verified _____ by _____

RECEIVED
MAY 12 1952
STATE ENGINEER
SALEM, OREGON

Form A

NOTICE OF BEGINNING OF CONSTRUCTION

Application No. ~~20818~~
26570

I, Robert B. Eckford, the holder of Permit No. 20818
to appropriate the public waters of the state of Oregon, began the actual construction of the works described
therein on the 28 day of April, 1952

Remarks: Putting in pipe line, up to date 400 ft
land. work so far is being done by myself
The appropriator should state the manner of beginning construction work, number of men employed, the amount of work completed
up to the date of this statement, and any additional information which may tend to show the beginning of work in good faith.

IN WITNESS WHEREOF, I have hereunto set my hand this 8 day of May, 1952

Robert B. Eckford
(Signature of Applicant)

Sunny Valley Oregon
(Address)

State Printing Dept. 41547 Fill out, detach, and mail to the State Engineer, Salem, Oregon, when construction work is begun.

RECEIVED
SEP 10 1953
STATE ENGINEER
SALEM, OREGON

Form C

IMPORTANT—This form is a notice to the State Engineer that permittee is ready to make **final proof** to the extent to
which the water has actually been applied to the intended use under the terms of the permit. Permittee is cautioned that
Certificate of Water Right will be issued based on the extent of the quantity and use as determined by the **final proof** inspection
and survey which will be made in response to the filing of this Form C.

NOTE: In the case of an irrigation permit, this Form C should not be mailed to the State Engineer until all of the land described
in the permit, which it is intended to irrigate under this permit at any time, has actually been irrigated.
Fill out, detach, and mail to the State Engineer, Salem, Oregon, when all of the water has been applied.

Application No. 26570

NOTICE OF COMPLETE APPLICATION OF WATER TO A BENEFICIAL USE

I, Robert B. Eckford, the holder of Permit No. 20818
to appropriate the public waters of the state of Oregon, completely applied the waters to a beneficial use in
accordance with the terms of said permit, on the 8th day of Sept., 1953

Remarks: _____

IN WITNESS WHEREOF, I have hereunto set my hand this 9th day of Sept., 1953

Robert B. Eckford
(Signature of Applicant)

Sunny Valley, Ore
(Address)

RECEIVED
SEP 10 1953
STATE ENGINEER
SALEM, OREGON

Form B

NOTICE OF COMPLETION OF CONSTRUCTION

Application No. 26570

I, Robert B. Eckford, the holder of Permit No. 20818
to appropriate the public waters of the state of Oregon, completed the construction of the works described
therein on the 5th day of Sept., 1953

Remarks: _____
If the works have less capacity than described in the permit, or you have definitely abandoned part of the proposed development, you
should so state in order that our records may not be unnecessarily encumbered.

IN WITNESS WHEREOF, I have hereunto set my hand this 9th day of Sept., 1953

Robert B. Eckford
(Signature of Applicant)

Sunny Valley, Ore.
(Address)

Fill out, detach, and mail to the State Engineer, Salem, Oregon, when construction work is completed.

T 34 S, R 6 W, W.M.
Scale 8" = 1 Mile

Oct. 1951

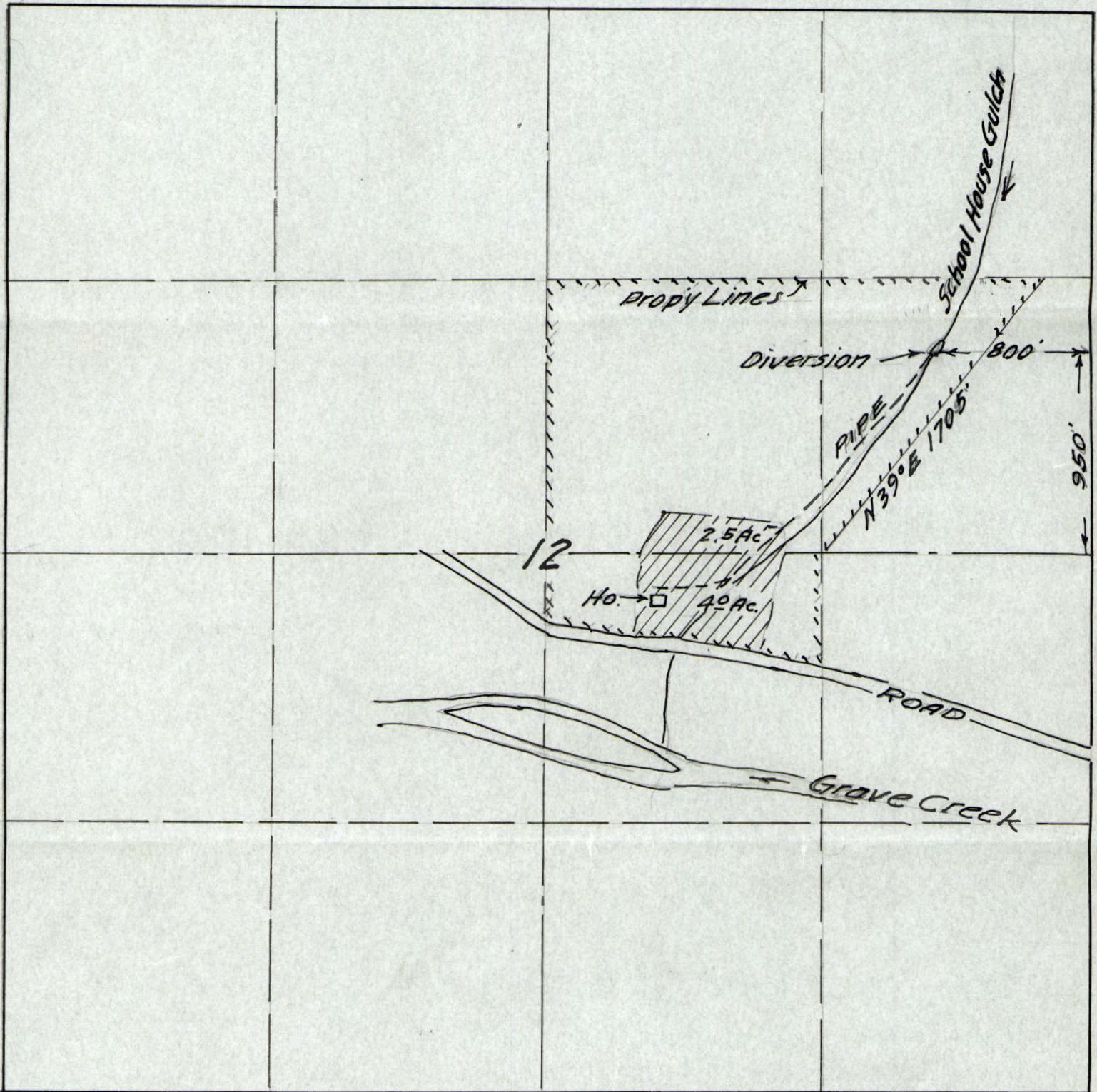

Robert B. Eckford

Application No. 26570

Permit No.

20818

RECEIVED
OCT 18 1951
STATE ENGINEER
SALEM, OREGON

Permit No. 20818

20361

Application No. 26570

County Josephine

RECEIVED
 MAR 19 1954
 STATE ENGINEER
 SALEM, OREGON

Proof of Appropriation of Water

1. Name Robert B. Eckford 2. Address Sunny Valley, Oregon
3. Source of supply School House Gulch
- Tributary of Grave Creek
4. Amount of water 0.09 cfs 5. Priority date October 18, 1951
6. Use Irrigation and domestic, use for one family, being 0.08 cfs for irrigation and 0.01 cfs for domestic-
1/80 - or its equivalent for each acre irrigated and shall be further limited to a
diversion of not to exceed 4 1/2 acre feet per acre for each acre irrigated during the
irrigation season of each year
7. Location of point of diversion SE 1/4 NE 1/4 Sec. 12 Tp. 34S Rg. 6W, W. M.
(Legal Subdivision)
8. The description of land given below corresponds to that shown in the permit covering land to be irrigated, or, if for other purposes, the place of use.

Township	Range	Section	Legal Subdivision	No Acres To Be Irrigated	No. Acres Actually Irrigated
<u>34 S</u>	<u>6 W</u>	<u>12</u>	<u>SW 1/4 NE 1/4</u>	<u>2.5</u>	<u>2.5</u>
<u>34 S</u>	<u>6 W</u>	<u>12</u>	<u>NW 1/4 SE 1/4</u>	<u>4.0 & Dom.</u>	<u>4.0 & Dom.</u>
<u>Condensed description (by Watermaster)</u>				<u>6.5</u>	

Land on which water is to be used is part of the property described by appropriator as follows:

All of the Southwest quarter of the Northeast quarter of Section 12, in Township 34 South, Range 6 West of the Willamette Meridian, and that part of the Northwest quarter of the Southeast quarter of said Section 12 lying North of the County Road; also beginning at the Southeast corner of the Southwest quarter of the Northeast quarter of said Section 12; thence running North 39° East 1705 feet; thence West 1072 feet; thence South 1320 feet to the point of beginning

DESCRIPTION OF WORKS

9. (a) If a dam has been constructed, give description: Height, 1 ft.; length on top, 2 ft.; length on bottom, 2 ft.; material used and character of construction, Earth and rock dam.

(b) Give description of headgate: Width, ft.; depth, ft.; material used and character of construction, valve in 3" pipe

(c) Size of canal: Width on top (at waterline), see pipe ft.; width on bottom, ft.; depth of water, ft.; grade, ft. fall per 1,000 ft. Actual capacity, sec.-ft.

Give general description:

(d) Pipe line: Description of intake, 3" pipe inserted in pool in creek

Length of pipe, 2000 ft.; size at intake, 2 in.; size at 1500 ft. from intake, 1 in.; size at place of use, 1 in. Difference in elevation between intake and place of use, 70 ft.

Is grade uniform? yes Actual capacity of pipe line, 0.09 sec.-ft.

Give general description: Steel pipe (Material: Steel, wrought, cast iron, wood stave, etc.)

(e) Pumping plant: Give size and type of pump,

Suction lift, ft.; discharge lift, ft. Type of motor used

Horsepower rating, H. P. Actual capacity of pump, sec.-ft. Domestic-full year

10. During what months is water beneficially used? Irrigation, April 1 to Oct. 1

11. State character of soil granite loam

Kind of crops raised garden and oats

12. Does the accompanying map, filed with your application, show correctly the point of diversion, area of land irrigated, or place of use? yes

13. If not, wherein is such map in error?

14. Domestic use: Give number of families actually using water at this time one

15. If for power, mining, municipal, manufacturing, storage or any other purpose than irrigation, give extent and method of such use

AFFIDAVIT OF APPROPRIATOR

STATE OF OREGON,

County of Josephine } ss.

I, Robert B. Eckford, being first duly sworn, depose and say that I have read the above and foregoing proof of appropriation of water; that I know the contents thereof, and that the facts therein stated are true.

IN WITNESS WHEREOF, I have hereunto set my hand this 8th day of March, 19 54.

Robert B. Eckford

Subscribed and sworn to before me this 8th day of March, 19 54.

Marjorie Green
Notary Public for Oregon

My commission expires Feb. 27, 1957

[Notarial Seal]

AFFIDAVIT OF WITNESSES

STATE OF OREGON,

County of _____ } ss.

We, _____, and _____ of _____, being first duly sworn, depose and say that

we are well acquainted with the facts and conditions set forth in the foregoing statement relative to proof of appropriation of water under Permit No. _____, that we and each of us have been over and upon each tract described in said proof, and from such personal inspection have knowledge that all necessary ditches, dams and other diversion and distributing works have been constructed, and water used as stated therein; that we have carefully read such proof of appropriation, and that each and every statement contained therein is true to the best of our knowledge and belief.

Subscribed and sworn to before me this _____ day of _____, 19 _____

Notary Public for Oregon

[Notarial Seal]

My commission expires _____

REPORT OF PERSON MAKING INSPECTION

(For use by Representative of State Engineer)

I, Tom R. Pearce, do hereby certify that I have made an inspection of the works described herein and in Permit No. 20818, on the 8th day of March, 1954, and found the foregoing statements and descriptions of works to be accurate. In my opinion the appropriation has been completed to the extent of 0.09 c.f.s. and I recommend the issuance of water right certificate for this amount.

(Quantity of water in second-feet or acre-feet)

NOTICE TO INSPECTORS

If conditions do not justify the above report by you, please return the proof without your signature, with a full report by letter.

Tom R. Pearce

(Name)

watermaster District No. 16

(Title)

STATE OF OREGON

VERIDVAIL OF WITNESSES



My commission expires 1954

Witness

Subscribed and sworn to before me this 8th day of March 1954

Robert B. Eckford

IN WITNESS WHEREOF I have hereunto set my hand this 8th day of March 1954

the contents hereof and that the facts therein stated are true

I, Robert B. Eckford

County of Josephine

STATE OF OREGON

VERIDVAIL OF APPROBATION

T 34 S., R. 6 W., W. M.
Scale 8" = 1 Mile
Oct. 1951

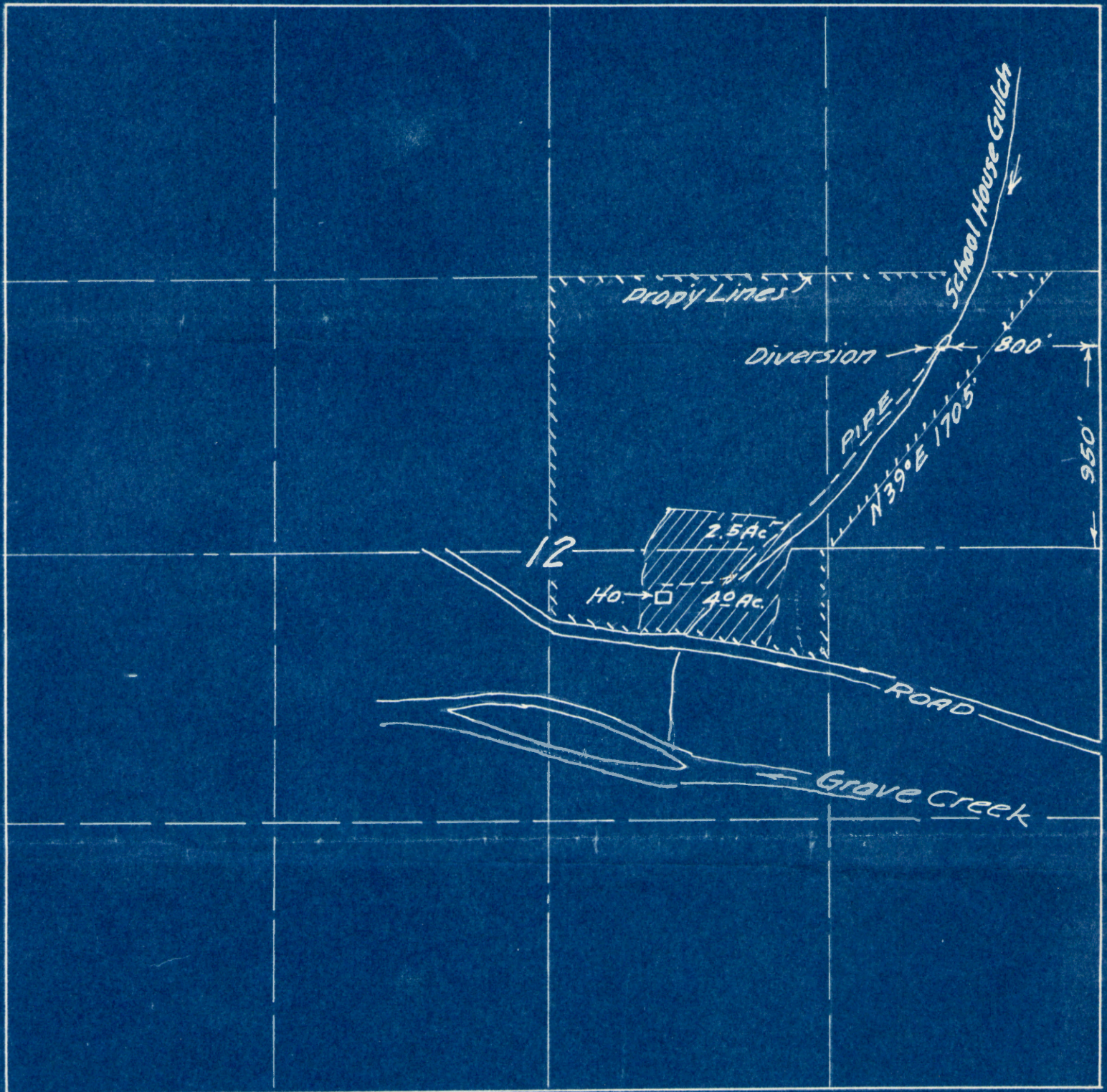

Robert B. Eckford

26570

Application No. 26570

Permit No.

20818

RECEIVED
STATE ENGINEER
SOUTH DAKOTA

RECEIVED
MAR 19 1954
STATE ENGINEER
SALEM, OREGON

WATER RESOURCES DEPARTMENT

ADDRESS ALL COMMUNICATIONS TO
TOM R. PEARCE, ENGINEER
COURT HOUSE
GRANTS PASS, OREGON

STATE OF OREGON
OFFICE OF
WATER DISTRICT No. 16
GRANTS PASS, OREGON

WATERMASTER DISTRICT No. 16
OREGON REGISTERED ENGINEER No. 838
CALIFORNIA LICENSED SURVEYOR No. 2301

March 8th, 1954

RECEIVED
MAR 19 1954
STATE ENGINEER
SALEM, OREGON

Mr. Chas. E. Stricklin,
State Engineer,
Salem, Oregon.

Dear Mr. Stricklin:

Enclosed is form for proof of appropriation of water in the name of Robert B. Eckford.

Please find attached, \$1.00 in currency for the certificate recording fee.

Yours very truly,

Tom R. Pearce

Watermaster District no. 16.

January 7, 1954

Mr. Robert B. Eckford
Sunny Valley,
Oregon

Dear Mr. Eckford:

This will acknowledge receipt of your notice to the effect that complete application of water has been made under Permit No. 20818.

Pursuant to your report and in line with the general practice of this office, a survey will be made at a later date for the purpose of checking the amount of water used as described in the permit, including the acreage actually irrigated. After this survey, proof may be made and certificate issued covering the actual use of water as found by the engineer. Any lands described in the permit that have not been irrigated will be automatically eliminated from the water right.

In the meantime, the permit which you hold will be valid evidence of the water right.

Very truly yours,

Chas. E. Stricklin

CHAS. E. STRICKLIN
State Engineer

Form 130

gk

26570

May 20, 1952

Mr. Robert B. Eckford
Sunny Valley, Oregon

Dear Mr. Eckford:

This acknowledges receipt of Form A, being notice of
the beginning of construction under Permit No.
in the name of 20818,

Robert B. Eckford.

This report has been filed with other matter pertaining
to the water right, and the permit is in good standing until
October 1, 19 , when under its terms, construction should
be completed.54

Very truly yours,

Chas. E. Stricklin

CHAS. E. STRICKLIN
State Engineer .

Form 118

25970

Robert B. Eckford
Sunny Valley, Oregon

March 31, 1952

Dear Sir:

Enclosed find Application No. 26570, Permit No. 20818, with blueprint.

26570

November 2, 1951

Mr. Robert B. Eckford
Sunny Valley
Oregon

Dear Mr. Eckford:

This will acknowledge receipt of your application for a permit to appropriate 0.09 cubic foot of water per second from School House Gulch, tributary of Grave Creek for domestic and irrigation, together with \$25, for which our receipt No. 13281 is enclosed herewith.

The application, which has been checked over, has been filed and given No. 26570. It appears to be in satisfactory form and is being placed in line for approval and issuance of a permit.

Very truly yours,

CHAS. E. STRICKLIN
State Engineer

By
Ed K. Humphrey, Assistant

EKH:mb

Enc - Receipt

WATER RESOURCES DEPARTMENT

M. R. PEARCE, WATERMASTER
DISTRICT NO. 16
OREGON REGISTERED ENGINEER NO. 838
CALIFORNIA LICENSED SURVEYOR NO. 2301

STATE OF OREGON
OFFICE OF
WATER DISTRICT NO. 16
GRANTS PASS, OREGON

WATER DISTRIBUTION
HYDROGRAPHIC SURVEYS
SNOW SURVEYS

October 17th, 1951

Mr. Chas. E. Stricklin,
State Engineer,
Salem, Oregon.

Dear Mr. Stricklin:

Enclosed is an application for a permit
to appropriate water in the name of Robert B.
Eckford.

Also enclosed is my check for \$25.00 for
the fees required.

Yours very truly,

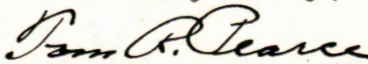

Watermaster District No. 16