

T. 35 S., R. 1 W.

JACKSON COUNTY, OREGON

RECEIVED

FEB 21 1994

LAND RECORDS DEPT.
STATE OF OREGON

Application No.

Section 30
R-73880

Permit No.

R11887
R11887

SEC. COR

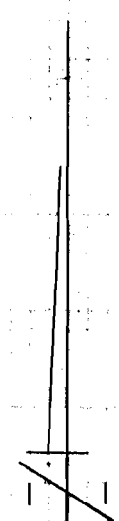
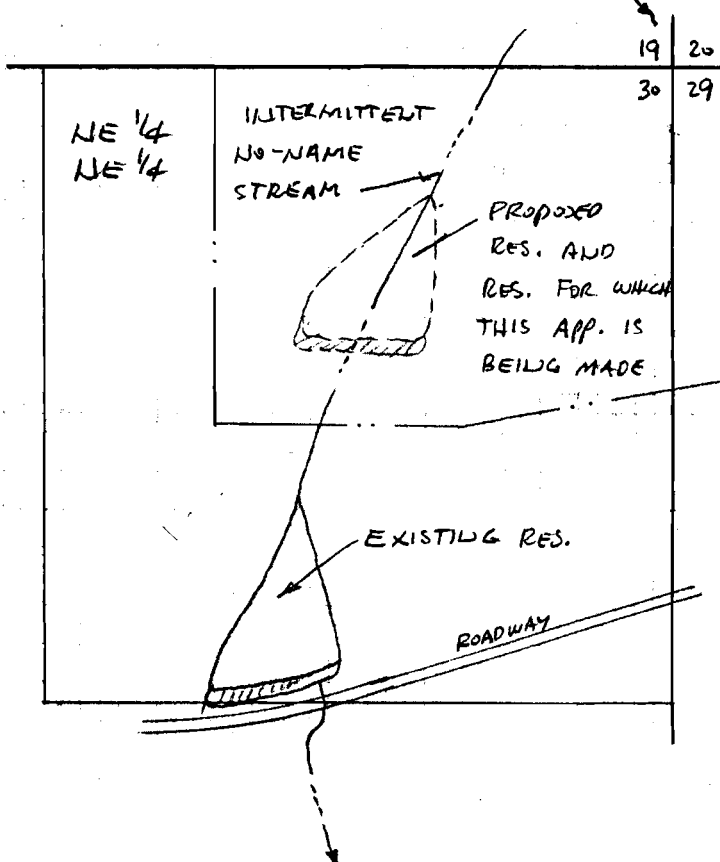

SCALE: 1" = 400'

MAP TO ACCOMPANY AN APPLICATION
FOR A PERMIT TO CONSTRUCT A
RESERVOIR

NOTE: MAP PREPARED FOR WATER
RIGHT PURPOSES ONLY, NOT FOR
PROPERTY BOUNDARY LOCATIONS.

JANUARY 21, 1994

FOR: JIM SESMA
1959 SOUTH STAGE ROAD
MEDFORD, OREGON 97501

PREPARED BY:
GARY D. KAISER
KAISER SURVEYING
19492 HWY 62
EAGLE POINT, OR 97524

