

PREPARED FOR  
CAROLYN SHAW

# MAP TO ACCOMPANY

GROUND WATER PERMIT

SITUATED IN THE <sup>NE 1/4 and NW 1/4</sup> ~~N 1/2~~ OF SECTION 27, T39S, R10E  
KLAMATH COUNTY, OREGON

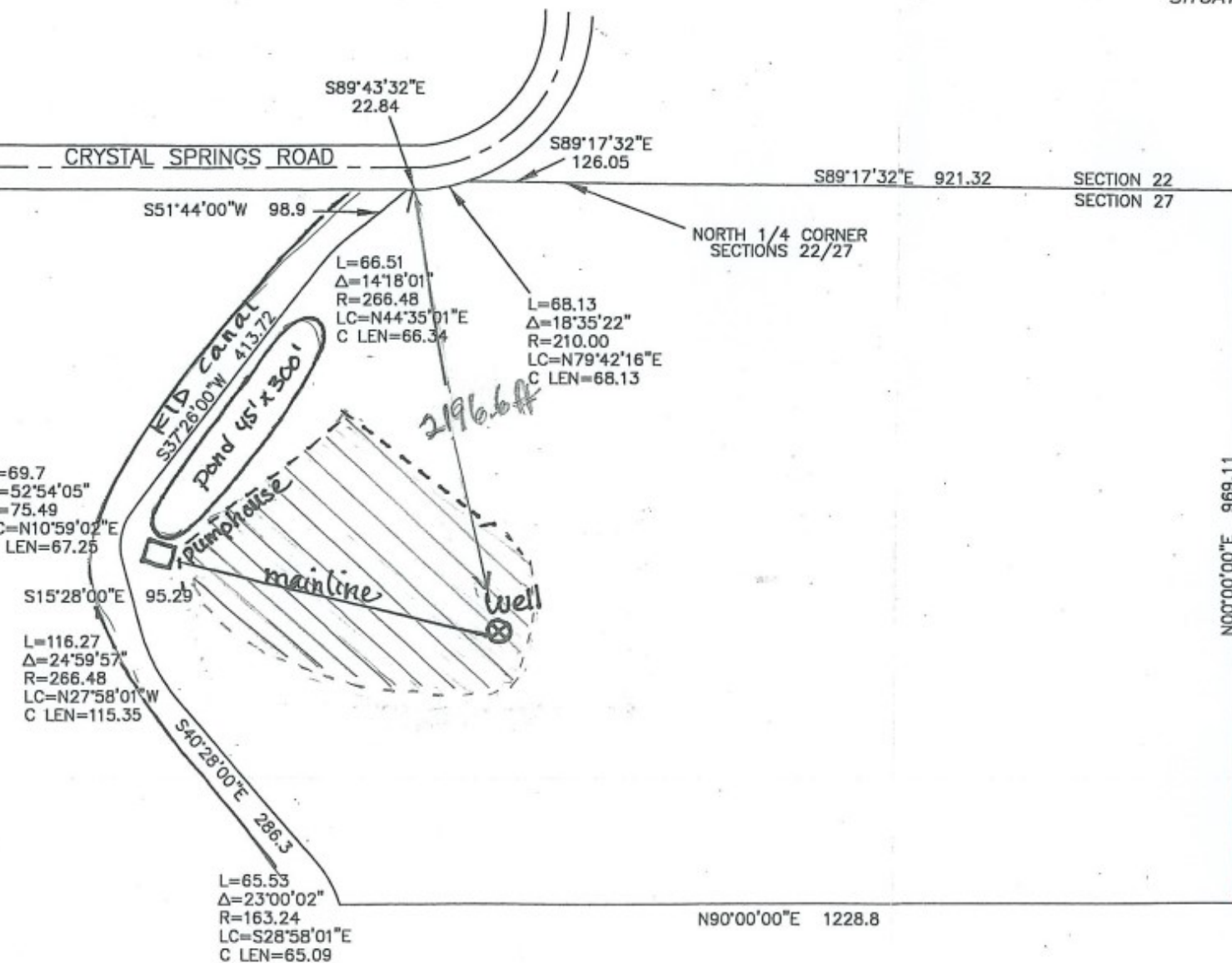

TAX LOT # R-3910-00000-03202-  
SITUS ADDRESS: 12952 CRYSTAL SPRING

Hey Caseworker,  
The QO: for this area looks  
like NE NW and NW NE

--- area to be irrigated 3 ac.



SCALE  
1" = 200'

TRU SURVEYING  
2333 SUMMER  
KLAMATH FALLS, O