

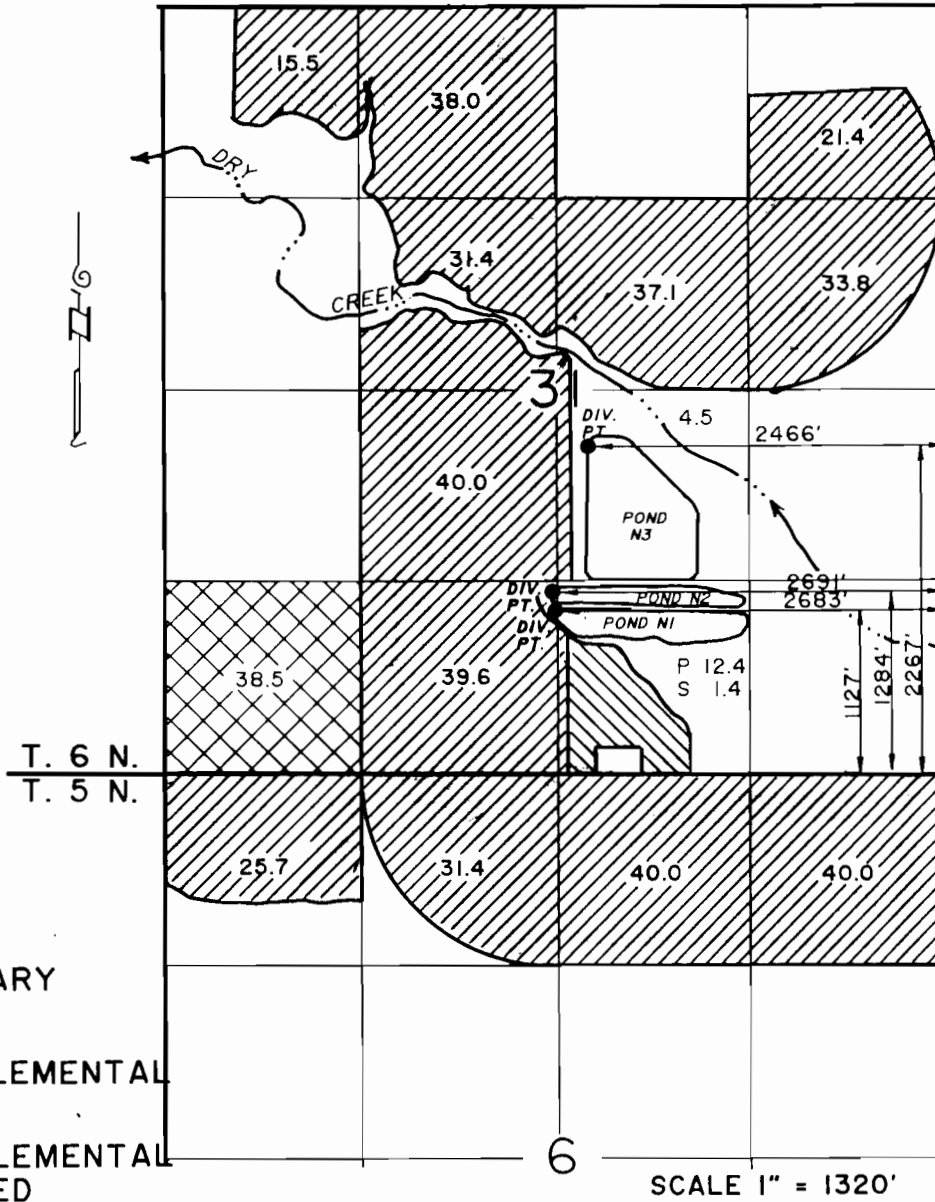

T. 5 N. AND T. 6 N., R.35 E., W.M.

THE PURPOSE OF THIS MAP IS FOR IDENTIFYING THE LOCATION OF THE WATER RIGHT ONLY AND IS NOT INTENDED TO PROVIDE LEGAL DIMENSIONS OF PROPERTY OWNERSHIP LINES.

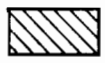
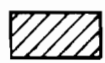

-  PRIMARY
-  SUPPLEMENTAL
-  SUPPLEMENTAL LEASED

FINAL PROOF SURVEY

R-69553 R-11219
 Application No. 69266 Permit No. 50962

IN NAME OF
 CITY OF MILTON-FREEWATER

Surveyed NOVEMBER 2, 1993

RECEIVED

JUL 9 1995

WATER RESOURCES DEPT.
 SALEM, OREGON

