

Application for a Permit to Use Groundwater

OWRD
JUL 11 2022
RECEIVED



Oregon Water Resources Department
 725 Summer Street NE, Suite A
 Salem, Oregon 97301-1266
 503-986-0900
 www.oregon.gov/OWRD

SECTION 1: APPLICANT INFORMATION AND SIGNATURE

Applicant

NAME <i>Carolyn Shaw</i>		PHONE (HM) <i>(541) 891-0287</i>	
PHONE (WK)	CELL	FAX	
ADDRESS <i>12952 Crystal Springs Rd</i>			
CITY <i>Klamath Falls</i>	STATE <i>OR</i>	ZIP <i>97603</i>	E-MAIL* <i>shaw@kfalls.net</i>

Organization

NAME		PHONE	FAX
ADDRESS		CELL	RECEIVED MAY 25 2022
CITY	STATE	ZIP	

OWRD

Agent – The agent is authorized to represent the applicant in all matters relating to this application.

AGENT / BUSINESS NAME		PHONE	FAX
ADDRESS		CELL	
CITY	STATE	ZIP	E-MAIL*

Note: Attach multiple copies as needed

* By providing an e-mail address, consent is given to receive all correspondence from the Department electronically. (Paper copies of the proposed and final order documents will also be mailed.)

RECEIVED

JUN 27 2022

By my signature below I confirm that I understand:

- I am asking to use water specifically as described in this application.
- Evaluation of this application will be based on information provided in the application.
- I cannot use water legally until the Water Resources Department issues a permit.
- Oregon law requires that a permit be issued before beginning construction of any proposed well, unless the use is exempt. Acceptance of this application does not guarantee a permit will be issued.
- If I get a permit, I must not waste water.
- If development of the water use is not according to the terms of the permit, the permit can be cancelled.
- The water use must be compatible with local comprehensive land-use plans.
- Even if the Department issues a permit, I may have to stop using water to allow senior water-right holders to get water to which they are entitled.

OWRD

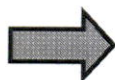

I (we) affirm that the information contained in this application is true and accurate.

Carolyn Joy Shaw *Carolyn Joy Shaw* *4/26/22*
 Applicant Signature Print Name and Title if applicable Date

 Applicant Signature Print Name and Title if applicable Date

SECTION 2: PROPERTY OWNERSHIP

Please indicate if you own all the lands associated with the project from which the water is to be diverted, conveyed, and used.

- YES, there are no encumbrances.
- YES, the land is encumbered by easements, rights of way, roads or other encumbrances.
- NO, I have a recorded easement or written authorization permitting access.
- NO, I do not currently have written authorization or easement permitting access.
- NO, written authorization or an easement is not necessary, because the only affected lands I do not own are state-owned submersible lands, and this application is for irrigation and/or domestic use only (ORS 274.040).
- NO, because water is to be diverted, conveyed, and/or used only on federal lands.

RECEIVED

MAY 25 2022

OWRD

Affected Landowners: List the names and mailing addresses of all owners of any lands that are not owned by the applicant and that are crossed by the proposed ditch, canal or other work, even if the applicant has obtained written authorization or an easement from the owner. *(Attach additional sheets if necessary).*

Legal Description: You must provide the legal description of: 1. The property from which the water is to be diverted, 2. Any property crossed by the proposed ditch, canal or other work, and 3. Any property on which the water is to be used as depicted on the map.

SECTION 3: WELL DEVELOPMENT

WELL NO.	NAME OF NEAREST SURFACE WATER	IF LESS THAN 1 MILE:	
		DISTANCE TO NEAREST SURFACE WATER	ELEVATION CHANGE BETWEEN NEAREST SURFACE WATER AND WELL HEAD
1	Nuss Lake	.5 mi	300 ft

RECEIVED

JUN 27 2022

RECEIVED

JUL 11 2022

OWRD

OWRD

Please provide any information for your existing or proposed well(s) that you believe may be helpful in evaluating your application. For existing wells, describe any previous alteration(s) or repair(s) not documented in the attached well log or other materials *(attach additional sheets if necessary).*

We have a 3 acre water right from KBID. We installed a lined irrigation pond that has the ability to be filled from the canal or from our well. It is also designed for recovery of any run off water.

.122CFS

SECTION 3: WELL DEVELOPMENT, continued

Total maximum rate requested: 55 gal/min (each well will be evaluated at the maximum rate unless you indicate well-specific rates and annual volumes in the table below).

The table below must be completed for each source to be evaluated or the application will be returned. If this is an existing well, the information may be found on the applicable well log. (If a well log is available, please submit it in addition to completing the table.) If this is a proposed well, or well-modification, consider consulting with a licensed well driller, geologist, or certified water right examiner to obtain the necessary information.

OWNER'S WELL NAME OR NO.	PROPOSED	EXISTING	WELL ID (WELL TAG) NO.* OR WELL LOG ID**	FLOWING ARTESIAN	CASING DIAMETER	CASING INTERVALS (IN FEET)	PERFORATED OR SCREENED INTERVALS (IN FEET)	SEAL INTERVALS (IN FEET)	MOST RECENT STATIC WATER LEVEL & DATE (IN FEET)	PROPOSED USE			
										SOURCE AQUIFER***	TOTAL WELL DEPTH	WELL-SPECIFIC RATE (GPM)	ANNUAL VOLUME (ACRE-FEET)
1	<input type="checkbox"/>	<input checked="" type="checkbox"/>	KLAM 13264	<input type="checkbox"/>	8"	47'	-	47'	45'	brown clay/gravel	654'	183	
	<input type="checkbox"/>	<input type="checkbox"/>		<input type="checkbox"/>						yellow clay			
	<input type="checkbox"/>	<input type="checkbox"/>		<input type="checkbox"/>						coarse sand			
	<input type="checkbox"/>	<input type="checkbox"/>		<input type="checkbox"/>						blue clay gravel			
	<input type="checkbox"/>	<input type="checkbox"/>		<input type="checkbox"/>						stone			
	<input type="checkbox"/>	<input type="checkbox"/>		<input type="checkbox"/>						white pumice			
	<input type="checkbox"/>	<input type="checkbox"/>		<input type="checkbox"/>						black rock			
	<input type="checkbox"/>	<input type="checkbox"/>		<input type="checkbox"/>						hard			
	<input type="checkbox"/>	<input type="checkbox"/>		<input type="checkbox"/>									

RECEIVED
MAY 25 2022
OWRD

OWRD
JUL 11 2022
RECEIVED

* Licensed drillers are required to attach a Department-supplied Well Tag, with a unique Well ID or Well Tag Number to all new or newly altered wells. Landowners can request a Well ID for existing wells that do not have one. The Well ID is intended to serve as a unique identification number for each well.
 ** A well log ID (e.g. MARI 1234) is assigned by the Department to each log in the agency's well log database. A separate well log is required for each subsequent alteration of the well.
 *** Source aquifer examples: Troutdale Formation, gravel and sand, alluvium, basalt, bedrock, etc.

For Department Use: App. Number: _____

RECEIVED
JUN 27 2022
OWRD

RECEIVED

JUL 11 2022

SECTION 4: SENSITIVE, THREATENED OR ENDANGERED FISH SPECIES PUBLIC INTEREST INFORMATION

OWRD

This information must be provided for your application to be accepted as complete. The Water Resources Department will determine whether the proposed use will impair or be detrimental to the public interest with regard to sensitive, threatened or endangered fish species if your proposed groundwater use is determined to have the potential for substantial interference with nearby surface waters.

To answer the following questions, use the map provided in Attachment 3 or the link below to determine whether the proposed point of appropriation (POA) is located in an area where the Upper Columbia, the Lower Columbia, and/or the Statewide public interest rules apply.

For more detailed information, click on the following link and enter the TRSQQ or the Lat/Long of a POA and click on "Submit" to retrieve a report that will show which section, if any, of the rules apply:

https://apps.wrd.state.or.us/apps/misc/lkp_trsqg_features/

If you need help to determine in which area the proposed POA is located, please call the customer service desk at (503) 986-0801.

Upper Columbia - OAR 690-033-0115 thru -0130

RECEIVED

Is the well or proposed well located in an area where the Upper Columbia Rules apply?

MAY 25 2022

Yes No

OWRD

If yes, you are notified that the Water Resources Department will consult with numerous federal, state, local and tribal governmental entities so it may determine whether the proposed use is consistent with the "Columbia River Basin Fish and Wildlife Program" adopted by the Northwest Power Planning Council in 1994 for the protection and recovery of listed fish species. The application may be denied, heavily conditioned, or if appropriate, mitigation for impacts may be needed to obtain approval for the proposed use.

If yes, and if the Department determines that proposed groundwater use has the potential for substantial interference with nearby surface waters:

- I understand that the permit, if issued, will not allow use during the time period April 15 to September 30, except as provided in OAR 690-033-0140.
- I understand that the Department of Environmental Quality will review my application to determine if the proposed use complies with existing state and federal water quality standards.
- I understand that I will install and maintain water use measurement and recording devices as required by the Water Resources Department, and comply with recording and reporting permit condition requirements.

RECEIVED

Lower Columbia - OAR 690-033-0220 thru -0230

JUN 27 2022

Is the well or proposed well located in an area where the Lower Columbia rules apply?

Yes No

OWRD

If yes, and the proposed groundwater use is determined to have the potential for substantial interference with nearby surface waters you are notified that the Water Resources Department will determine, by reviewing

RECEIVED

JUN 27 2022

OWRD

recovery plans, the Columbia River Basin Fish and Wildlife Program, and regional restoration programs applicable to threatened or endangered fish species, in coordination with state and federal agencies, as appropriate, whether the proposed use is detrimental to the protection or recovery of a threatened or endangered fish species and whether the use can be conditioned or mitigated to avoid the detriment.

If a permit is issued, it will likely contain conditions to ensure the water use complies with existing state and federal water quality standards; and water use measurement, recording and reporting required by the Water Resources Department. The application may be denied, or if appropriate, mitigation for impacts may be needed to obtain approval of the proposed use.

If yes, you will be required to provide the following information, if applicable.

Yes No The proposed use is for more than one cubic foot per second (448.8 gpm) and is not subject to the requirements of OAR 690, Division 86 (Water Management and Conservation Plans).

If yes, provide a description of the measures to be taken to assure reasonably efficient water use:

Statewide - OAR 690-033-0330 thru -0340

RECEIVED

Is the well or proposed well located in an area where the Statewide rules apply?

MAY 25 2022

Yes No

OWRD

If yes, and the proposed groundwater use is determined to have the potential for substantial interference with nearby surface waters you are notified that the Water Resources Department will determine whether the proposed use will occur in an area where endangered, threatened or sensitive fish species are located. If so, the Water Resources Department, Department of Fish and Wildlife, Department of Environmental Quality, and the Department of Agriculture will recommend conditions required to achieve "no loss of essential habitat of threatened and endangered (T&E) fish species," or "no net loss of essential habitat of sensitive (S) fish species." If conditions cannot be identified that meet the standards of no loss of essential T E fish habitat or no net loss of essential S fish habitat, the agencies will recommend denial of the application unless they conclude that the proposed use would not harm the species.

SECTION 5: WATER USE

USE	PERIOD OF USE	ANNUAL VOLUME (ACRE-FEET)
irrigation irrigation	Jun 1 - Oct 31	3AF

For irrigation use only:

Please indicate the number of primary, supplemental and/or nursery acres to be irrigated (must match map).

Primary: 3 Acres Supplemental: Acres Nursery Use: Acres

If you listed supplemental acres, list the Permit or Certificate number of the underlying primary water right(s):

Indicate the maximum total number of acre-feet you expect to use in an irrigation season: 9 AF

RECEIVED

JUL 11 2022

OWRD

RECEIVED

JUL 11 2022

OWRD

- If the use is **municipal or quasi-municipal**, attach **Form M**
- If the use is **domestic**, indicate the number of households: (Exempt Uses: Please note that 15,000 gallons per day for single or group **domestic** purposes and 5,000 gallons per day for a single **industrial or commercial** purpose are exempt from permitting requirements.)
- If the use is **mining**, describe what is being mined and the method(s) of extraction (*attach additional sheets if necessary*):

RECEIVED

MAY 25 2022

SECTION 6: WATER MANAGEMENT

A. Diversion and Conveyance

What equipment will you use to pump water from your well(s)?

- Pump (give horsepower and type): **15 HP 150 GPM Franklin FPS STS**
- Other means (describe): **6 stage Turbine pump**

OWRD

Provide a description of the proposed means of diversion, construction, and operation of the diversion works and conveyance of water.

B. Application Method

What equipment and method of application will be used? (e.g., drip, wheel line, high-pressure sprinkler) (*attach additional sheets if necessary*)

Cannon Sprinkler

C. Conservation

Please describe why the amount of water requested is needed and measures you propose to: prevent waste; measure the amount of water diverted; prevent damage to aquatic life and riparian habitat; prevent the discharge of contaminated water to a surface stream; prevent adverse impact to public uses of affected surface waters (*attach additional sheets if necessary*).

Pasture for horses. Any run off will go into pond.

SECTION 7: PROJECT SCHEDULE

- a) Date construction will begin:
- b) Date construction will be completed:
- c) Date beneficial water use will begin:

"existing"

RECEIVED

JUN 27 2022

OWRD

SECTION 8: RESOURCE PROTECTION

In granting permission to use water the state encourages, and in some instances requires, careful control of activities that may affect adjacent waterway or streamside area. See instruction guide for a list of possible permit requirements from other agencies. Please indicate any of the practices you plan to undertake to protect water resources.

- Water quality will be protected by preventing erosion and run-off of waste or chemical products. Describe: **There will be no chemical products used and any run off water will be collected in the holding pond.**
- Excavation or clearing of banks will be kept to a minimum to protect riparian or streamside areas.

Note: If disturbed area is greater than one acre, applicant should contact the Oregon Department of Environmental Quality to determine if a 1200C permit is required.

Describe planned actions and additional permits required for project implementation:

- Other state and federal permits or contracts required and to be obtained, if a water right permit is granted: List:

CS

SECTION 9: WITHIN A DISTRICT

Check here if the point of appropriation (POA) or place of use (POU) are located within or served by an irrigation or other water district.

Irrigation District Name <i>Klamath Basin Irrigation District</i>	Address <i>6640 KID Lane</i>	
City <i>Klamath Falls</i>	State <i>OR</i>	Zip <i>97603</i>

SECTION 10: REMARKS

Use this space to clarify any information you have provided in the application (*attach additional sheets if necessary*).

RECEIVED

JUL 11 2022

OWRD

RECEIVED

MAY 25 2022

OWRD

RECEIVED

JUN 27 2022

OWRD

RECEIVED
MAY 24 1955

RECEIVED
MAY 24 1955

RECEIVED
MAY 24 1955

This page left intentionally blank.

Minimum Requirements Checklist

Minimum Requirements (OAR 690-310-0040, OAR 690-310-0050 & ORS 537.140)

Include this checklist with the application

Check that each of the following items is included. The application will be returned if all required items are not included. If you have questions, please call the Water Rights Customer Service Group at (503) 986-0900.

Please submit the original application and signatures to the Water Resources Department. Applicants are encouraged to keep a copy of the completed application.

- SECTION 1: Applicant Information and Signature
- SECTION 2: Property Ownership
- SECTION 3: Well Development
- SECTION 4: Sensitive, Threatened or Endangered Fish Species Public Interest Information
- SECTION 5: Water Use
- SECTION 6: Water Management
- SECTION 7: Project Schedule
- SECTION 8: Resource Protection
- SECTION 9: Within a District
- SECTION 10: Remarks

RECEIVED

MAY 25 2022

RECEIVED

JUN 27 2022

OWRD

OWRD

Include the following additional items:

- Land Use Information Form with approval and signature of local planning department (*must be an original*) or signed receipt.
- Provide the legal description of: (1) the property from which the water is to be diverted, (2) any property crossed by the proposed ditch, canal or other work, and (3) any property on which the water is to be used as depicted on the map.
- Fees - Amount enclosed: \$ 1980.00
See the Department's Fee Schedule at www.oregon.gov/owrd or call (503) 986-0900.
- Map that includes the following items:
 - Permanent quality and drawn in ink
 - Even map scale not less than 4" = 1 mile (example: 1" = 400 ft, 1" = 1320 ft, etc.)
 - North Directional Symbol
 - Township, Range, Section, Quarter/Quarter, Tax Lots
 - Reference corner on map
 - Location of each diversion, by reference to a recognized public land survey corner (distances north/south and east/west)
 - Indicate the area of use by Quarter/Quarter and tax lot identified clearly.
 - Number of acres per Quarter/Quarter and hatching to indicate area of use if for primary irrigation, supplemental irrigation, or nursery
 - Location of main canals, ditches, pipelines or flumes (if well is outside of the area of use)

RECEIVED

JUL 11 2022

OWRD

RECEIVED

MAY 25 2022

OWRD

Water-Use Permit Application Processing

1. Completeness Determination

The Department evaluates whether the application and accompanying map contain all of the information required under OAR 690-310-0040 and OAR 690-310-0050. The Department also determines whether the proposed use is prohibited by statute. If the Department determines that the application is incomplete, all fees have not been paid, or the use is prohibited by statute, the application and all fees submitted are returned to the applicant.

2. Initial Review

The Department reviews the application to determine whether water is available during the period requested, whether the proposed use is restricted or limited by rule or statute, and whether other issues may preclude approval of or restrict the proposed use. An Initial Review (IR) containing preliminary determinations is mailed to the applicant. The applicant has 14 days from the mailing date to withdraw the application from further processing and receive a refund of all fees paid minus \$260. The applicant may put the application on hold for up to 180 days and may request additional time if necessary.

3. Public Notice

Within 7 days of the mailing of the initial review, the Department gives public notice of the application in the weekly notice published by the Department at www.oregon.gov/owrd. The public comment period is 30 days from publication in the weekly notice.

4. Proposed Final Order Issued

The Department reviews any comments received, including comments from other state agencies related to the protection of sensitive, threatened or endangered fish species. Within 60 days of completion of the IR, the Department issues a Proposed Final Order (PFO) explaining the proposed decision to deny or approve the application. A PFO proposing approval of an application will include a draft permit, and may request additional information or outstanding fees required prior to permit issuance.

5. Public Notice

Within 7 days of issuing the PFO, the Department gives public notice in the weekly notice. Notice includes information about the application and the PFO. Protest must be received by the Department within 45 days after publication of the PFO in the weekly notice. Anyone may file a protest. The protest filing fee is \$410.00 for the applicant and \$810.00 for non-applicants. Protests are filed on approximately 10 percent of Proposed Final Orders. If a protest is filed the Department will attempt to settle the protest but will schedule a contested case hearing if necessary.

6. Final Order Issued

If no protests are filed, the Department can issue a Final Order within 60 days of the close of the period for receiving protest. If the application is approved, a permit is issued. The permit specifies the details of the authorized use and any terms, limitations or conditions that the Department deems appropriate

RECEIVED

JUL 11 2022

OWRD

RECEIVED

JUN 27 2022

OWRD

Land Use Information Form



Oregon Water Resources Department
 725 Summer Street NE, Suite A
 Salem, Oregon 97301-1266
 503-986-0900
 www.oregon.gov/OWRD

RECEIVED

Applicant *YAM*

JUN 27 2022

RECEIVED

NAME <i>Carolyn Shaw</i>		PHONE (HM) <i>MAY 25 2022</i>
PHONE (WK) <i>(541) 891-0287</i>	CELL <i>OWRD</i>	FAX <i>OWRD</i>
ADDRESS <i>12952 Crystal Springs Rd</i>		
CITY <i>Klamath Falls</i>	STATE <i>OR</i>	ZIP <i>97603</i>
E-MAIL* <i>shaw@kfalls.net</i>		

A. Land and Location

Please include the following information for all tax lots where water will be diverted (taken from its source), conveyed (transported), and/or used or developed. Applicants for municipal use, or irrigation uses within irrigation districts may substitute existing and proposed service-area boundaries for the tax-lot information requested below.

Township	Range	Section	¼ ¼	Tax Lot #	Plan Designation (e.g., Rural Residential/RR-5)	Water to be:			Proposed Land Use:
						<input type="checkbox"/> Diverted	<input type="checkbox"/> Conveyed	<input type="checkbox"/> Used	
						<input type="checkbox"/> Diverted	<input type="checkbox"/> Conveyed	<input type="checkbox"/> Used	
						<input type="checkbox"/> Diverted	<input type="checkbox"/> Conveyed	<input type="checkbox"/> Used	
						<input type="checkbox"/> Diverted	<input type="checkbox"/> Conveyed	<input type="checkbox"/> Used	

List all counties and cities where water is proposed to be diverted, conveyed, and/or used or developed:

B. Description of Proposed Use

Type of application to be filed with the Water Resources Department:

- Permit to Use or Store Water
- Water Right Transfer
- Permit Amendment or Groundwater Registration Modification
- Limited Water Use License
- Allocation of Conserved Water
- Exchange of Water

Source of water: Reservoir/Pond Groundwater Surface Water (name) _____

Estimated quantity of water needed: *9 AF* cubic feet per second gallons per minute acre-feet

Intended use of water: Irrigation Commercial Industrial Domestic for _____ household(s)
 Municipal Quasi-Municipal Instream Other _____

Briefly describe: *We will be irrigating 3 ac of pasture. Any run off will return to pond below*

Note to applicant: If the Land Use Information Form cannot be completed while you wait, please have a local government representative sign the receipt at the bottom of the next page and include it with the application filed with the Water Resources Department.

Land Use Information Form



Oregon Water Resources Department
725 Summer Street NE, Suite A
Salem, Oregon 97301-1266
503-986-0900
www.oregon.gov/OWRD

RECEIVED

MAY 25 2022

OWRD

NOTE TO APPLICANTS

In order for your application to be processed by the Water Resources Department (WRD), this Land Use Information Form must be completed by a local government planning official in the jurisdiction(s) where your water right will be used and developed. The planning official may choose to complete the form while you wait, or return the receipt stub to you. Applications received by WRD without the Land Use Form or the receipt stub will be returned to you. Please be aware that your application will not be approved without land use approval.

This form is NOT required if:

- 1) Water is to be diverted, conveyed, and/or used only on federal lands; **OR**
- 2) The application is for a water right transfer, allocation of conserved water, exchange, permit amendment, or groundwater registration modification, and all of the following apply:
 - a) The existing and proposed water use is located entirely within lands zoned for exclusive farm-use or within an irrigation district;
 - b) The application involves a change in place of use only;
 - c) The change does not involve the placement or modification of structures, including but not limited to water diversion, impoundment, distribution facilities, water wells and well houses; and
 - d) The application involves irrigation water uses only.

RECEIVED

JUN 27 2022

OWRD

NOTE TO LOCAL GOVERNMENTS

The person presenting the attached Land Use Information Form is applying for or modifying a water right. The Water Resources Department (WRD) requires its applicants to obtain land use information to be sure the water rights do not result in land uses that are incompatible with your comprehensive plan. Please complete the form or detach the receipt stub and return it to the applicant for inclusion in their water right application. You will receive notice once the applicant formally submits his or her request to the WRD. The notice will give more information about WRD's water rights process and provide additional comment opportunities. You will have 30 days from the date of the notice to complete the land use form and return it to the WRD. If no land use information is received from you within that 30-day period, the WRD may presume the land use associated with the proposed water right is compatible with your comprehensive plan. Your attention to this request for information is greatly appreciated by the Water Resources Department. If you have any questions concerning this form, please contact the WRD's Customer Service Group at 503-986-0900.

For Local Government Use Only

The following section must be completed by a planning official from each county and city listed unless the project will be located entirely within the city limits. In that case, only the city planning agency must complete this form. This deals only with the local land use plan. Do not include approval for activities such as building or grading permits.

Please check the appropriate box below and provide the requested information

Land uses to be served by the proposed water uses (including proposed construction) are allowed outright or are not regulated by your comprehensive plan. Cite applicable ordinance section(s): Article 54 (Farmhouse)

Land uses to be served by the proposed water uses (including proposed construction) involve discretionary land use approvals as listed in the table below. (Please attach documentation of applicable land use approvals which have already been obtained. Record of Action/land use decision and accompanying findings are sufficient.) **If approvals have been obtained but all appeal periods have not ended, check "Being pursued."**

Type of Land Use Approval Needed (e.g., plan amendments, rezones, conditional-use permits, etc.)	Cite Most Significant, Applicable Plan Policies & Ordinance Section References	Land Use Approval:	
RECEIVED	RECEIVED	<input type="checkbox"/> Obtained <input type="checkbox"/> Denied	<input type="checkbox"/> Being Pursued <input type="checkbox"/> Not Being Pursued
JUN 27 2022	MAY 25 2022	<input type="checkbox"/> Obtained <input type="checkbox"/> Denied	<input type="checkbox"/> Being Pursued <input type="checkbox"/> Not Being Pursued
OWRD	OWRD	<input type="checkbox"/> Obtained <input type="checkbox"/> Denied	<input type="checkbox"/> Being Pursued <input type="checkbox"/> Not Being Pursued
		<input type="checkbox"/> Obtained <input type="checkbox"/> Denied	<input type="checkbox"/> Being Pursued <input type="checkbox"/> Not Being Pursued

Local governments are invited to express special land use concerns or make recommendations to the Water Resources Department regarding this proposed use of water below, or on a separate sheet.

NAME: <u>Erik Nobuy</u>	TITLE: <u>Planning Dir</u>
SIGNATURE: <u>[Signature]</u>	PHONE: _____
GOVERNMENT ENTITY: <u>Klamath County</u>	DATE: <u>5-25-2022</u>

Note to local government representative: Please complete this form or sign the receipt below and return it to the applicant. If you sign the receipt, you will have 30 days from the Water Resources Department's notice date to return the completed Land Use Information Form or WRD may presume the land use associated with the proposed use of water is compatible with local comprehensive plans.



Receipt for Request for Land Use Information

Applicant name: RECEIVED

City or County: JUL 11 2022 Staff contact: _____

Signature: OWRD Phone: _____ Date: _____

MAP #1

THIS MAP WAS PREPARED FOR ASSESSMENT PURPOSE ONLY

T.39S. R.10E. W.M. KLAMATH COUNTY

39 10 & INDEX

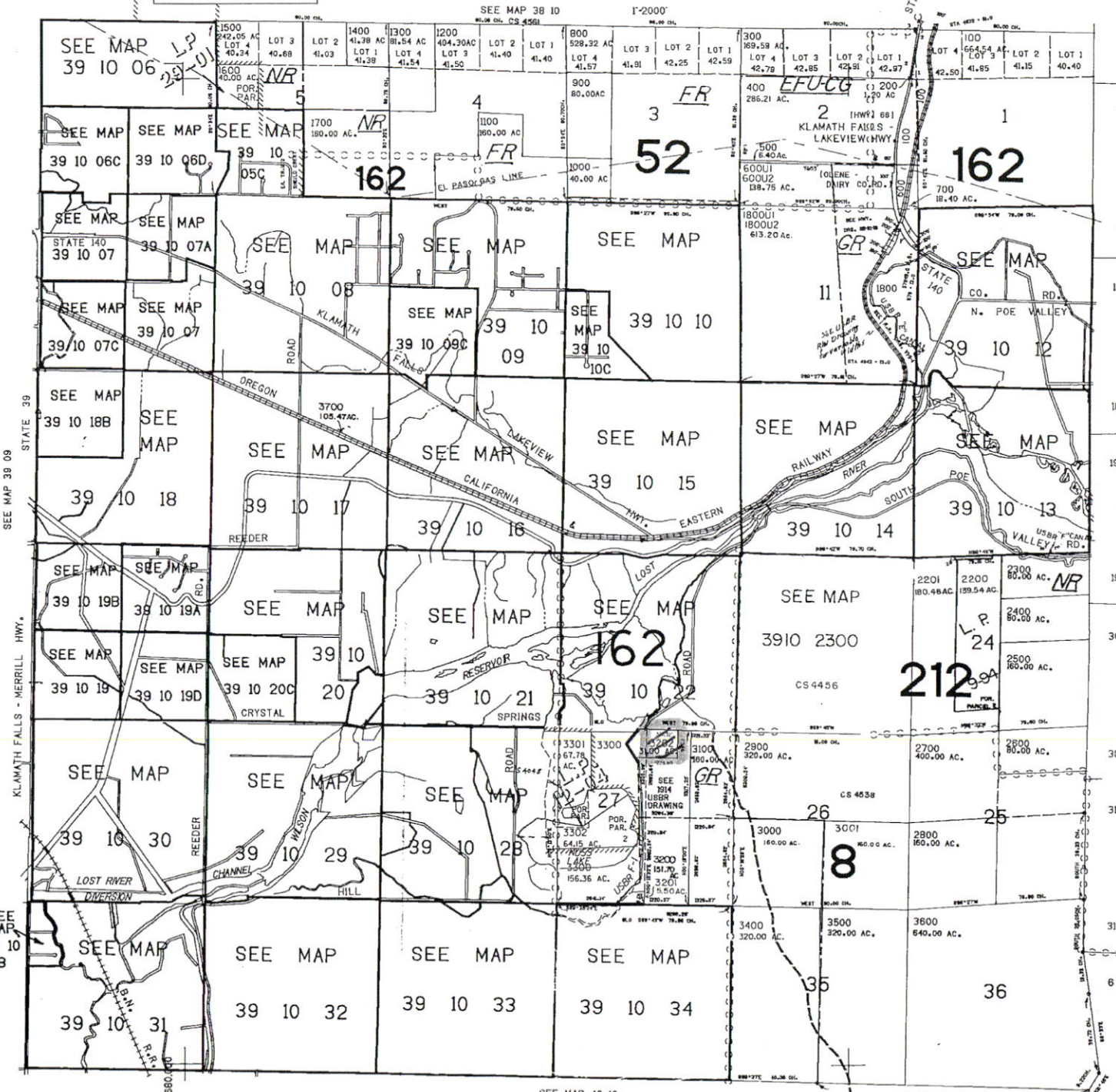

1
NORTH

1"-2000'
SCALE

T39S R10E
SEC 27
TL 3202

6 200.000
PARCEL 200
1. 10.25W 75.2' E. 100.0' N. 77.2' W. 100.0' E. 100.0' N. 100.0' E.

7 PARCEL 300
1. 10.25W 75.2' E. 100.0' N. 77.2' W. 100.0' E. 100.0' N. 100.0' E.

RECEIVED

MAY 25 2022

OWRD

RECEIVED

JUN 27 2022

OWRD

RECEIVED

JUL 11 2022

OWRD

39 10 & INDEX

SEE MAP 40 10

SEE MAP
39 10
31B

6
7
18
18
19
30
30
31
31
6

OK

2375

BARGAIN AND SALE DEED—STATUTORY FORM
INDIVIDUAL GRANTOR

Vol. 1995 Page 17364



Randy L. Shaw and Carolyn J. Shaw, tenants by the entirety

Grantor,

conveys to Carolyn J. Shaw

Grantee, the following real property situated in

County, Oregon, to-wit:

See Exhibit "A" attached hereto.

RECEIVED

JUL 11 2022

OWRD

RECEIVED

JUN 27 2022

OWRD

(IF SPACE INSUFFICIENT, CONTINUE DESCRIPTION ON REVERSE SIDE)

The true consideration for this conveyance is \$ other good and valuable consideration (Here comply with the requirements of ORS 93.030)

Dated this 3rd day of July, 1995

THIS INSTRUMENT WILL NOT ALLOW USE OF THE PROPERTY DESCRIBED IN THIS INSTRUMENT IN VIOLATION OF APPLICABLE LAND USE LAWS AND REGULATIONS. BEFORE SIGNING OR ACCEPTING THIS INSTRUMENT, THE PERSON ACQUIRING FEE TITLE TO THE PROPERTY SHOULD CHECK WITH THE APPROPRIATE CITY OR COUNTY PLANNING DEPARTMENT TO VERIFY APPROVED USES.

Randy L. Shaw
Carolyn J. Shaw

STATE OF OREGON, County of Klamath) ss. July 3, 1995
Personally appeared the above named Randy L. Shaw and Carolyn J. Shaw

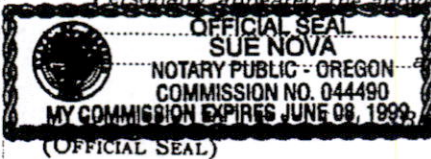

and acknowledged the foregoing instrument to be their voluntary act and deed.

Before me: Sue Nova
Notary Public for Oregon—My commission expires: June 8, 1999

BARGAIN AND SALE DEED

GRANTOR

GRANTEE

GRANTEE'S ADDRESS, ZIP

After recording return to:

Carolyn Shaw
12952 Crystal Springs Rd
Klamath Falls OR 97603

NAME, ADDRESS, ZIP

Until a change is requested, all tax statements shall be sent to the following address:

NAME, ADDRESS, ZIP

SPACE RESERVED FOR RECORDER'S USE

STATE OF OREGON,) ss.
County of

I certify that the within instrument was received for record on the day of 19 at o'clock M., and recorded in book/reel/volume No. on page or as fee/file/instrument/microfilm/reception No., Record of Deeds of said county.

Witness my hand and seal of County affixed.

NAME

TITLE

By Deputy

07-03-95P03:55 RCVD

35

3346

A tract of land situated in the NE1/4 NE1/4 and the NW1/4 NE1/4 of Section 27, Township 39 South, Range 10 East of the Willamette Meridian, Klamath County, Oregon, more particularly described as follows:

Beginning at the North 1/4 corner of said Section 27, thence South 89 degrees 17' 32" East, along the North line of said Section 27, 921.32 feet; thence South 969.11 feet; thence West 1228.80 feet to the Easterly right-of-way line of the U.S.B.R. F-1 Lateral; thence following along said lateral right-of-way line on the arc of a curve to the left (radius point bears South 72 degrees 32' 00" West 163.24 feet and central angle = 23 degrees 00' 00") 65.53 feet, north 40 degrees 28' 00" West 286.30 feet, on the arc of a curve to the right (radius = 266.48 feet and central angle = 25 degrees 00' 00") 116.27 feet, North 15 degrees 28' 00" West 95.29 feet, on the arc of a curve to the right (radius = 75.49 feet and central angle = 52 degrees 54' 00") 69.70 feet, North 37 degrees 26' 00" East 413.72 feet, on the arc of a curve to the right (radius = 266.48 feet and central angle = 14 degrees 18' 00") 66.51 feet and North 51 degrees 44' 00" East 98.90 feet to the Southerly right-of-way line of Crystal Springs Road; thence along said Crystal Springs Road right-of-way line South 89 degrees 43' 32" East 22.84 feet and on the arc of a curve to the left (radius = 210.00 feet and central angle = 18 degrees 35' 22") 68.13 feet to a point on the North line of said Section 27; thence South 89 degrees 17' 32" East 126.05 feet to the point of beginning, with bearings based on Survey No. 1124 as filed in the office of the Klamath County Surveyor.

Tax Account No. 3910-00000-03200

RECEIVED

JUL 11 2022

OWRD

RECEIVED

JUN 27 2022

OWRD

STATE OF OREGON: COUNTY OF KLAMATH: ss.

Filed for record at request of Carolyn Shaw the 3rd day of July A.D., 19 95 at 3:55 o'clock P.M., and duly recorded in Vol. 17364 of Deeds on Page

Bernetha G. Letsen County Clerk By *[Signature]*

FEE \$35.00

DENNIS A ENSOR O.L.S

JOHN HEATON L.S.I.T

TRU SURVEYING, INC. LINE

2333 SUMMERS LANE
KLAMATH FALLS, OREGON 97603
PHONE: (541) 884-3691



RECEIVED

JUN 27 2022

LEGAL DESCRIPTION "A"
AUGUST 20, 2008

OWRD

RECEIVED

MAY 25 2022

OWRD

LEGAL DESCRIPTION OF AN EXISTING FENCE LINE

AN EXISTING FENCE LINE SITUATED IN THE S1/2 N1/2 AND N1/2 S1/2 OF SECTION 9, T40S, R9EWM, KLAMATH COUNTY, OREGON, BEING MORE PARTICULARLY DESCRIBED AS FOLLOWS:

BEGINNING AT THE INTERSECTION OF SAID FENCE LINE AND THE WEST LINE OF SAID SECTION 9, FROM WHICH THE WEST 1/4 CORNER OF SAID SECTION 9 AND THE SOUTHWEST CORNER OF DEED VOLUME M99 PAGE 39300 OF THE KLAMATH COUNTY DEED RECORDS BEARS S00°05'52"E 27.17 FEET; THENCE, GENERALLY ALONG THE EXISTING FENCE LINE, N89°36'04"E 446.16 FEET, S52°23'46"E 68.20 FEET, N77°33'20"E 124.46 FEET, N72°43'24"E 56.65 FEET, N89°17'48"E 111.86 FEET, N89°49'49"E 375.06 FEET, N89°37'26"E 530.19 FEET, N89°28'54"E 523.23 FEET, N89°41'07"E 466.73 FEET AND N89°39'46"E 527.22 FEET TO A POINT ON THE EAST LINE OF SAID DEED VOLUME M99 PAGE 39300, FROM WHICH THE SOUTHEAST CORNER OF SAID DEED VOLUME BEARS S00°28'10"W 33.27 FEET AND THE C-E 1/16 CORNER OF SAID SECTION 9 BEARS S87°49'55"E 780.35 FEET, BEARINGS ARE BASED RECORD OF SURVEY 7323 ON FILE AT THE OFFICE OF THE KLAMATH COUNTY SURVEYOR.

Dennis A. Ensor

DENNIS A. ENSOR O.L.S. 2442

REGISTERED
PROFESSIONAL
LAND SURVEYOR

Dennis A. Ensor

OREGON
JULY 25, 1990
DENNIS A. ENSOR
2442

EXPIRES 12/31/09

RECEIVED

JUL 11 2022

OWRD

RECEIVED

KLAM
13269

39s/10E-27ab

STATE OF OREGON
WATER WELL REPORT WATER RESOURCES DEPT
(as required by ORS 537.765)

AUG - 4 1986

(1) OWNER:

Name William Turnock
Address 4735 S.W. Oak Ridge
City Lake Oswego. State OR. Zip 97034

Owner's Well Number: _____

(2) TYPE OF WORK:

New Well Deepen Recondition Abandon

(3) DRILL METHOD:

Rotary Air Rotary Mud Cable Other

(4) PROPOSED USE:

Domestic Community Industrial Irrigation
 Thermal Injection Other test

(5) BORE HOLE CONSTRUCTION:

Depth of Completed Well 654 ft.

Special Standards date of approval none

HOLE meter	From	To	SEAL		Amount sacks or pounds	
			Material	To		
12"	0	46	cement	0	46	15 sacks
8"	46	654				

How was seal placed? Method A B C D E
 Other

Backfill placed from _____ ft. to _____ ft. Material _____

Gravel placed from _____ ft. to _____ ft. Size of gravel _____

(6) CASING/LINER:

Casing:	Diameter	From	To	Gauge	Material			
					Steel	Plastic	Welded	Threaded
8"	+1	47'	.250	<input checked="" type="checkbox"/>	<input type="checkbox"/>	<input checked="" type="checkbox"/>	<input type="checkbox"/>	
Liner:	none				<input type="checkbox"/>	<input type="checkbox"/>	<input type="checkbox"/>	

location of shoe(s) no shoe used

(7) PERFORATIONS/SCREENS:

Perforations Method _____
 Screens Type _____ Material _____

From	To	Slot size	Number	Diameter	Tele/pipe size	Casing	Liner
						<input type="checkbox"/>	<input type="checkbox"/>
						<input type="checkbox"/>	<input type="checkbox"/>
						<input type="checkbox"/>	<input type="checkbox"/>
						<input type="checkbox"/>	<input type="checkbox"/>
						<input type="checkbox"/>	<input type="checkbox"/>
						<input type="checkbox"/>	<input type="checkbox"/>
						<input type="checkbox"/>	<input type="checkbox"/>

(8) WELL TESTS: Minimum testing time is 1 hour

Pump Bailer Air Flowing Artesian

Yield gal/min	Pumping level	Drill stem at	Time 1/4 hr
185	600	600	1 hr
55	55	5	1 hr

Temperature of water 57 Depth Artesian Flow Found _____

Was a water analysis done? Yes By whom _____

Did any strata contain water not suitable for intended use? Too little

Salty Muddy Odor Colored Other

Depth of strata: 547

(9) LOCATION OF WELL by legal description:

County Klamath Latitude _____ Longitude _____
Township 39 south N or S, Range 10 east E or W, WM.
Section 27 NW 1/4 NE 1/4
Tax Lot _____ Lot _____ Block _____ Subdivision _____
Street Address of Well (or nearest address) Crystal Springs RD.

(10) STATIC WATER LEVEL:

45 ft. below land surface. Date 7,1,86
Artesian pressure _____ lb. per square inch. Date _____

(11) WELL LOG: Ground elevation 4000

Material	From	To	WB?	SWL
Top soil & boulders	0	3		
Brown clay & gravel	3	5		
Yellow clay	5	45		
Blue clay	45	203		
Blue clay with streaks of black sand	203	207		
Blue clay	207	280		
Blue clay with streaks of black sandstone	280	356		45'
Blue claystone	356	408		
Blue claystone with streaks of black sand	408	415		45'
Blue claystone	415	421		
Coarse sand & gravel	421	425		
Blue claystone	425	543		
White pumice	543	547		45'
Blue clay	547	649		
Black rock (hard)	649	654		

Date started 6, 18, 86 Completed 7, 1, 86

(unbonded) Water Well Constructor Certification:

I constructed this well in compliance with Oregon well construction standards. Materials used and information reported above are true to my best knowledge and belief.

Signed _____ Date _____

(bonded) Water Well Constructor Certification:

I accept responsibility for construction of this well and its compliance with all Oregon water well standards. This report is true to the best of my knowledge and belief.

Signed Norm Sevey Date 7, 31, 86

Company Norm Sevey Well Drilling Job No. _____

RECEIVED

JUL 11 2022

OWRD

RECEIVED

MAY 25 2022

OWRD

RECEIVED

JUN 27 2022

OWRD