

THIS MAP WAS PREPARED FOR THE PURPOSE OF IDENTIFYING THE LOCATION OF THE WATER RIGHT AND IS NOT INTENDED TO PROVIDE LEGAL DIMENSIONS OR LOCATIONS OF PROPERTY OWNERSHIP LINES.

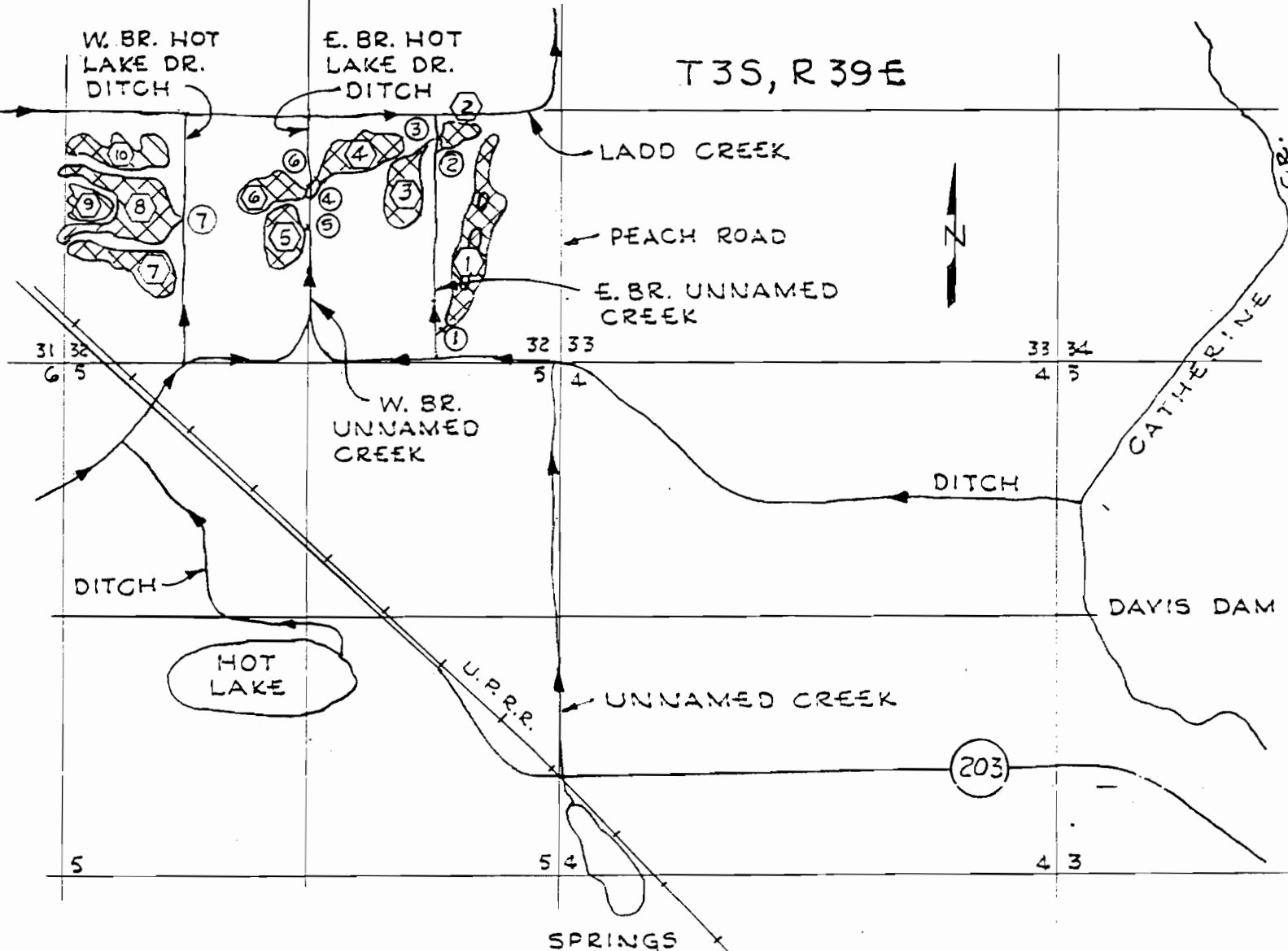

SCALE
1" = 1667'

① INDICATES PONDS
① INDICATES P.O.D.

Robert D. Dodge
REGON

**FINAL PROOF SURVEY
UNDER**

APPLICATION NO. R-69563 PERMIT NO. R-11512
IN NAME OF

OREGON DEPARTMENT OF FISH AND WILDLIFE
SURVEYED: 3/6/96 BY: DODGE

RECEIVED

MAR 12 1996

WATER RIGHTS DIVISION
SALEM, OREGON