UNITED STATES
DEPARTMENT OF THE INTERIOR
GEOLOGICAL SURVEY

Application No. R-76102
Permit No.

ELGIN QUADRANGLE
OREGON–UNION CO.
7.5 MINUTE SERIES (TOPOGRAPHIC)

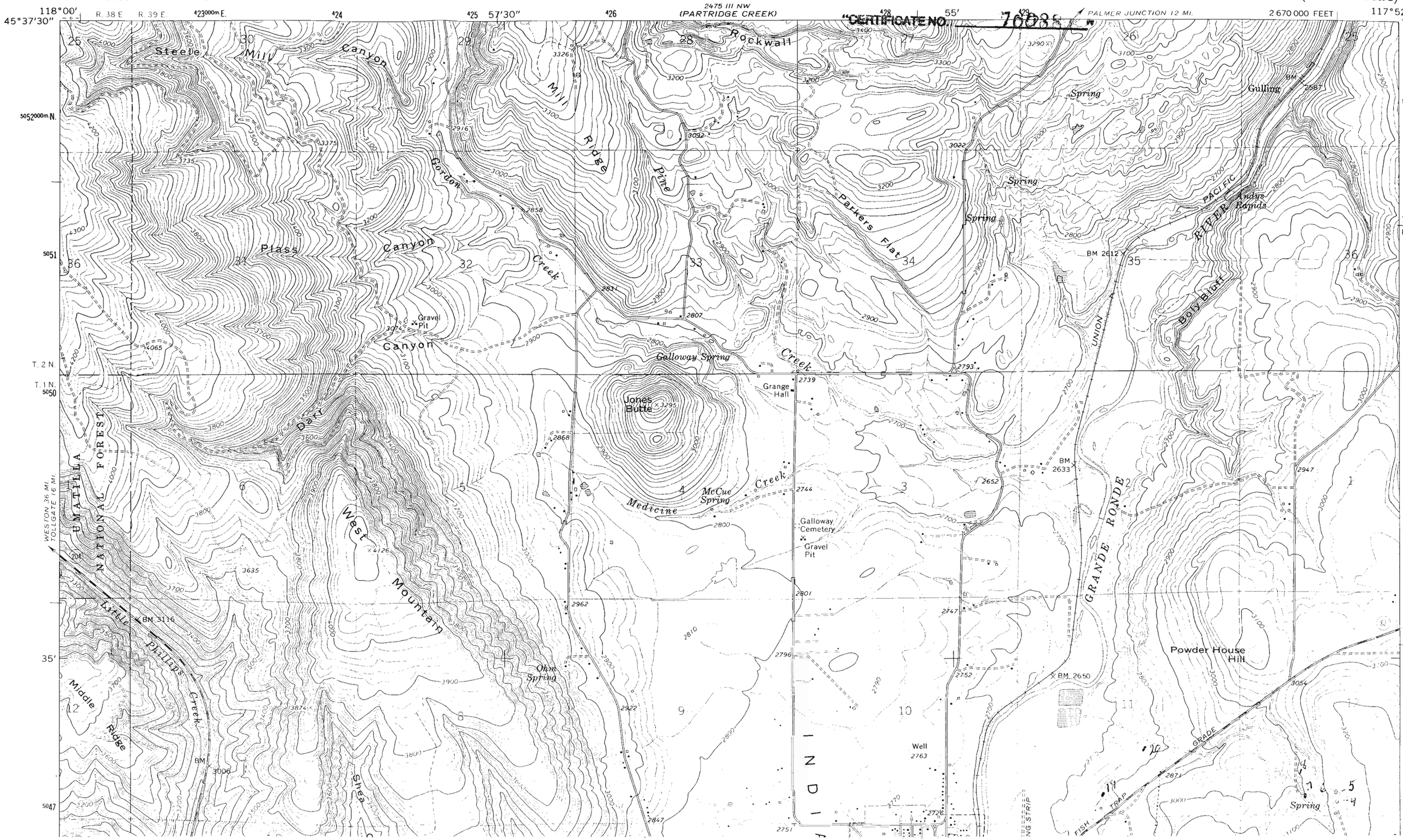

"CERTIFICATE NO. 76088"