

SECTION 23, T. 15., R. 2 W., W. M.
WASHINGTON COUNTY, OREGON

15 14
22 23

PREPARATION OF THIS MAP IS FOR THE
PURPOSE OF IDENTIFYING THE LOCATION OF
THE WATER RIGHT ONLY. THERE IS NO INTENT
TO PROVIDE DIMENSIONS OR LOCATION OF
PROPERTY OWNERSHIP LINES.



SCALE: 1" = 400'

----- 2" DIA PVC MAINLINE
----- 8" DIA. BY-PASS

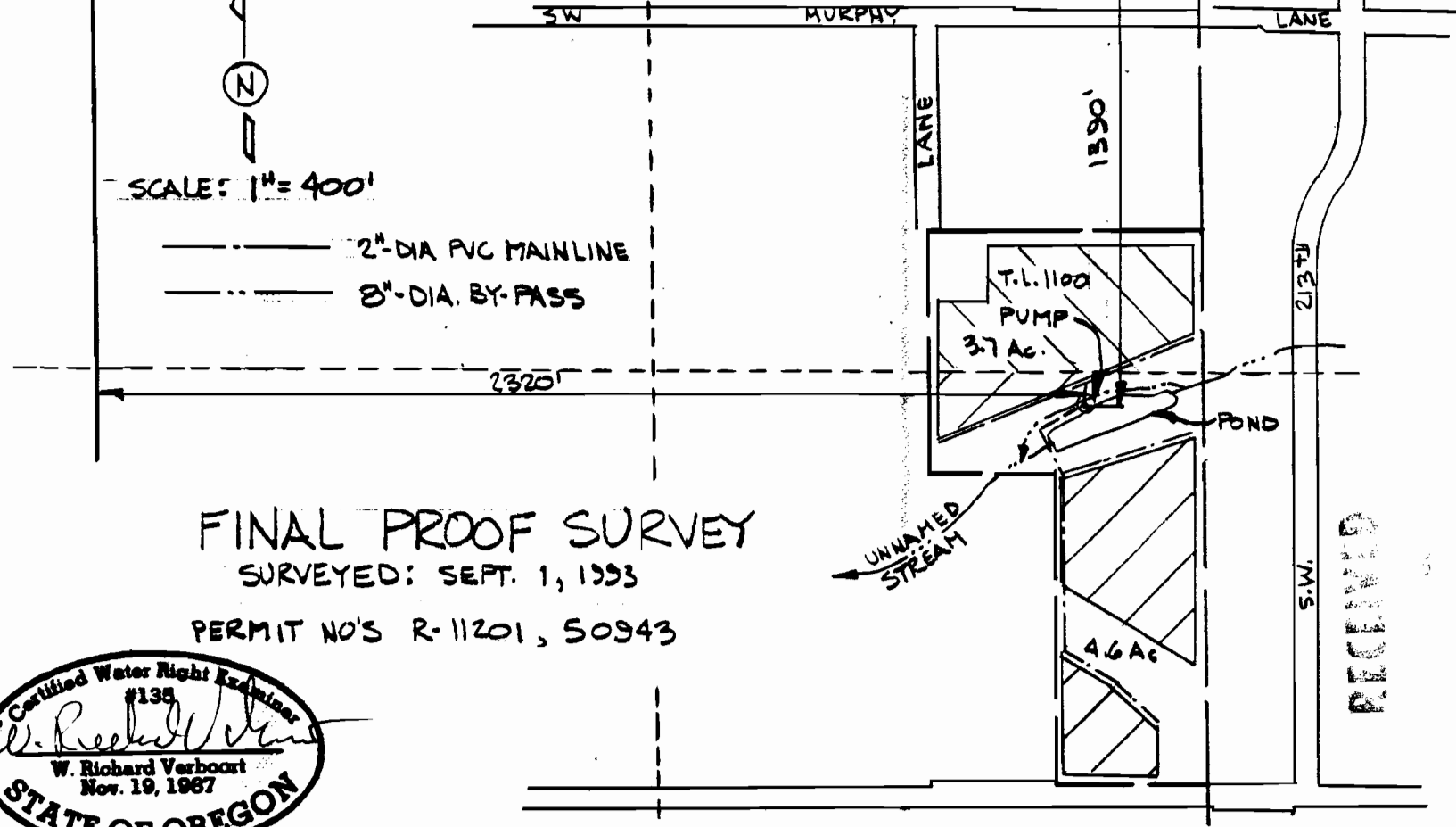

FINAL PROOF SURVEY

SURVEYED: SEPT. 1, 1993

PERMIT NO'S R-11201, 50943

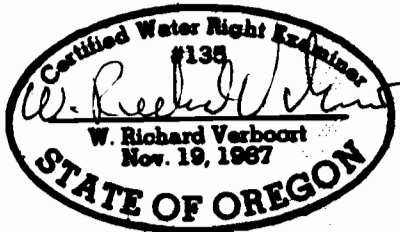

S.W. COR A.J.
MASTERS
DLC 46

VINCENT RIGERT
19335 S.W. SOUTHWEST ST.
ALOHA, OR 97007

designed	WAV	date	9-93
drawn	JER		9-93
checked	WAV		9-93
drawing no.	93-A-13		
sheet no.	1/1		

RECEIVED

SALLEM ENGINEERING

VERBOORT ENGINEERING
AGRICULTURE-CIVIL-WATER RESOURCES
HILLSBORO, OREGON

Application No. R-69748 & 69749
Permit No.