

T.6S., R.39E., W.M.

RECEIVED

MAR 14 1994

WATER RESOURCES DEPT.
SALEM, OREGON

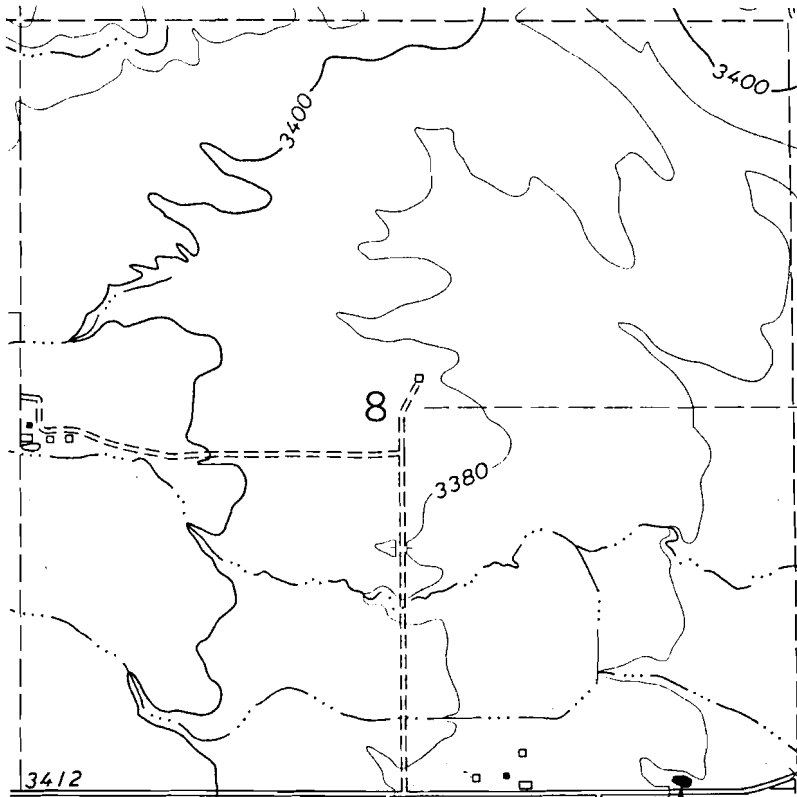

SCALE 1" = 1320'

PROPOSED
RESERVOIR

MAP TO ACCOMPANY APPLICATION
FOR PERMIT
TO CONSTRUCT A RESERVOIR

Proposed reservoir is located 100 feet North and 800 feet
West from the Southeast corner Section 8, T. 6 S., R. 39 E., W.M.

APPLICANT, GERALD H. GRAY

App. No. R-73952
Permit No. R11592

