

LOCATION MAP FOR POND  
FOR  
RICHARD L. STRIDE

Application No. P-74009  
Permit No.

SECTION 19 T2N R2W W.M.

WASHINGTON COUNTY OREGON

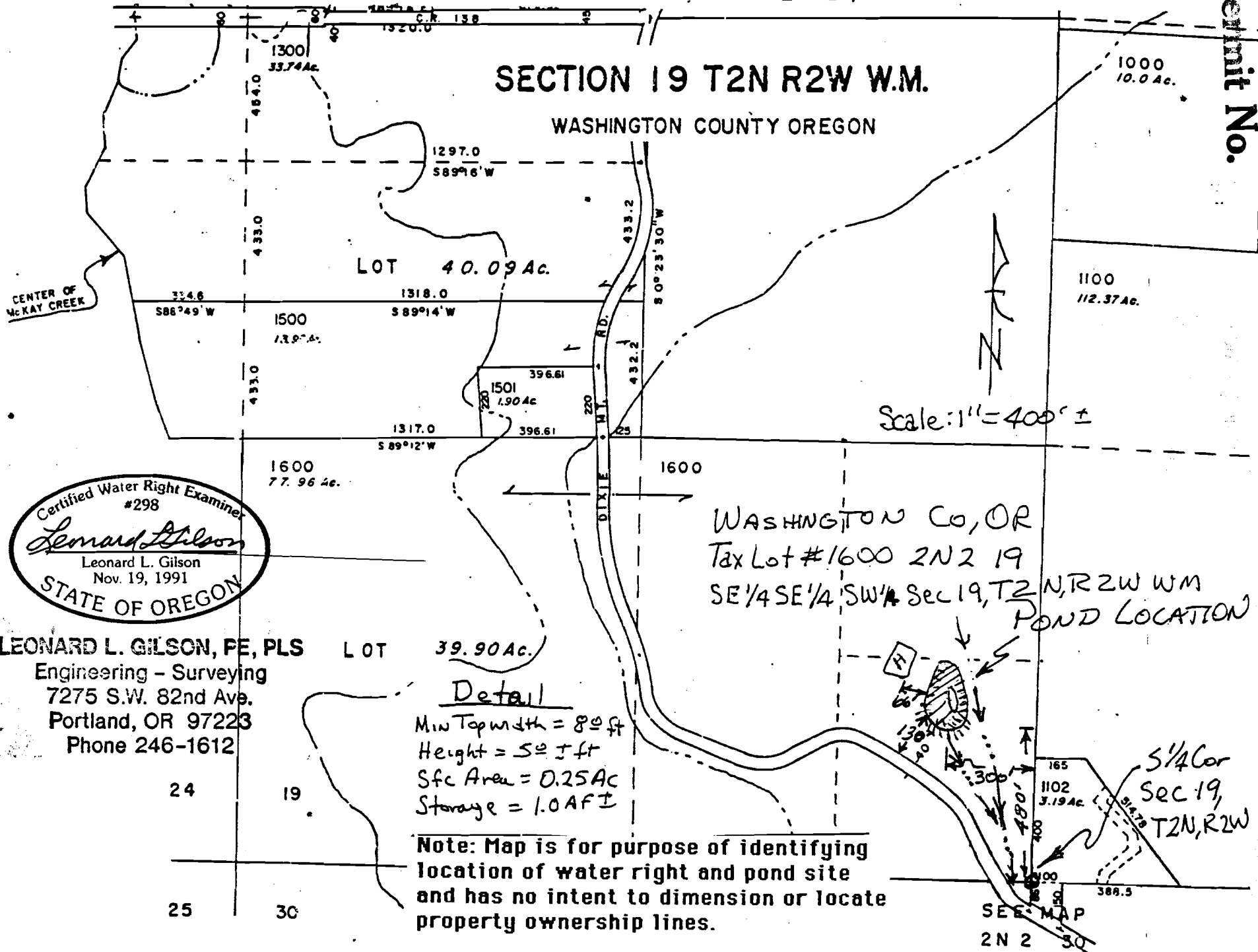

Certified Water Right Examiner  
#298  
*Leonard L. Gilson*  
Leonard L. Gilson  
Nov. 19, 1991  
STATE OF OREGON

**LEONARD L. GILSON, FE, PLS**  
Engineering - Surveying  
7275 S.W. 82nd Ave.  
Portland, OR 97223  
Phone 246-1612

LOT 39.90 Ac.

Detail

Min Top width = 80 ft  
Height = 50 ± ft  
Sfc Area = 0.25 Ac  
Storage = 1.0 Aft ±

**Note:** Map is for purpose of identifying location of water right and pond site and has no intent to dimension or locate property ownership lines.

WASHINGTON Co, OR  
Tax Lot #1600 2N2 19  
SE 1/4 SE 1/4 SW 1/4 Sec 19, T2N, R2W W.M.  
POND LOCATION

SEE MAP  
2N 2 30  
5 1/4 Cor  
Sec 19,  
T2N, R2W