

T. 6 S., R. 5 W., W.M.

RECEIVED

SEP 25 1996

POLK COUNTY, OREGON

WATER RESOURCES DEPT.
SALEM, OREGON

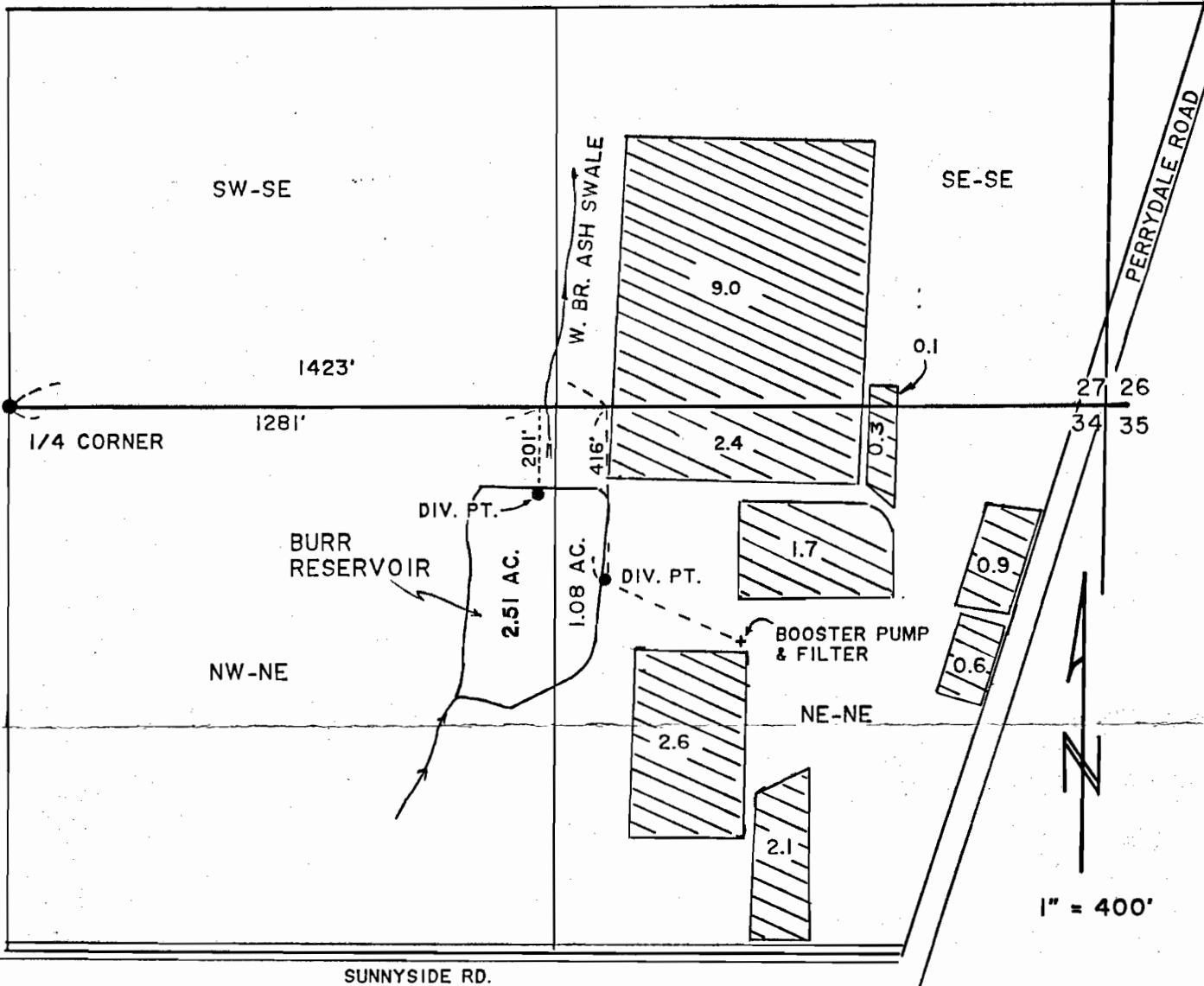

THE DIVERSION POINT FOR THE RESERVOIR IS 1281 FT. EAST AND 201 FT. SOUTH OF THE SOUTH 1/4 CORNER OF SECTION 27. THE DIVERSION POINT FOR THE IRRIGATION IS 1423 FT. EAST AND 416 FT. SOUTH FROM SAID 1/4 CORNER.

FINAL PROOF SURVEY

FOR
RESERVOIR AND IRRIGATION
UNDER

69400
R-69474

50414
R-11006

APPLICATION NO. _____, PERMIT NO. _____

IN NAME OF:
KENLEY R. BEACHY
5775 PERRYDALE RD.
DALLAS, OR 97338
503-623-4539

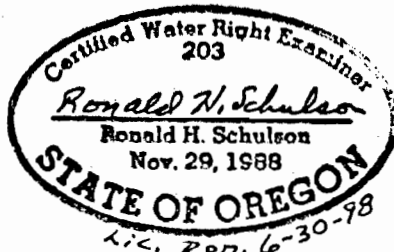

MAP PREPARED BY:
J & R SURVEYORS
P.O. BOX 418
DALLAS, OR 97338
503-623-4003

NOTE:
THIS MAP IS FOR THE
PURPOSE OF IDENTIFYING
WATER RIGHTS AND HAS
NO INTENT TO DIMENSION
OR LOCATE PROPERTY
OWNERSHIP LINES.

SURVEYED SEPT. 1996 BY RHS

J & R NO. 96-83-W5