

T. 6 S., R. 5 W., W.M.

POLK COUNTY, OREGON

RECEIVED

SEP 25 1996

WATER RESOURCES DEPT.  
SALEM, OREGON

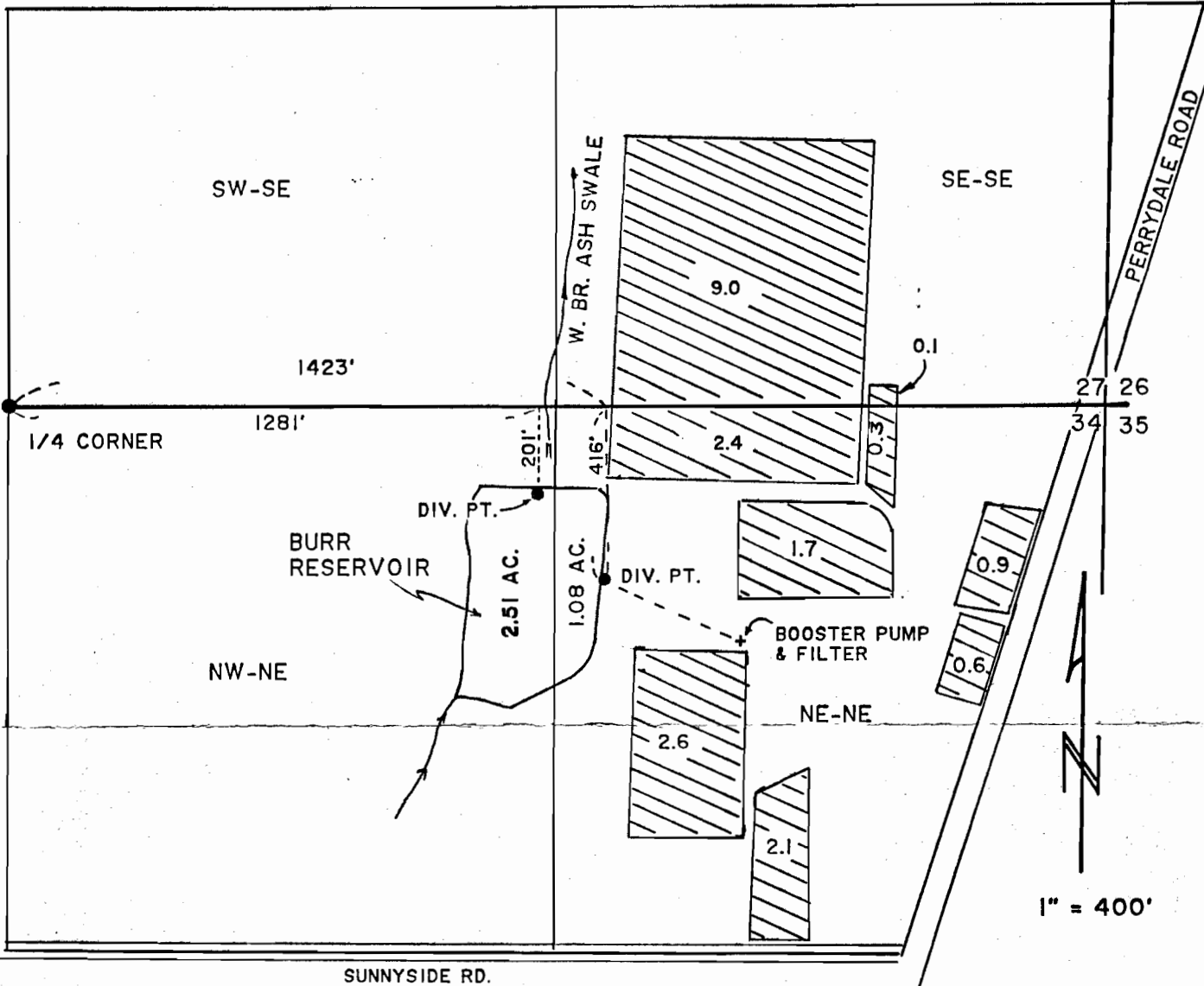

THE DIVERSION POINT FOR THE RESERVOIR IS 1281 FT. EAST AND 201 FT. SOUTH OF THE SOUTH 1/4 CORNER OF SECTION 27. THE DIVERSION POINT FOR THE IRRIGATION IS 1423 FT. EAST AND 416 FT. SOUTH FROM SAID 1/4 CORNER.

**FINAL PROOF SURVEY**

FOR  
RESERVOIR AND IRRIGATION  
UNDER

69400  
R-69474

50414  
R-11006

APPLICATION NO. \_\_\_\_\_, PERMIT NO. \_\_\_\_\_

IN NAME OF:  
KENLEY R. BEACHY  
5775 PERRYDALE RD.  
DALLAS, OR 97338  
503-623-4539

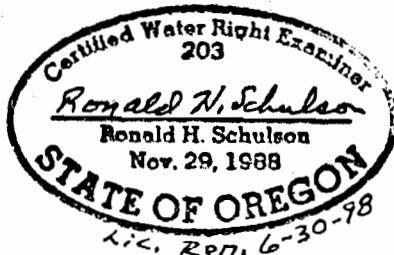

MAP PREPARED BY:  
J & R SURVEYORS  
P.O. BOX 418  
DALLAS, OR 97338  
503-623-4003

NOTE:  
THIS MAP IS FOR THE  
PURPOSE OF IDENTIFYING  
WATER RIGHTS AND HAS  
NO INTENT TO DIMENSION  
OR LOCATE PROPERTY  
OWNERSHIP LINES.

SURVEYED SEPT. 1996 BY RHS

J & R NO. 96-83-W5