

N

# T.37S., R.5W., W.M. SECTIONS 19 & 30

## JOSEPHINE COUNTY, OREGON

SCALE: 1" = 1320'  
00 660 1320



GRAPHIC SCALE IN FEET

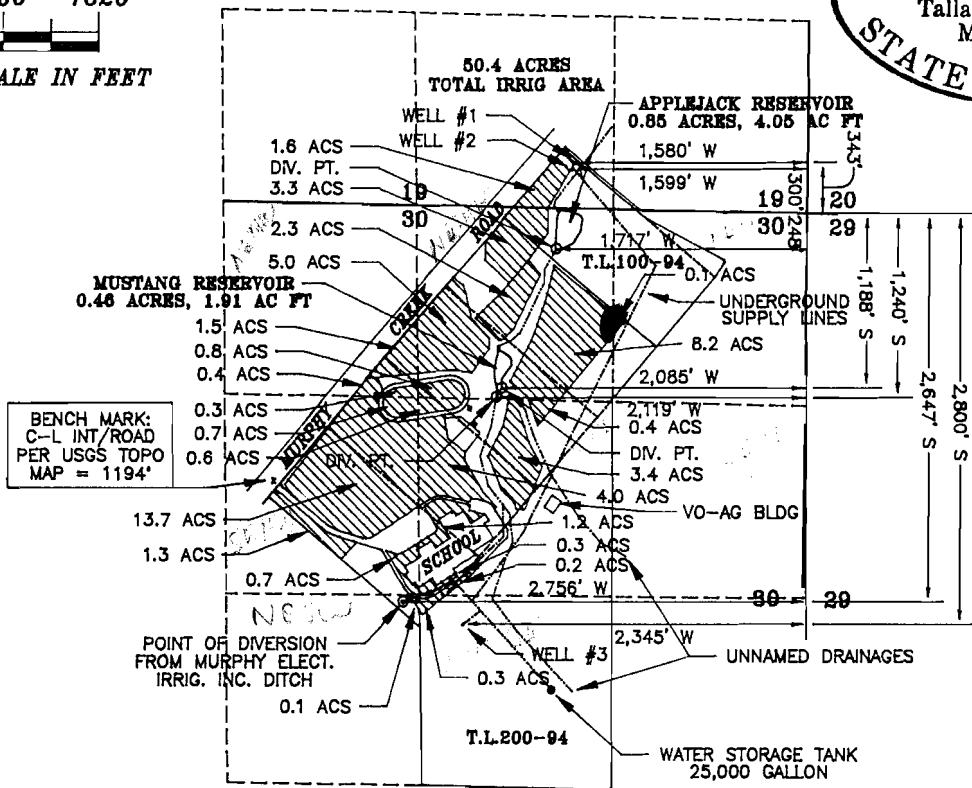
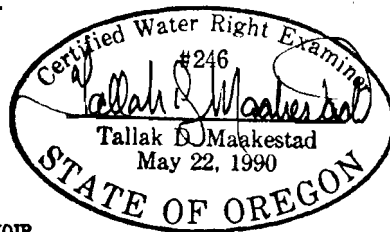

BEARINGS & SURVEYED LOCATIONS  
ARE BASED ON C.S.#134-88  
& MURPHY CREEK ROAD SURVEY

### APPLICATION MAP & FINAL PROOF SURVEY

FOR PERMIT TO APPROPRIATE SURFACE WATER (SUPPLEMENTAL IRRIGATION),  
PERMITS TO APPROPRIATE SURFACE WATER (STORAGE, RECREATION),  
FINAL PROOF SURVEY OF MUSTANG RESERVOIR AND FINAL PROOF SURVEY OF APPLEJACK RESERVOIR  
IN NAME OF

### JOSEPHINE COUNTY SCHOOL DISTRICT

Field Surveyed July 13 thru Aug. 3, 1993, by MAAKESTAD & ASSOCIATES, INC.

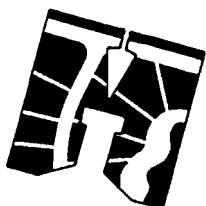

# MAAKESTAD & ASSOCIATES, INC.

\* SURVEYING \* MAPPING \*  
\* WATER RIGHTS \*

303 N.E. "E" STREET, GRANTS PASS,  
OREGON 97526 (503) 471-1113

JOB #: 93008

DATE: 03/08/94

DRAWN BY: TLH

FILE: 93008APM

PREPARED  
FOR:

JOSEPHINE COUNTY SCHOOL DISTRICT  
126 RINGUETTE STREET  
GRANTS PASS, OR 97527 (503) 476-8304

SHEET  
1 OF 3