

SECTION 30 & 31, T.6S., R.5W., W.M.  
POLK COUNTY, OREGON

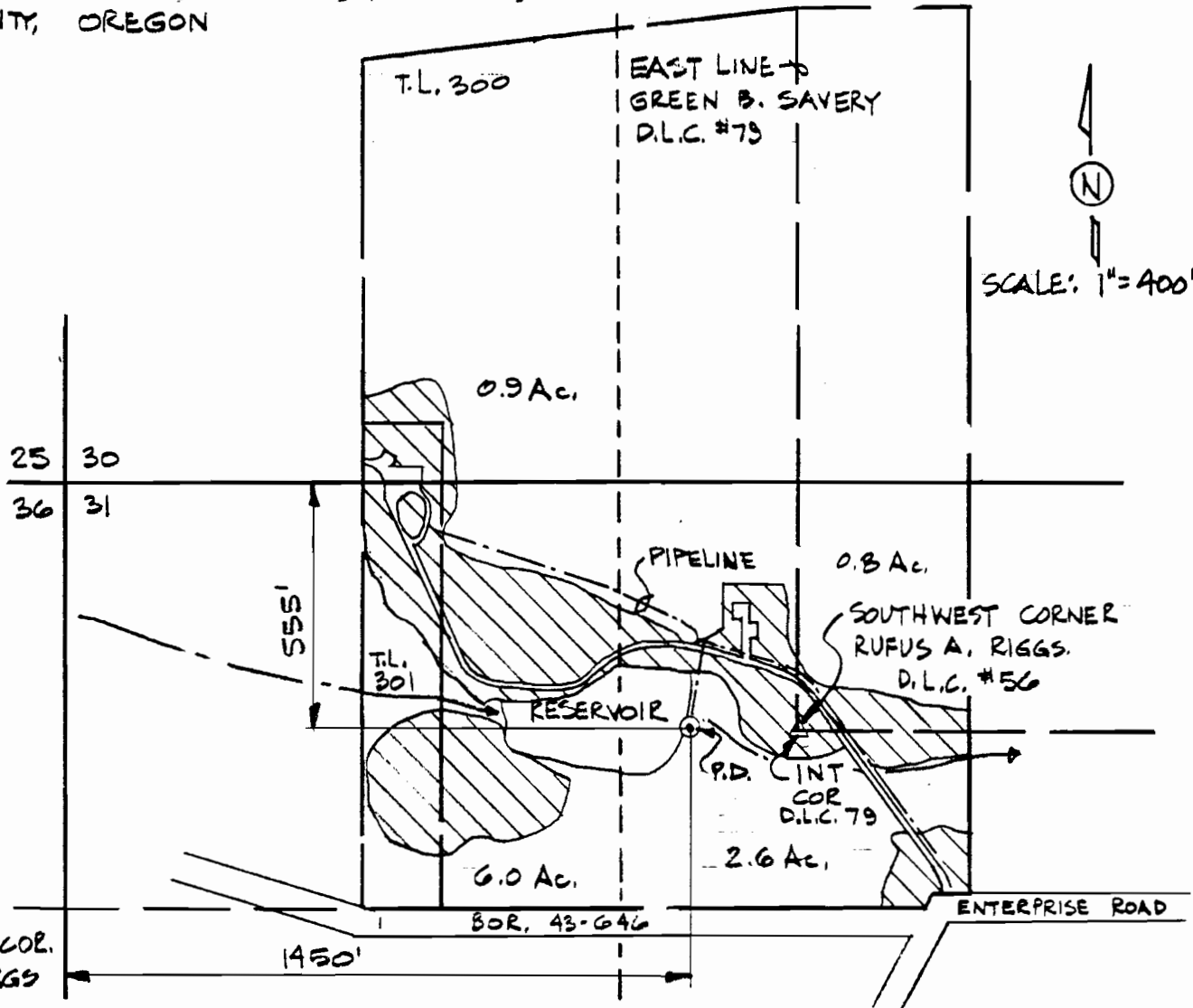

PREPARATION OF THIS MAP IS FOR THE PURPOSE OF IDENTIFYING THE LOCATION OF THE WATER RIGHT ONLY. THERE IS NO INTENT TO PROVIDE DIMENSIONS OR LOCATION OF PROPERTY OWNERSHIP LINES.



**FINAL PROOF SURVEY**  
SURVEYED: SEPT. 20, 1993  
APPLICATION NO.'S R-69893 & 69894 - PERMIT NO.'S R-11153 & 50725

NORTHWEST COR.  
JAMES B. RIGGS  
D.L.C. #37

BOR. 43-646

1450'

6.0 Ac.

2.6 Ac.

0.8 Ac.

0.9 Ac.

**VERBOORT ENGINEERING**  
AGRICULTURE-CIVIL-WATER RESOURCES  
HILLSBORO, OREGON

designed	W/RV	date
JER	9.93	9.93
checked	WRY	9.93
drawing no.	93-A-15	
sheet no.	1/1	

BETSY B. MESSER  
5315 ENTERPRISE ROAD  
DALLAS, OR. 97338