

T. 31S., R. 7E., W.M.

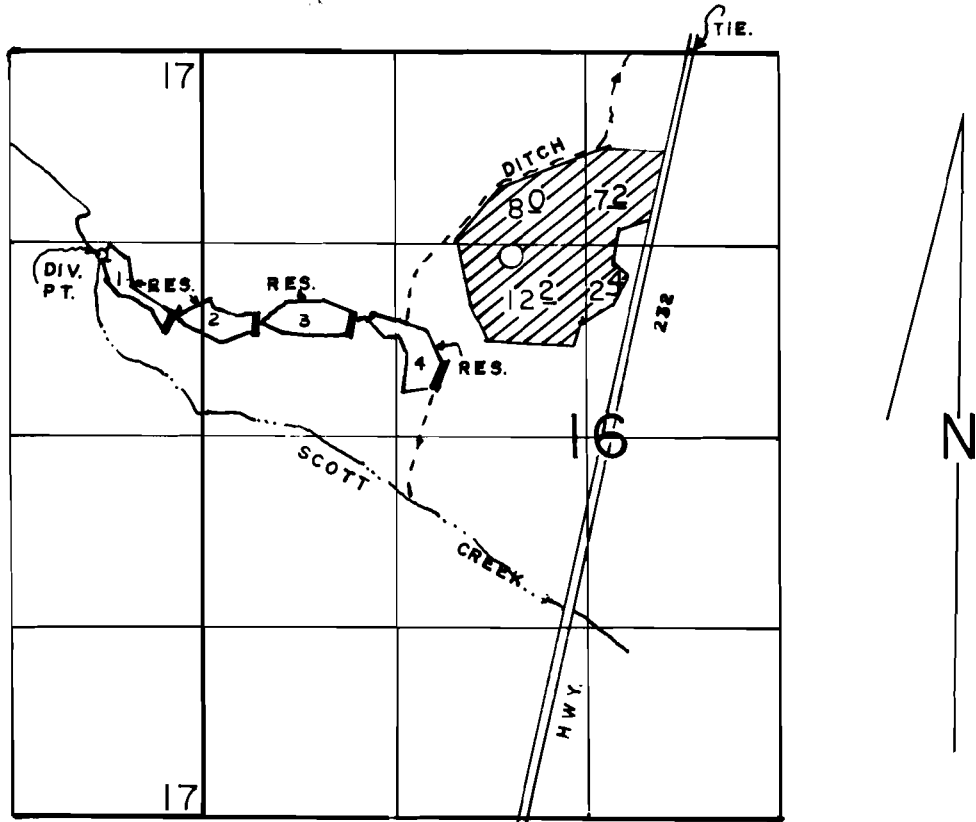

DIV. PT. LOC: 1400' S & 700' W FROM NE COR. OF SEC 17.

SCALE: 1" = 1320'

FINAL PROOF SURVEY

UNDER

Application No. R-54313 Permit No. R-6503
54314 40780

IN NAME OF

KEITH W. DODD

Surveyed JUNE 30, 1994, by R.M. SUTTERFIELD