

NW1/4NE1/4 Section 30, T.37 S.,R.5 W.,W.M.

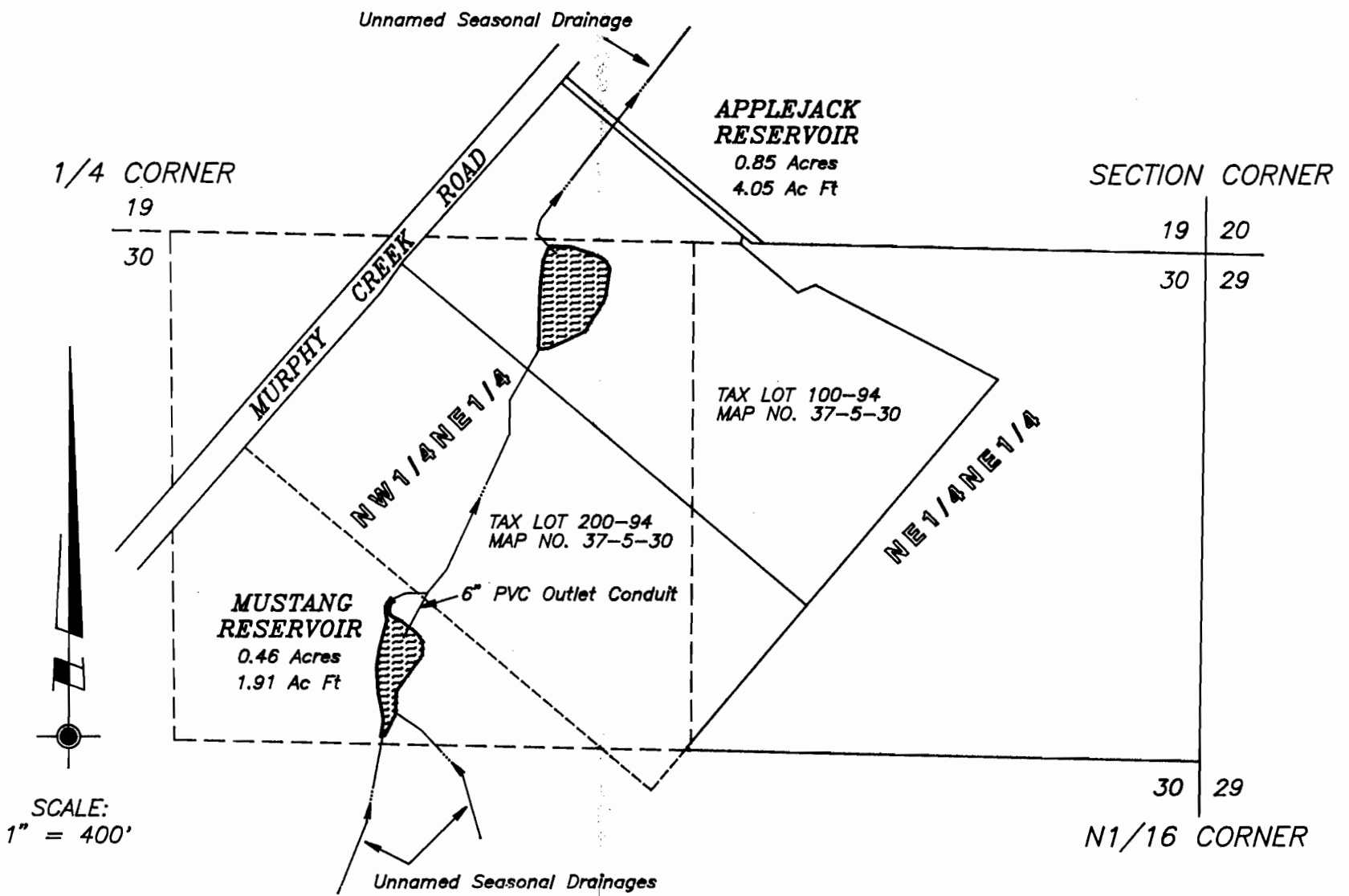

The reservoir locations and configurations shown on this plat are derived from field surveys and survey plats provided by Three Rivers School District as prepared by Tallak D. Maakestad, C.W.R.E. 246. Field inspections were made and locations were checked against aerial photography dated June 9, 1995.

Reservoir detail maps prepared by Mr. Maakestad are being submitted as addendums to this plat. They represent the "as built" conditions which existed at the time of survey - July, 1993. There have been no substantive changes since that date.

This plat was prepared for the purpose of identifying the location of the reservoirs only. There is no intent to provide dimensions or locations of property ownership lines.

A four page site report accompanies this plat.

PROJECT NO.  
509-97-304

DRAWING NO.  
44-11.17

DATE  
2-3-97

SCALE  
1" = 400'

SHEET NO.  
1 of 3

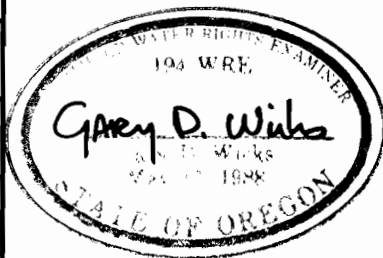

PLAT OF CLAIM OF BENEFICIAL USE

LOCATED IN

NW1/4NE1/4 Section 30, T.37 S.,R.5 W.,W.M.  
Josephine County, Oregon

PREPARED FOR:  
THREE RIVERS SCHOOL DIST.  
8550 New Hope Rd.  
Grants Pass, Oregon 97527  
Tel. (541) 862-3111

PREPARED BY:  
WICKS ENGINEERING & SURVEYING  
311 N.E. "D" Street  
Grants Pass, Oregon 97526  
Tel. (541) 479-3436

FEB 13 1997

WATER RESOURCES DEPT  
SALEM, OREGON

# RESERVOIR DETAIL MAP

OF MUSTANG RESERVOIR  
ON MAP 37-5-30, TAX LOT 200-94  
WITH THE DAM LYING 945' SOUTH AND 2,045' WEST  
OF THE NE COR. SEC.30, T37S, R5W, W.M.,  
JOSEPHINE COUNTY OREGON

SHEET 2 OF 3



## DAM SECTION AA

HORIZONTAL SCALE: 1"=50'  
VERTICAL SCALE: 1"=10'

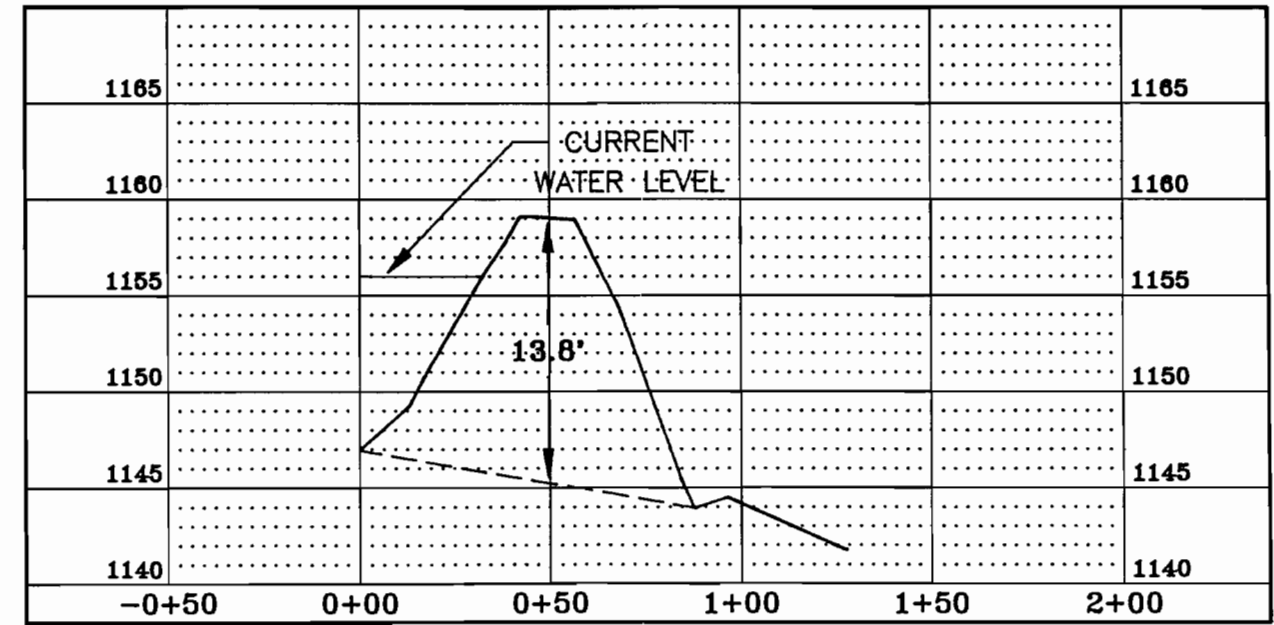

BENCH MARK: SEE SHEET 1 OF 3

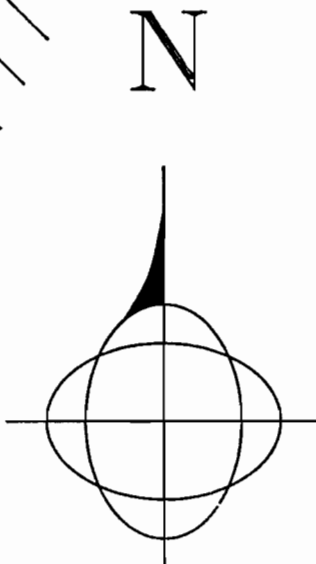
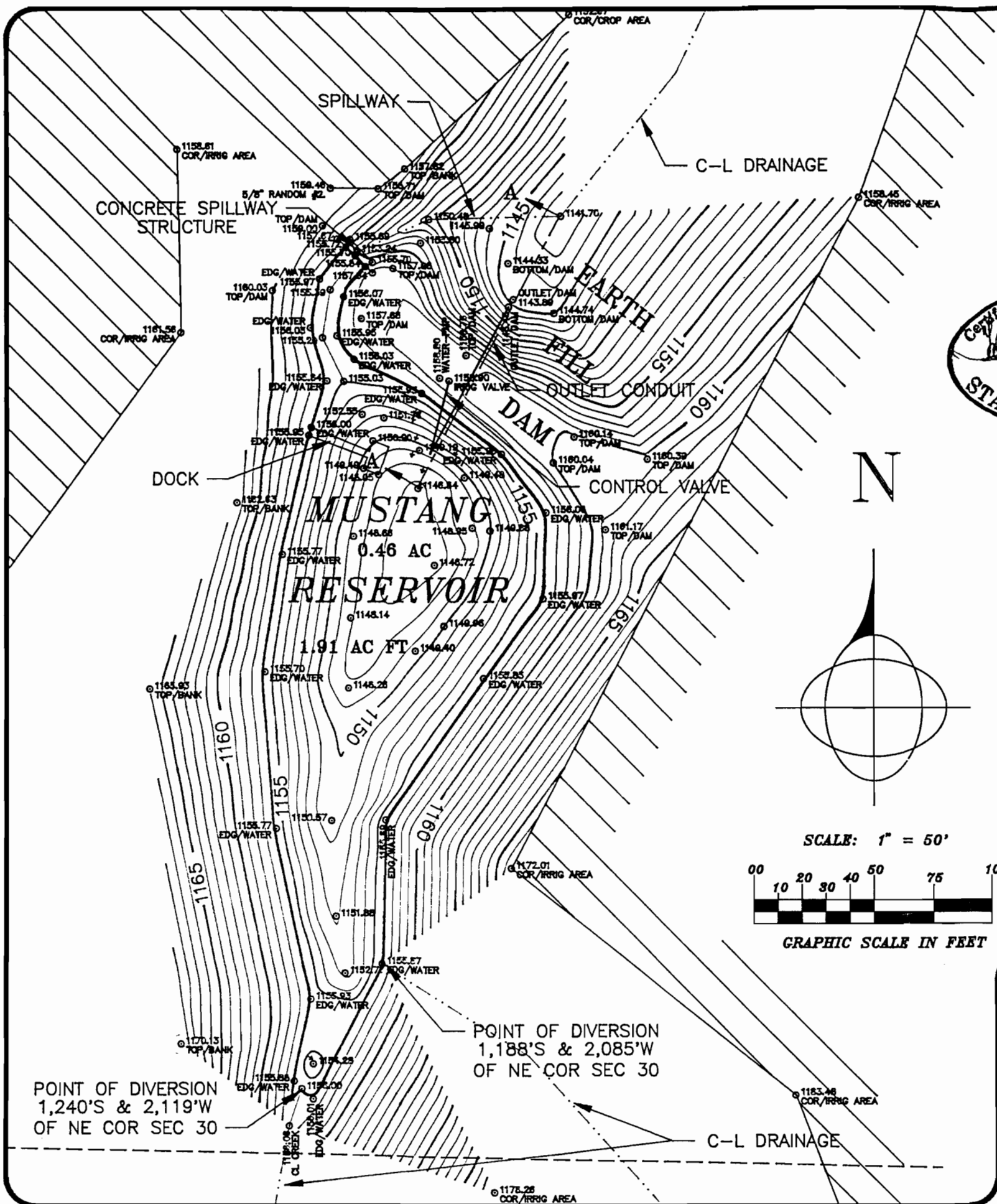

SCALE: 1" = 50'

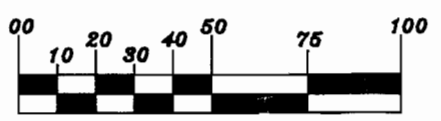

GRAPHIC SCALE IN FEET

**MAAKESTAD & ASSOCIATES, INC.** \* SURVEYING \* MAPPING \*  
\* WATER RIGHTS \*

303 N.E. "E" STREET, GRANTS PASS, OREGON 97526 (503) 471-1113

JOB #: 93006	PREPARED FOR: JOSEPHINE COUNTY SCHOOL DISTRICT 126 RINGUETTE STREET GRANTS PASS, OR 97527 (503)476-6304	SHEET 2 OF 3
DATE: 08/10/93		
DRAWN BY: TLH		
FILE: 93006RDM		

FEB 13 1997

WATER RESOURCES DEPT  
SALEM, OREGON

# RESERVOIR DETAIL MAP

OF APPLEJACK RESERVOIR  
ON MAP 37-5-30, TAX LOT 100-94  
WITH THE DAM LYING 25' NORTH AND 1,608' WEST  
OF THE NE COR. SEC.30, T37S, R5W, W.M.,  
JOSEPHINE COUNTY OREGON

SHEET 3 OF 3

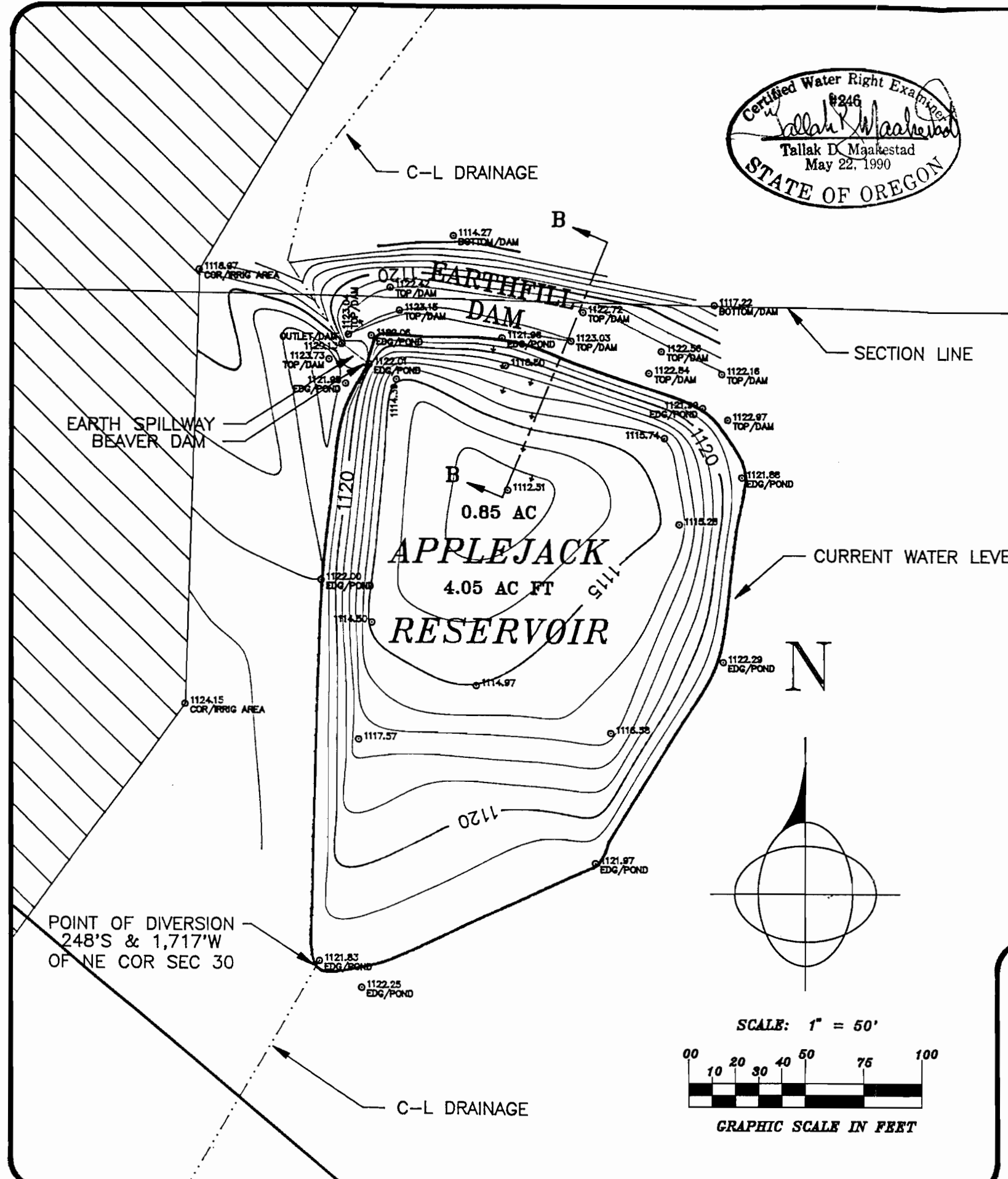

19  
30

SECTION LINE

## DAM SECTION BB

HORIZONTAL SCALE: 1"=50'  
VERTICAL SCALE: 1"=10'

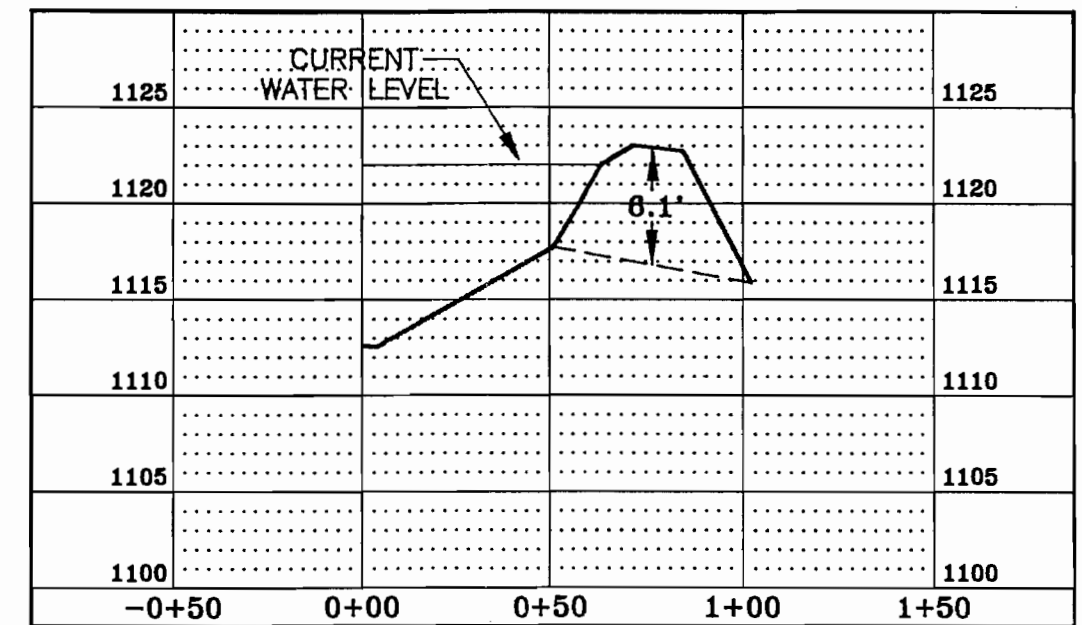

BENCH MARK: SEE SHEET 1 OF 3

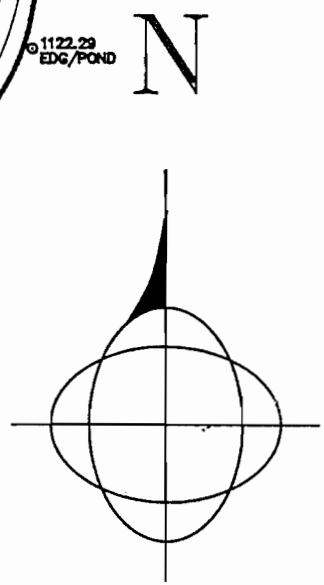

SCALE: 1" = 50'

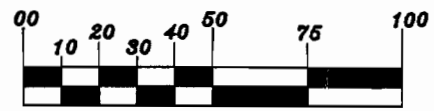

GRAPHIC SCALE IN FEET



**MAAKESTAD** \* SURVEYING \* MAPPING \*  
\* WATER RIGHTS \*  
**ASSOCIATES, INC.** 303 N.E. "E" STREET, GRANTS PASS,  
OREGON 97526 (503) 471-1113

JOB #: 93006  
DATE: 08/10/93  
DRAWN BY: TLH  
FILE: 93006RDM

PREPARED FOR: JOSEPHINE COUNTY SCHOOL DISTRICT  
126 RINGUETTE STREET  
GRANTS PASS, OR 97527 (503)476-6304

SHEET  
3 OF 3