

SECTION 28, T.1S., R.3W., W.M.
WASHINGTON COUNTY OREGON

RECEIVED

PREPARATION OF THIS MAP IS FOR THE PURPOSE OF IDENTIFYING THE LOCATION OF THE WATER RIGHT ONLY. THERE IS NO INTENT TO PROVIDE DIMENSIONS OR LOCATION OF PROPERTY OWNERSHIP LINES.

NOV 12 1993
WASHINGTON COUNTY CLERK
SACRAMENTO, CALIFORNIA

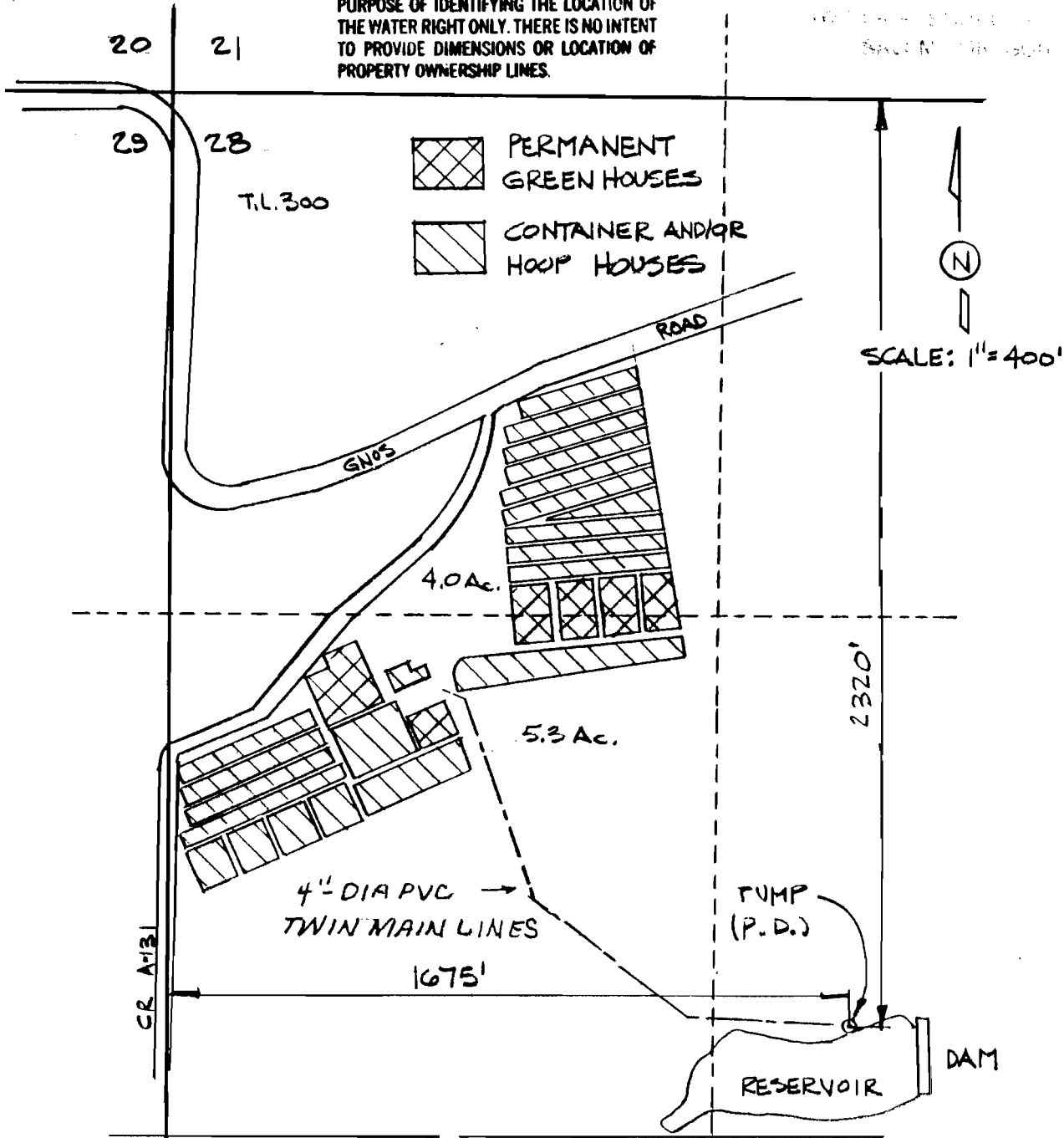

Certified Water Right Examiner
#135
W. Richard Verboort
W. Richard Verboort
Nov. 19, 1987
STATE OF OREGON

FINAL PROOF SURVEY
SURVEYED: 8-31-93
PERMIT NO'S R-11154 & 50726

VERBOORT ENGINEERING
AGRICULTURE · CIVIL · WATER RESOURCES
HILLSBORO, OREGON

by date
designed WRY 9-93
drawn JER 9-93
checked WRV 9-93
drawing no. 93-A-12
sheet no. 1/1

RON HOCHSTEIN
38100 S.W. GNOS ROAD
CORNELIUS, OR 97113