

SECTION 28, T.1S., R.3W., W.M.
WASHINGTON COUNTY OREGON

RECEIVED

SEP 21 1993

STATE OF OREGON
SACRED OREGON

PREPARATION OF THIS MAP IS FOR THE
PURPOSE OF IDENTIFYING THE LOCATION OF
THE WATER RIGHT ONLY. THERE IS NO INTENT
TO PROVIDE DIMENSIONS OR LOCATION OF
PROPERTY OWNERSHIP LINES.

20

21

29

28

T.L. 300



PERMANENT
GREEN HOUSES



CONTAINER AND/OR
HOOP HOUSES



SCALE: 1" = 400'

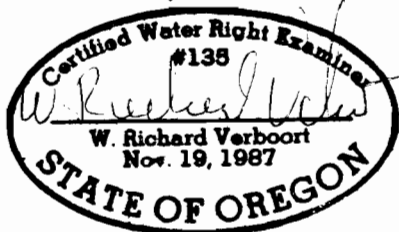
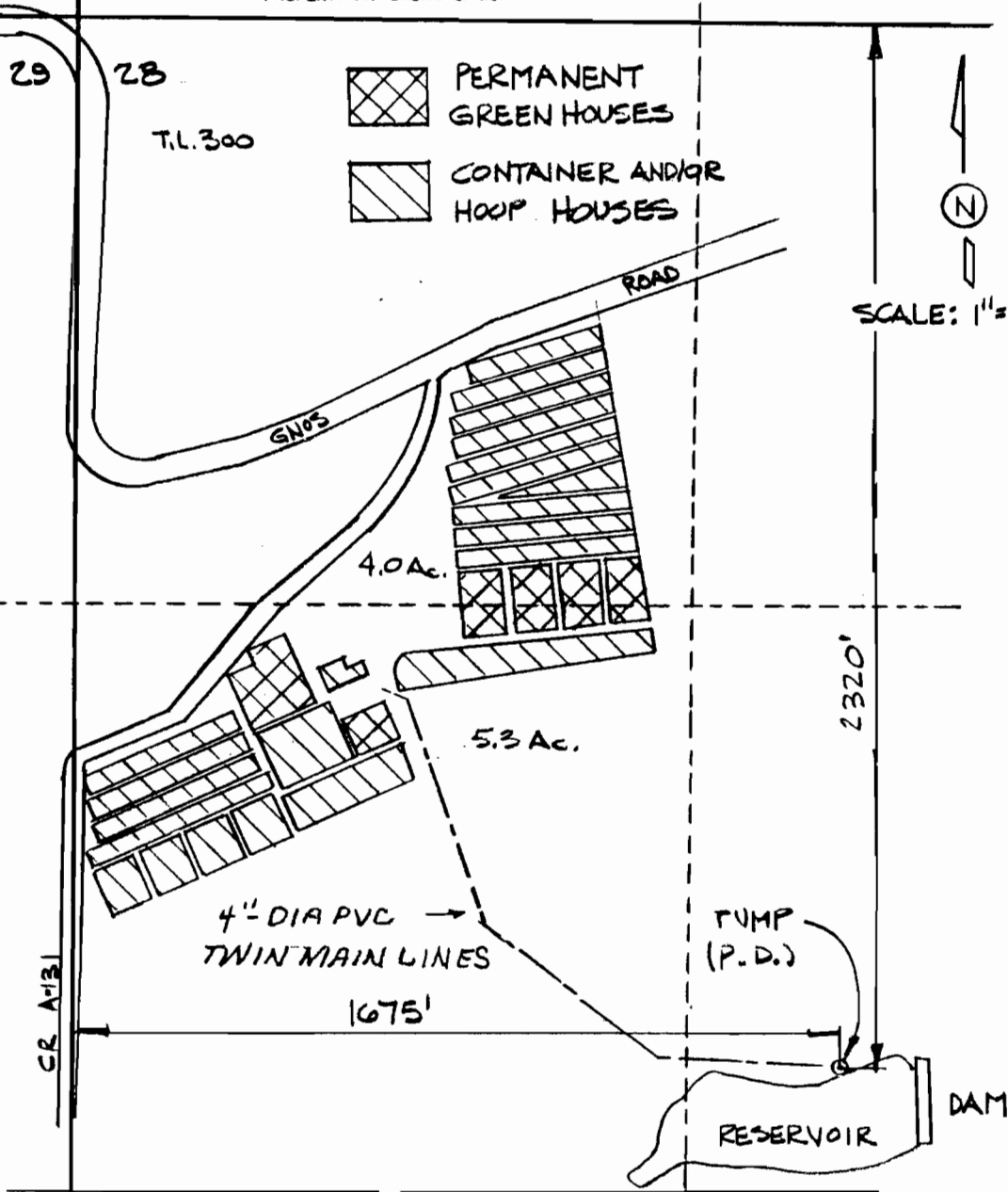

FINAL PROOF SURVEY

SURVEYED: 8-31-93

PERMIT NO'S R-11154 & 50726

VERBOORT ENGINEERING
AGRICULTURE-CIVIL-WATER RESOURCES
HILLSBORO, OREGON

by date
designed WRY 9-93
drawn JER 9-93
checked WRV 9-93
drawing no. 93-A-12
sheet no. 1/1

RON HOCHSTEIN
38100 S.W. GNOS ROAD
CORNELIUS, OR 97113