

RECEIVED

# FINAL PROOF SURVEY MAP IN THE NAME OF GARY GANT

AUG - 5 1997

WATER RESOURCES DEPT  
SALEM, OREGON

SECTION 9, TOWNSHIP 29 SOUTH, RANGE 14 WEST, W.M.

APPLICATION R-69927  
APPLICATION 69928

PERMIT R-11466  
PERMIT 51486

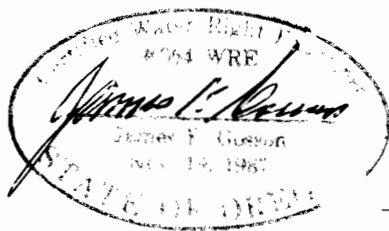
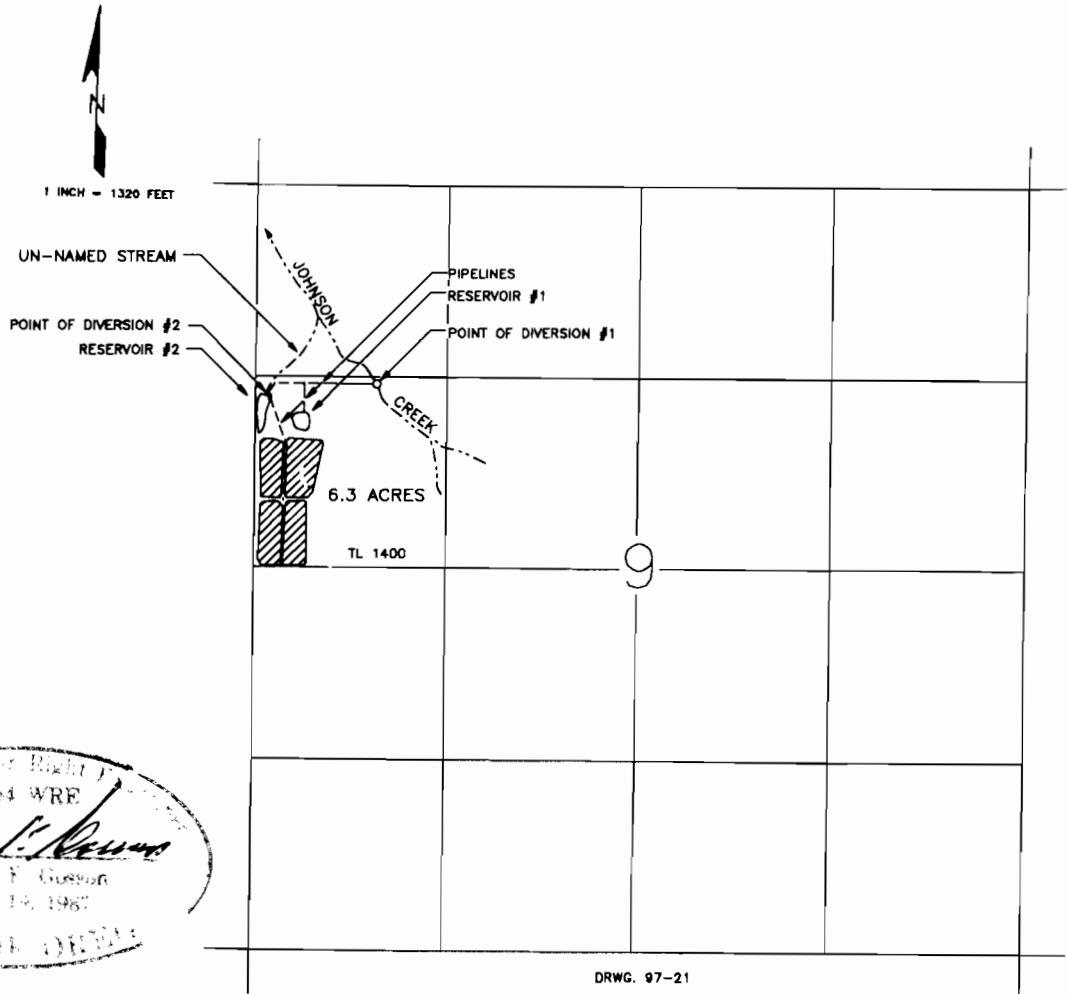

POINT OF DIVERSION #1 (FROM JOHNSON CREEK) IS LOCATED 1370 FEET SOUTH AND 840 FEET EAST; POINT OF DIVERSION #2 (FROM AN UN-NAMED SEASONAL STREAM) IS LOCATED 1450 FEET SOUTH AND 100 FEET EAST; BOTH BEING FROM THE NORTHWEST CORNER OF SECTION 9, AND BOTH BEING IN THE SW1/4 NW1/4 OF SECTION 9, TOWNSHIP 29 SOUTH, RANGE 14 WEST, W.M., COOS COUNTY.

THE PURPOSE OF THIS MAP IS TO IDENTIFY THE LOCATION OF THE WATER RIGHT. IT IS NOT INTENDED TO PROVIDE INFORMATION RELATIVE TO PROPERTY OWNERSHIP BOUNDARY LINES.