

FINAL PROOF SURVEY MAP IN THE NAME OF JOHN A. MCMAHON OF CRANMOOR, INC.

APPLICATION R-69931
S-69932

PERMIT R-11754
52163

SECTION 31, TOWNSHIP 28 SOUTH, RANGE 14 WEST, W.M.

RECEIVED

MAR 12 2001

WATER RESOURCES DEPT.
SALEM, OREGON

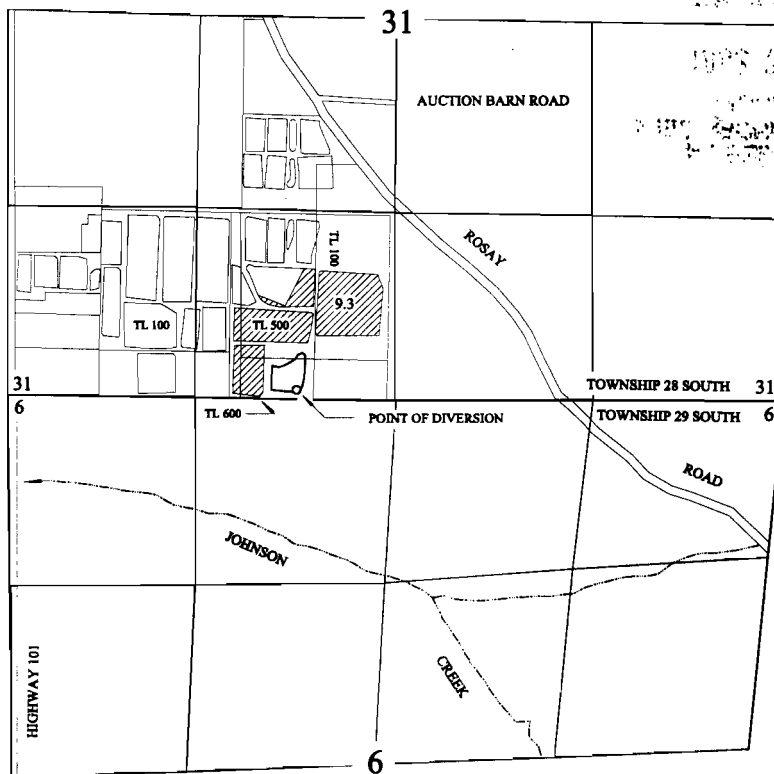

THE POINT OF DIVERSION FOR McMAHON RESERVOIR No. 10 IS LOCATED 80 FEET NORTH AND 660 FEET WEST FROM THE SOUTH QUARTER CORNER OF SECTION 31, BEING WITHIN THE SE $\frac{1}{4}$ SW $\frac{1}{4}$ OF SECTION 31, TOWNSHIP 28 SOUTH, RANGE 14 WEST, W.M.; COOS COUNTY.