

Application R-69972

RECEIVED

Permit R11587

MAR 30 1994

T.37S., R.5W., W.M.
SECTIONS 19 & 30

WATER RESOURCES DEPT.
SALEM, OREGON

JOSEPHINE COUNTY, OREGON

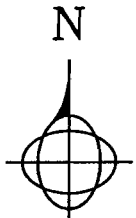
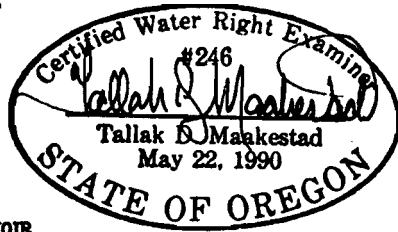

SCALE: 1" = 1320'
00 660 1320



GRAPHIC SCALE IN FEET

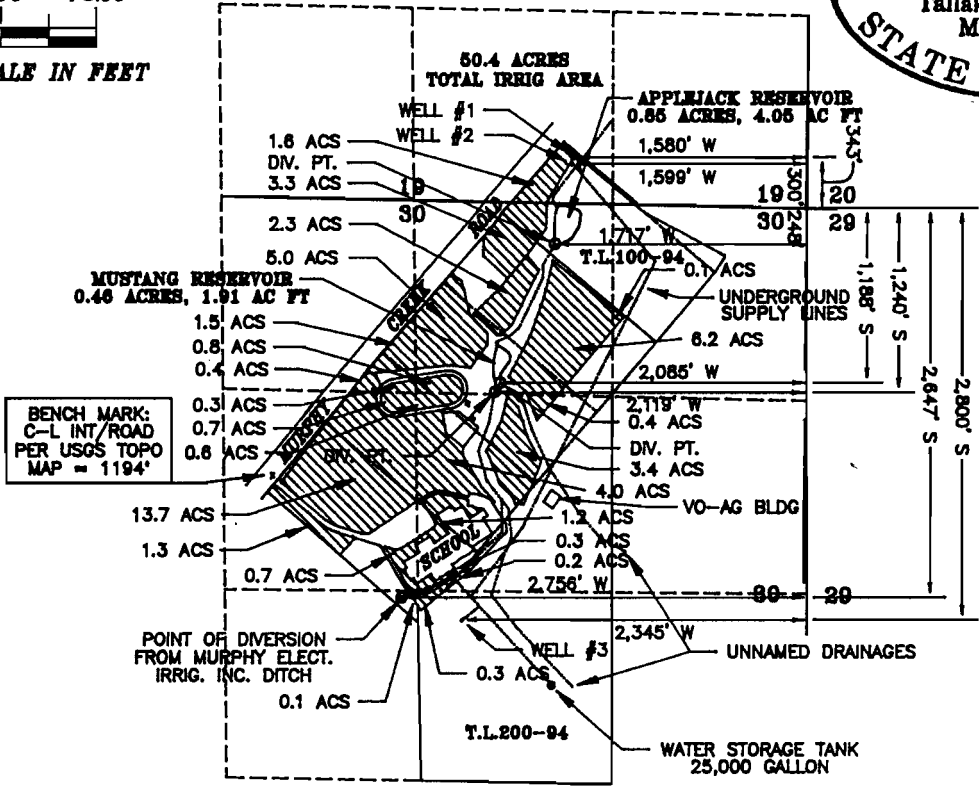

BENCH MARK:
C-L INT/ROAD
PER USGS TOPO
MAP = 1194'

BEARINGS & SURVEYED LOCATIONS
ARE BASED ON C.S.#134-88
& MURPHY CREEK ROAD SURVEY

APPLICATION MAP & FINAL PROOF SURVEY

FOR PERMIT TO APPROPRIATE SURFACE WATER (SUPPLEMENTAL IRRIGATION),
PERMITS TO APPROPRIATE SURFACE WATER (STORAGE, RECREATION),
FINAL PROOF SURVEY OF MUSTANG RESERVOIR AND FINAL PROOF SURVEY OF APPLEJACK RESERVOIR
IN NAME OF

JOSEPHINE COUNTY SCHOOL DISTRICT

Field Surveyed July 13 thru Aug. 3, 1993, by MAAKESTAD & ASSOCIATES, INC.



MAAKESTAD & ASSOCIATES, INC.

* SURVEYING * MAPPING *
* WATER RIGHTS *

303 N.E. "E" STREET, GRANTS PASS, OREGON 97526 (503) 471-1113

JOB #:	93006
DATE:	03/08/94
DRAWN BY:	TLH
FILE:	93006APM

PREPARED FOR:	JOSEPHINE COUNTY SCHOOL DISTRICT 126 RINGUETTE STREET GRANTS PASS, OR 97527 (503) 476-6304
---------------	--

SHEET
1 OF 3