

SECTION 14, TWP.4 S. RANGE 12 E. W.M.  
 WASCO COUNTY, OREGON

RECEIVED

MAY 19 2022

OWRD

RECEIVED

JUN 06 2022

OWRD

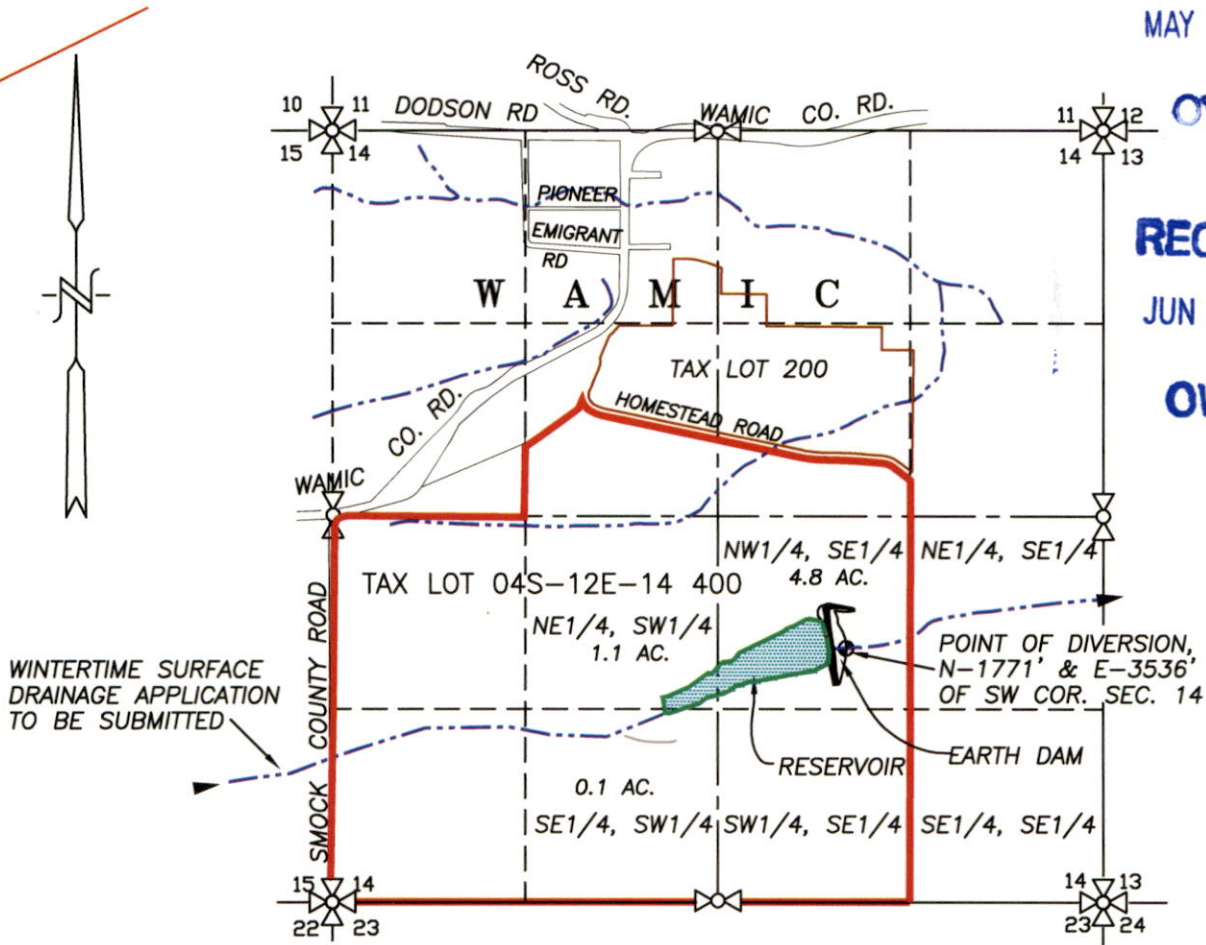

LEGEND :

- POINT OF DIVERSION: 1771' N. & 3536' E. OF SW COR. SECTION 14
- RESERVOIR = 6.0 ACRES
- EARTH DAM
- DRAINAGE WITH DIRECTIONAL FLOW

WATER RIGHT  
RESERVOIR APPLICATION MAP

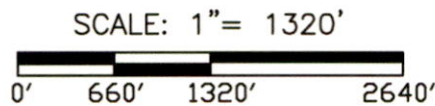

APPLICATION No. \_\_\_\_\_

PERMIT No. \_\_\_\_\_

IN THE NAME OF:  
          JONNIE AND FRED JUSTESON          

DATE:           MARCH 16, 2022          

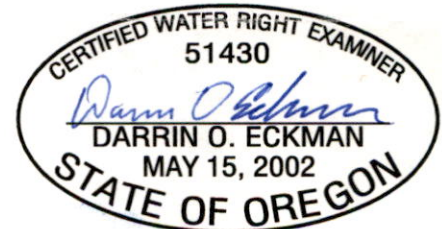

EXPIRES:           12/31/2023          

BY: **TENNESON ENGINEERING CORP.**  
 3775 CRATES WAY  
 THE DALLES, OREGON. 97058  
 PH. 541-296-9177  
 FAX 541-296-6657



**NOTE:**

"THIS MAP IS NOT INTENDED TO PROVIDE DIMENSIONS OR LOCATIONS OF PROPERTY OWNERSHIP LINES."

W.O. #10353wr