

Assigned

Name EDGAR AND BLANCHE WOOLFOLK
By Sunny Valley
Address Oregon 97478

Date filed February 10, 1966
Priority February 10, 1966
Action suspended until October
Returned to applicant
Date of approval June 27, 1966

CONSTRUCTION

Date for beginning June 27, 1967
Date for completion October 1, 1968
Extended to
Date for application of water October 1, 1969
Extended to

PROSECUTION OF WORK

Form "A" filed
Form "B" filed
Form "C" filed Completed

Blank mailed ~~FEB II 1972~~ Dec 14, 1973
Proof received
Date certificate issued JAN 30 1974

Application No. 41867
Permit No. 31188
Certificate No. 39786

Stream Index, Page No. 15-48D

See Application R-41675

FEES PAID

Date	Amount	Receipt No.
<u>2-10-66</u>	<u>15.00</u>	<u>8500</u>
<u>1-16-74</u>	<u>\$1.50</u>	<u>38249</u>

FEES REFUNDED

Date	Amount	Check No.
------	--------	-----------

ASSIGNMENTS

Date	To Whom	Address	Volume	Page
<u>8-22-68</u>	<u>William P. Angeli & George H. Angeli</u>	<u>222 Leland Rd. Sunny Valley, Oregon 97478</u> <u>641 Crestview Dr., Glendora Calif. 91740</u>	<u>4</u>	<u>1053</u>

REMARKS

0.32 cfs from Salmon Creek and reservoir (Grave Creek) for irrigation and supplemental irrigation of 25.5 acres

W.R.I.S.

Assembled 2.1.85 by [Signature]

Entered _____ by _____

Verified _____ by _____

T. 34S.R.6W.W.M.

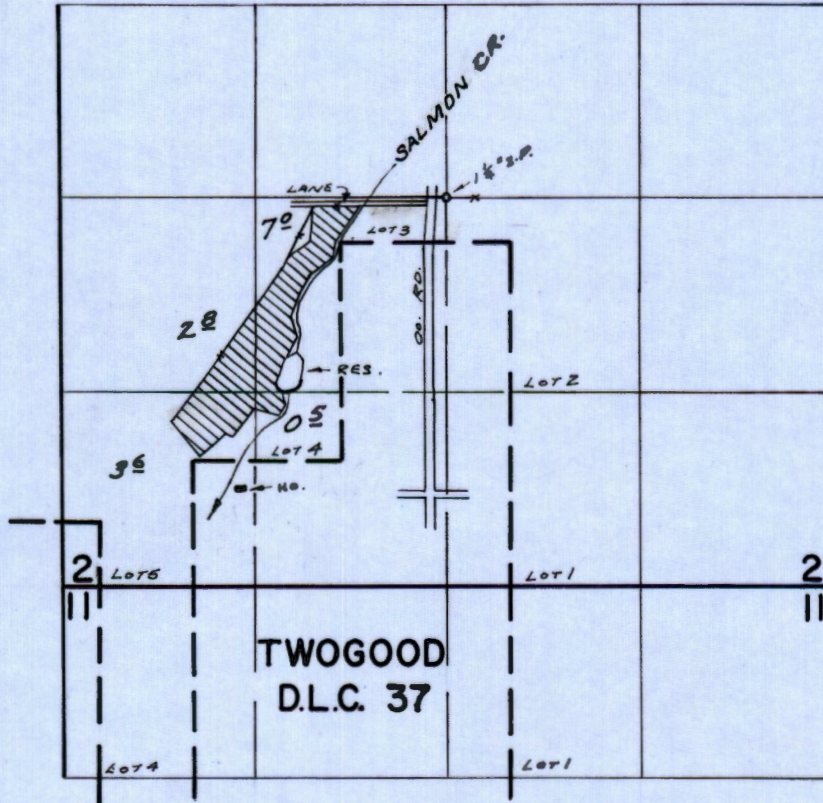

Div. Pt. Loc: 1070' W. & 1320' S. FROM CENTER SEC. 2

FINAL PROOF SURVEY UNDER

Application No. R-41675 41867 Permit No. R-4702 31188
IN NAME OF

WILLIAM P. ANGELI & GEORGE H. ANGELI

Surveyed APR. 15, 1970, by R. MUCKEN
APR. 11, 1972 R. MUCKEN

RECEIVED

JAN 4 1974

STATE ENGINEER
SALEM, OREGON

STATE OF OREGON

COUNTY OF JOSEPHINE

Proof of Appropriation of Water

WILLIAM P. and GEORGE H. ANGELI
97478

of 222 Leland Road, Sunny Valley, State of Oregon,
has applied beneficially the waters of
Salmon Creek and reservoir constructed under Appl. No. R-41675, Permit Number
R-4702,
a tributary of Grave Creek for the purpose of
irrigation of 4.1 acres and supplemental irrigation of 9.8 acres
under Permit No. 31188 of the State Engineer, and that the use of said waters has been
completed under the terms of said permit; that the priority of the
right dates from February 10, 1966

that the amount of water for the purposes aforesaid, has been actually beneficially used in the
amount of
0.17 cubic foot per second

or its equivalent in case of rotation, measured at the point of diversion from the stream.
The point of diversion is located in the Lot 3 (NE $\frac{1}{4}$ SW $\frac{1}{4}$), Section 2, T. 34 S., R. 6 W.,
W. M.; 1070 feet West and 1320 feet South from center, Section 2.

The amount of water used for irrigation, together with the amount secured under any other
right existing for the same lands, shall be limited to one-eightieth of one cubic foot per second
per acre, or its equivalent for each acre irrigated from direct flow and shall be
further limited to a diversion of not to exceed 4 $\frac{1}{2}$ acre feet per acre for each
acre irrigated during the irrigation season of each year from direct flow and
storage from reservoir constructed under Permit No. R-4702, provided further
that the right allowed herein shall be limited to the use of stored water only
on land described as supplemental

and shall conform to such reasonable rotation system as may be ordered by the proper state officer.

A description of the place of use under the right, and to which such right is appurtenant, is
as follows:

	<u>Primary</u>	<u>Supplemental</u>
Lot 3 (NE $\frac{1}{4}$ SW $\frac{1}{4}$)		7.0 acres
NW $\frac{1}{4}$ SW $\frac{1}{4}$		2.8 acres
Lot 5 (SW $\frac{1}{4}$ SW $\frac{1}{4}$)	3.6 acres	
Lot 4 (SE $\frac{1}{4}$ SW $\frac{1}{4}$)	0.5 acre	
Section 2		
T. 34 S., R. 6 W., W. M.		

I have read the above and foregoing proof of appropriation of water; I know the contents
thereof, and that the facts therein stated are true.

IN WITNESS WHEREOF, I have hereunto set my hand this 1st day of January,

1974

William P. Angeli
George H. Angeli

T. 34S.R.6W.W.M.

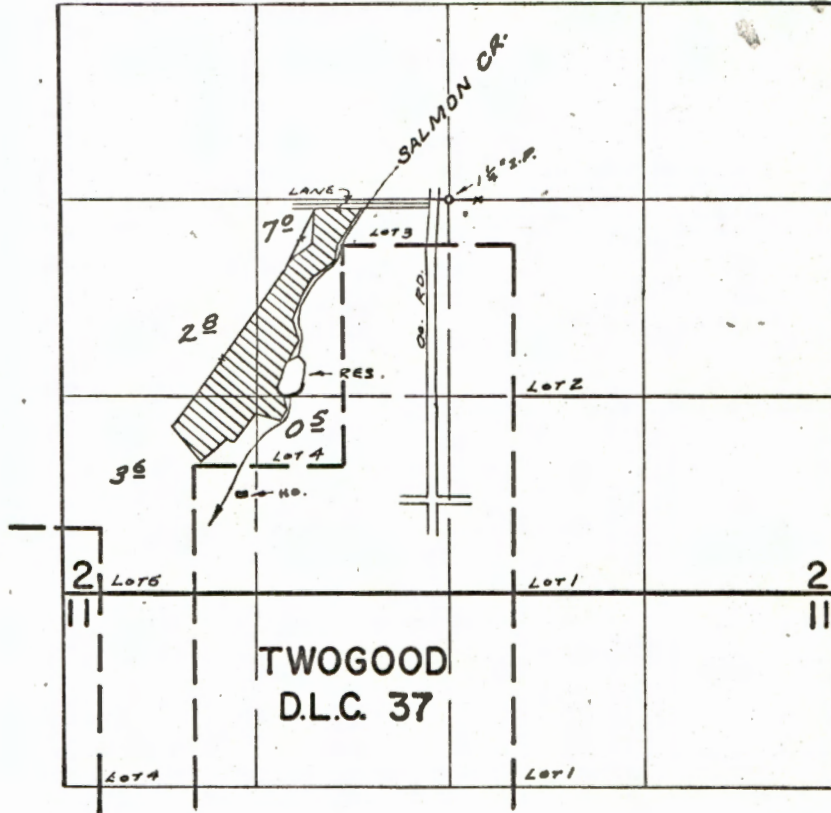

Div. Pt. Loc: 1070'W. & 1320'S. FROM CENTER SEC. 2

FINAL PROOF SURVEY UNDER

Application No. R-41675 / 41867 Permit No. R-4702 / 31188
IN NAME OF

WILLIAM P. ANGELI & GEORGE H. ANGELI

Surveyed APR. 15, 1970, by R. MUCKEN.
APR. 11, 1972 R. MUCKEN

-41675
41867

January 7, 1974

William P and George H. Angeli
222 Leland Road
Sunny Valley, OR 97478

Dear Mr. and Mrs. Angeli:

This will acknowledge the signed proof of the proposed certificate in connection with your water right permits numbered R-4702 and 31188 and the certificate recording fee of \$1.50 for which our receipt numbered 38110 is enclosed.

There are two certificate involved, each of which will require a recording fee, if you will submit the additional fee of \$1.50, we will be able to issue the confirming certificates.

Very truly yours,

VESTAL R. GARNER
Assistant

VRG:tml

R-41675
41867

File No.

December 14, 1973

William P & George H. Angeli
222 Leland Road
Sunny Valley, OR 97478

Dear Sirs:

Enclosed is the final proof in connection with
the incomplete water right represented by your permit
number ~~R-4702~~, and ~~3P188~~.

The data contained in the proof, which is based
on an inspection and survey of your project made by a
representative of this department, defines the extent to
which your water right has been completed within the terms
of your permit. The proof should be dated and signed by
you and returned to this office.

Upon receipt of the proof, properly executed
and accompanied by the statutory recording fee of \$1.50,
a certificate of water right will be issued confirming
the right thereunder and, after being recorded in the
county records, will be forwarded to you.

Very truly yours,

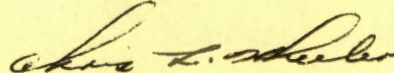

CHRIS L. WHEELER
State Engineer

Form 117
cm1

Enclosure
The enclosed map may be retained for your own records.

April 10, 1972

Vestal R. Garner

Dear Sir

Enclosed are the forms
you asked me to return
to your office unsigned.

I thank you for your time
& attention.

Truly yours
William Angeli

RECEIVED
APR 12 1972
STATE ENGINEER
SALEM OREGON

R41675
41867

March 30, 1972

Mr. William P. Angeli
222 Feland Road
Sunny Valley, OR 97478

Dear Mr. Angeli:

According to your letter of March 20, 1972, and the enclosed map. There is additional acreage on the South and West ends of the irrigated fields as surveyed by our engineers.

You also mentioned that you clean your reservoir of silt and gravel deposits each year.

If our information is correct, another survey of your irrigation project under permits R-4702 and 31188 would be needed.

I am planning to have a field crew in your area from April 10 to April 21 of this year. Another survey will be made at that time, and will include only that part of the project completed on or before October 1, 1969, as defined by the terms of permit 31188.

The final proof forms mailed to you on February 11, 1972, can be returned to this office unsigned. New proof will be prepared for your inspection and approval after the new survey is made.

In the meantime, the permits which you hold will be valid evidence of the water rights in question as long as you continue to use the water.

Very truly yours,

VESTAL R. GARNER
Assistant

VRG:cd

Enclosure--map

March 20 1972

RECEIVED

MAR 23 1972

STATE ENGINEER
SALEM, OREGON

Myron Bish

Dear Sir

In answer to your letter of March 10th file # R 41675 41867 I have indicated on the enclosed map the additional land under irrigation that wasn't included in your survey.

also in regard to the amount of water that is being stored in my reservoir, since the state built F 5 just north of my property there has been a large amount of sand + gravel washed into it every year + I have to get it cleared out with a drag line, your survey crew apparently got here before the drag-line crew, I couldn't possibly get full coverage with just a 3.5 reservoir. It's bad enough it dries up every year in July

I can't see any reason at all
to just let the water flow out
to the ocean, when I can be making
very good use of it.

Your cooperation on this matter
will be greatly appreciated.

I thank you

Truly yours

William P. Angeli

222 Leland Rd.

Sunny Valley One

97428

March 10, 1972

R-41675
41867

William P. and George H. Angeli
222 Leland Road
Sunny Valley, Oregon 97478

Attention: William Angeli

Dear Sir:

This will acknowledge your letter dated March 2, 1972, in connection with permits numbered R-4702 and 31188.

The permits did describe the irrigation of 25.5 acres and the storage of 6.55 acre feet of water from Salmon Creek and Reservoir, but a right can only be perfected to the extent water is actually used. Our field engineer surveyed the area that you claimed irrigated and he found a total of 11.7 acres irrigated, and the survey of the reservoir indicated 3.5 acre feet of stored water. The acreage claimed as irrigated is shown on the enclosed copy of the final proof survey map. The proof of appropriation of water is intended to describe only the actual use of water as found by the engineer and defines the extent to which your water right has been completed within the terms of your permit. Your letter does not indicate where the additional lands are being irrigated. Would you please indicate on the enclosed map your location of these additional lands. Would you please also let us know what you figure the computations are that you are basing your claim for more stored water in the reservoir than has been allowed by our final proof survey.

If after further inspection you believe our survey is correct, then the proofs of appropriation of water should be signed by both of you and returned to this office along with the certificate recording fees of \$3.00.

Very truly yours,

Myron V. Bish
Assistant

MVB:ds
Enclosure

41675

March 2, 1972

Mr. Chris L Wheeler

RECEIVED

MAR 6 1972

STATE ENGINEER
SALEM OREGON

Dear Sir

Regarding permit
R-4702 and 31188

I'm sorry but I can't
agree with your findings
I have more ground under
irrigation than you are
allowing me, and I have
more water impounded in
my reservoir than you
are allowing

I thank you
William Angeli
222 Leland Rd
Sunny Valley

Ore. 97478



STATE ENGINEER

WATER RESOURCES DEPARTMENT

1178 CHEMEKETA STREET N.E. • SALEM, OREGON • 97310 • Phone 378-3739

TOM McCALL
GOVERNOR

CHRIS L. WHEELER
State Engineer

William P. and George H. Angeli
222 Leland Rd.
Sunny Valley, OR 97478

Feb. 11, 1972

File No. R-41675
41867

Gentlemen:

Enclosed is the final proof in connection with the incomplete water right represented by your permit number R-4702 and 31188.

The data contained in the proof, which is based on an inspection and survey of your project made by a representative of this department, defines the extent to which your water right has been completed within the terms of your permit. The proof should be dated and signed by you and returned to this office.

Upon receipt of the proof, properly executed and accompanied by the statutory recording fee of \$1.50, a certificate of water right will be issued confirming the right thereunder and, after being recorded in the county records, will be forwarded to you.

Very truly yours,

CHRIS L. WHEELER
State Engineer

Form 117

Enclosure

reo

Please submit \$1.50 for each permit.

R-41675
41867

April 13, 1970

William P. and George H. Angeli
222 Leland Road
Sunny Valley, Oregon 97478

Gentlemen:

This will acknowledge receipt of your letter dated April 8, 1970 in connection with your permits numbered R-4702 and 31188.

At the time Mr. Woolfolk filed the applications for these permits, he indicated that the project was completed.

On August 22, 1968, the assignment of the permits from Mr. Woolfolk to you were recorded in the Miscellaneous Records of the State Engineer and our records were changed accordingly to show you as the record holders of the permits.

You may be contacted this week regarding the final proof survey to be made. In case you are not contacted this week, the next time we have a field engineer in your area, we will attempt to make the final proof survey. After the survey, proof may be made and certificate issued covering the actual use of water as found by the engineer.

In the meantime, the permit which you hold is valid evidence of the water right so long as you continue to use the water.

Very truly yours,

Myron V. Bish
Assistant

MVB:ajs

cc: Mr. Verne Gould
Mr. Robert Mucken
Field Engineers

R-41675
41867

October 8, 1968

William P. and George H. Angeli
641 Crestview Drive
Glendora, California 91740

Dear Sirs:

As I stated in an earlier letter, an application for extension of time is not required to be able to repair the facilities in existence prior to the completion dates under a permit which apparently is the case under permits 31188 and R-4702.

With our check No. 2609, I am refunding the fee of \$5.00 you submitted.

Very truly yours,

CHRIS L. WHEELER
State Engineer

By
Trevor Jones
Assistant

TJ:slh

Enclosure

mc

P.L.# R-41675-
4170

RECEIVED

SEP 19 1968

**STATE ENGINEER
SALEM OREGON**

Sept 16th 1968

Chris L Wheeler
State Engineer

Dear Sir

As you requested in your letter of Sept 11th, I will try to explain a little better for my brother George and myself, the situation we are in.

We bought this piece of property in Sunny Valley, Oregon which is 800 miles from our homes in Calif. and while we have our homes up for sale here, we are trying to tie up all the loose ends up there.

When we were up in your state in Aug. of this year we tried to locate the builder of the dam, to make sure all the nec. papers were filed & up to date, but we were unable to locate him.

What we meant by putting the dam in operating cond. is repair and maintenance on the diesel engine, and being we live 800 miles away

we felt we wouldn't be able to
complete this work until we move
up there, which will be in the next
12 months, so that's why we asked
for a time ext.

So if every thing is in order
with your dept. We are very pleased
and we thank you very much
for your trouble.

Very Truly yours
William Argeli +
George Argeli
641 Crestview Dr
Blindon Calif
91740

September 11, 1968

William P. and George H. Angeli
641 Crestview Drive
Glendora, California 91740

Dear Sirs:

The assignment of permits numbered R-4702 and 31188 has been recorded in the Miscellaneous records of the State Engineer and our records changed accordingly and the original assignment is enclosed. Also enclosed is receipt No. 11118 covering the recording fee of \$1.00.

I am not sure that the application for extension of time you submitted is required as it does not contain very much information. The application indicates that the project was completed when the application was filed. If this was correct, and the work you refer to as necessary to put it in an operating condition is repair and maintenance work, then the extension of time to complete construction would not be required. If you do not believe the project was completed in a satisfactory manner and it needs further work, then the application for extension of time should be completed in greater detail and resubmitted.

I am returning the application to you so more description as to what has been done and remains to be done may be added. Our receipt No. 11149 covering the fee of \$5.00 for the extension is enclosed.

Very truly yours,

CHRIS L. WHEELER
State Engineer

By
Trevor Jones
Assistant

TJ:slh

Enclosures

R-41675
41867

July 6, 1966

Edgar & Blanche Woolfolk
Sunny Valley
Oregon

Dear Sir and Madam:

R-41675, Permit No. R-4702, Application No.
41867, Permit No. 31188 with a blueprint.

R-41675
41867

March 8, 1966

Edgar and Blanche Woolfolk
Sunny Valley
Oregon

Dear Sir and Madam:

This will acknowledge your returned reservoir application No. R-41675 and the small dam data sheet.

Your applications Nos. R-41675 and 41867 are in satisfactory form for approval by issuance of permits.

Very truly yours,

CHRIS L. WHEELER
State Engineer

By

Larry W. Jebousek
Assistant

LWJ:bs

R-41675
41867

February 15, 1966

Edgar & Blanche Woolfolk
Sunny Valley
Oregon

Dear Sir and Madam:

This will acknowledge the return of Reservoir Application No. 41675, a small dam data sheet and a map. Also acknowledged is the receipt of your application for a permit to appropriate 0.32 cubic foot per second of water from Salmon Creek for the irrigation of 25.5 acres, a map and fees of \$15.00 for which our receipt number 8500 is enclosed.

This application has been filed and numbered 41867 and is in satisfactory form for approval by issuance of a permit, as soon as the reservoir application is approved.

The spillway for the reservoir as described in the reservoir application, is too small for the projected floods to meet the minimum safety standards of the State Engineer. You must have a spillway that is 16 feet wide on the bottom, 28 feet wide on the top, with a depth of 3 feet, or any other combination that will pass 250 cubic feet per second before we can approve this application.

The reservoir application must be signed on the space provided immediately following Item No. 13.

I am returning your application and dam data sheet for correction. The application is endorsed so that in order to retain its date of priority it must be returned to this office on or before April 15, 1966.

Very truly yours,

CHRIS L. WHEELER
State Engineer

By
Larry W. Jebousek, Assistant

LWJ:sfr
Enclosures

William F. Angeli & George H. Angeli
 641 Crestview Dr. 222 Leland Rd.
 Glendora, California Sunny Valley -
 DRAFTED Oreg.
 R.S.M. 97478

Abstract of Permit No. 31188

Application No. 41867

Certificate No.

39061
29625

Name

Edgar Woolfolk and ^{Assigned} ~~Blandie Woolfolk~~

Address

Sunny Valley, Oregon

Source of water supply

Salmon Creek & reservoir to be constructed under Appl. No.

Use

~~R-41675; Permit No. R-4702~~
 irrigation and supplemental irrigation of 9² AC

Point of diversion

~~1070' W. & 1320' S. CENTER~~
~~1290' N. & 1092' W. from SE cor., Sec. 2; 1400' N. & 1200' W.~~
~~from SE cor., Sec. 2, being within Gov't. Lot 4 & 5, Sec. 2;~~
~~T. 34-B., R. 6-W., W.M., county of Josephine.~~
~~LOT 3 (NE 1/4 SW 1/4)~~

Number of acres

25.5

DESCRIPTION OF LAND TO BE IRRIGATED OR PLACE OF USE

Twp.	Range	Sec.	NE 1/4				NW 1/4				SW 1/4				SE 1/4				
			NE 1/4	NW 1/4	SW 1/4	SE 1/4	NE 1/4	NW 1/4	SW 1/4	SE 1/4	NE 1/4	NW 1/4	SW 1/4	SE 1/4	NE 1/4	NW 1/4	SW 1/4	SE 1/4	
	34S	6W	2																
						Supplemental													
						Lot 3 (NE 1/4 SW 1/4)													
						Lot 4 (SE 1/4 SW 1/4)													
						Lot 5 (NW 1/4 SW 1/4)													
						Lot 6 (SW 1/4 SW 1/4)													
						Lot 7 (SW 1/4 SW 1/4)													
						Lot 8 (SW 1/4 SW 1/4)													
						Lot 9 (SW 1/4 SW 1/4)													
						Lot 10 (SW 1/4 SW 1/4)													

~~* to such reasonable rotation system as may be ordered by the proper state officer.~~

Priority date

February 10, 1966

Amount of water

0.17 c.f.s.

Time limit to begin construction

June 27, 1967

Time limit to complete construction

~~10-1-68~~ extended to

Time limit to completely apply water

~~10-1-69~~ extended to

Remarks: This appropriation shall be limited to 1/80th of one cubic foot per second or its equivalent for each acre irrigated from direct flow and shall be further limited to a diversion of not to exceed 4 1/2 acre feet per acre for each acre irrigated during the irrigation season of each year from direct flow and storage from reservoir to be constructed under Permit No. R-4702, provided further that the right allowed herein shall be limited to any deficiency in the available supply of any prior right existing for the same land and shall not exceed the limitation allowed herein, and shall be still further limited to the use of stored water only on the lands described as supplemental, and shall be subject

SP*12996-119

the use of stored water only on land described as supplemental

DTS - 1970-J
A-75-70
R.S.M.

RE - CHECK
1972-J
R.S.M.
9-11-72

Basin 15, Vol.

INFO:

Bill
MR. ANGELI

HAVE TO GET SUPP & PRIM. DIVISION OFF
PREVIOUS RIGHT

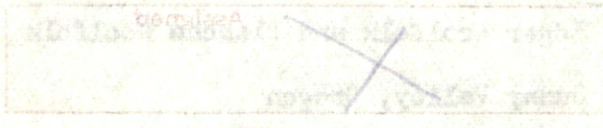

MOTOR - 40 HP. CATERPILLAR ON D-2 RUNS ON
POWER TAKE-OFF

PUMP - 3" x 3" CORNELL CENTR.
16" PULLEY TO 4" PULLEY ON PUMP @ 18" CENTER

HEADS - 43 — $\frac{3}{32}$ X $\frac{5}{32}$ RB 30' S
RUNS ALL

PIPE - 1000' - 4" ALUM
1000' - 3" ALUM

LIFT - +30' TO -15'

TIE - CENTER SEC 2 - 1 $\frac{1}{4}$ " I.P.

WITNESS TREES - SOUTH $\frac{1}{4}$ COR SEC. 2

SEE APPL MAP # R-39060
39061

CROP - PASTURE

DIV. PT - DIRECT FROM RES.

13.97
10125
12.78
13.9
17375 = .17 CFS.
HDS = OK

FIELD ENGINEER

RE-CHECK

Angeli pointed out where he has
min. to on S. end of small, it is Robert S. Muehlen
where he showed us before. But apparently we shot a
wire fence about 200' SHY of where he pointed out. S. Edge of wire
is a small ditch cutting across field. Rest of Report same
as before.

TIE - MATCH TO OLD SURVEY ON 1970-J

4-11-72
F.L.O. ENGR.

Robert S. Muehlen

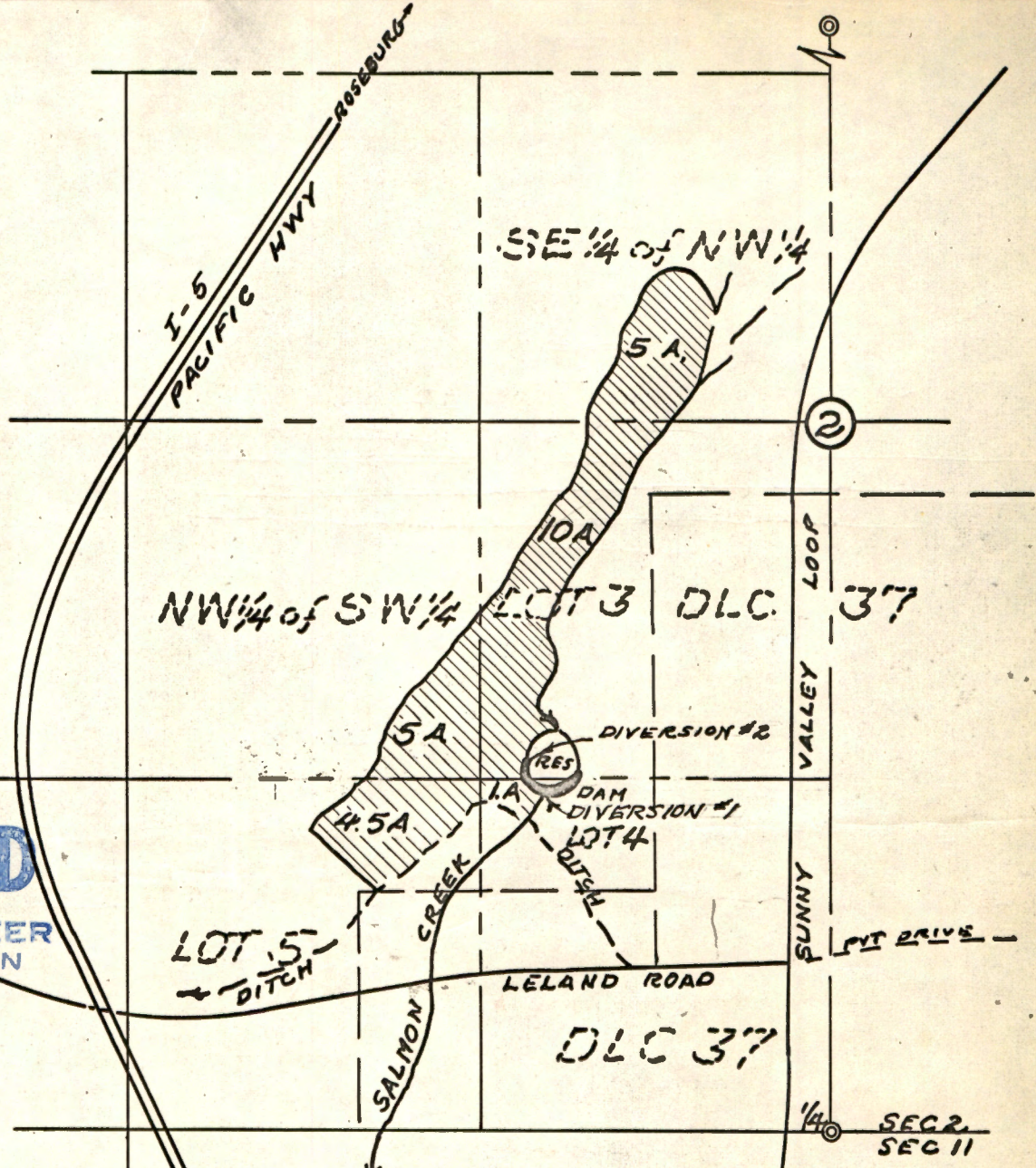

RECEIVED
 FEB 10 1966
 STATE ENGINEER
 CALIFORNIA

DIVERSION #1
 CENTER LINE OF DAM AT
 CENTER OF SPILLWAY
 IS 1280 FT. NORTH AND
 1092 FT WEST OF THE
 SOUTH 1/4 COR, SEC 2

DIVERSION #2
 WEST SIDE OF
 RESERVOIR, 1400' ~~GRAVE~~
 N E 1200' W OF ~~CREEK~~
 S 1/4 COR, SEC 2

Application No. 41867, R-41675
Permit No. 31188, P-4702

**PLAT OF WATER DEVELOPMENT
 IN SW 1/4 OF SECTION 2, T34S, R6W, Y.M.
 JOSEPHINE COUNTY, OREGON
 BY EDGAR & BLANCHE WOOLFOLK
 SUNNY VALLEY, OREGON**

Irrigation from reservoir by means of portable pump and pipe in the following locations:

SE 1/4 of NW 1/4	5.0	Acres
Gov't Lot 3	10.0	Acres
NW 1/4 of SW 1/4	5.0	Acres
Gov't Lot 4	1.0	Acres
Gov't Lot 5	4.5	Acres

FEB 2, 1966
8" = 1 MILE

PREPARED BY
 WALLACE OWEN

T. 34S. R. 6W. W.M.

land not surveyed

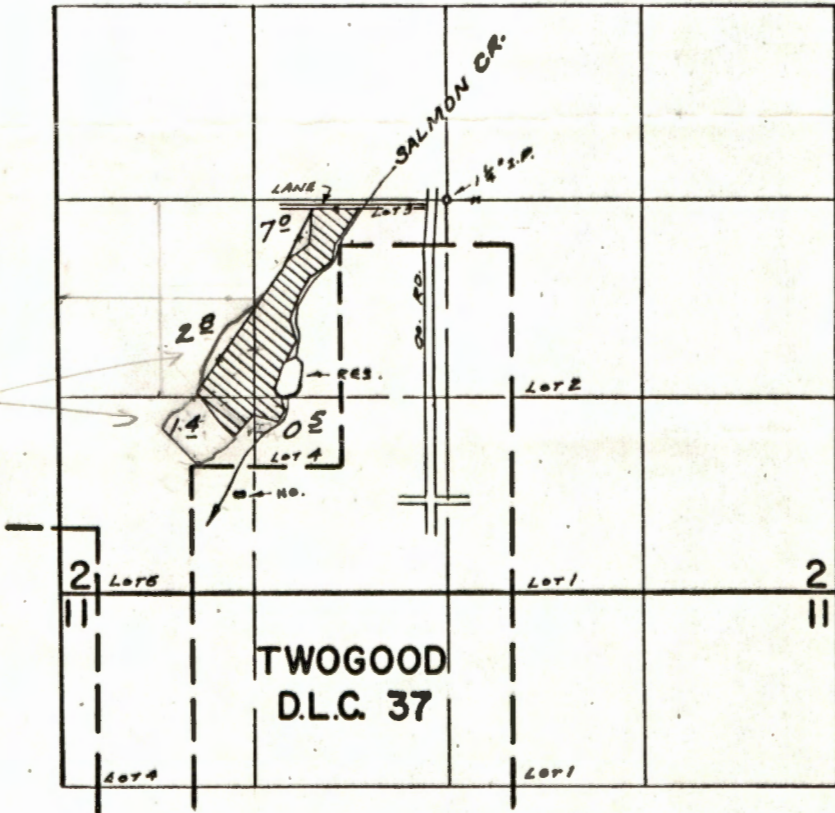

Div. Pt. Loc: 1070'W & 1320'S. FROM CENTER SEC. 2

FINAL PROOF SURVEY
UNDER

Application No. ^{R-41675} ~~A.B.57~~ Permit No. ^{R-4702} ~~3118B~~
IN NAME OF

WILLIAM P. ANGELI & GEORGE H. ANGELI

Surveyed APR. 15, 1970., by R. MUCKEN..