

**CLAIM OF  
BENEFICIAL USE  
for Transfer with Multiple  
Changes - Groundwater**



**Oregon Water Resources Department**  
725 Summer Street NE, Suite A  
Salem, Oregon 97301-1266  
(503) 986-0900  
[www.oregon.gov/OWRD](http://www.oregon.gov/OWRD)

RECEIVED

JUL 29 2022

OWRD

**A fee of \$230 must accompany this form for any Transfer final orders including a water right with a priority date of July 9, 1987, or later.**

**Example – A transfer involves 5 rights and one of the rights has a priority date of July 9, 1987, or later, the fee is required.**

**A separate form shall be completed for each transfer.**

This form is subject to revision. **Begin each new claim** by checking for a new version of this form at:  
<https://www.oregon.gov/OWRD/Forms/Pages/default.aspx>

The completion of this form is required by OAR 690-014-0100(1) and 690-014-0110(4).

Please type or print in dark ink. If this form is found to contain errors or omissions, it may be returned to you. **Every item must have a response.** If any requested information does not apply to the claim, insert "NA." **Do not delete or alter any section of this form unless directed by the form.** The Department may require the submittal of additional information from any water user or authorized agent.

"Section 7" of this form is intended to aid in the completion of this form and should not be submitted.

A claim of beneficial use includes both this report and a map. If the map is being mailed separately from this form, please include a note with this form indicating such.

If you have questions regarding the completion of this form, please call 503-979-9103.

The Department has a program that allows it to enter into a voluntary agreement with an applicant for expedited services. Under such an agreement, the applicant pays the cost to hire additional staff that would not otherwise be available. This program means a certificate may be issued in about a month. For more information on this program see:

<https://www.oregon.gov/OWRD/programs/WaterRights/RA/Pages/default.aspx>

**GENERAL INFORMATION**

**Type of Authorized Change**

This Claim is being submitted for a transfer involving multiple changes.

YES

Mark all that apply:

1.  Change in POA(s) or Additional POA(s)      2.  Change in Place of Use  
3.  Change in Character of Use

*A separate section will be completed for each type of change authorized in the transfer final order.*

**1. File Information**

APPLICATION #  
**T-13246**

**2. Property Owner (current owner information)**

APPLICANT/BUSINESS NAME <b>Scott &amp; Jose Tobiasson</b>		PHONE NO. <b>541-420-9355</b>	ADDITIONAL CONTACT NO.
ADDRESS <b>PO Box 93</b>			
CITY <b>Fort Rock</b>	STATE <b>OR</b>	ZIP <b>97735</b>	E-MAIL <b>josetobiasson@gmail.com</b>

If the current property owner is not the transfer holder of record, it is recommended that an assignment be filed with the Department. ***Each transfer holder of record must sign this form.***

**3. Transfer holder of record (this may, or may not, be the current property owner)**

TRANSFER HOLDER OF RECORD <b>Same as above</b>			<b>RECEIVED</b>  <b>JUL 29 2022</b>  <b>OWRD</b>
ADDRESS			
CITY	STATE	ZIP	

**4. Date of Site Inspection:**

<b>07/07/2022</b>
-------------------

**5. Person(s) interviewed and description of their association with the project:**

NAME	DATE	ASSOCIATION WITH THE PROJECT
<b>Scott Tobiasson</b>	<b>07/07/2022</b>	<b>Owner &amp; Permit Holder</b>

**6. County:**

<b>Lake</b>
-------------

**7. If any property described in the place of use of the transfer final order is excluded from this report, identify the owner of record for that property (ORS 537.230(5)):**

OWNER OF RECORD <b>NA</b>		
ADDRESS		
CITY	STATE	ZIP

Add additional tables for owners of record as needed

**SECTION 2  
SIGNATURES**

CWRE Statement, Seal and Signature

The facts contained in this Claim of Beneficial Use are true and correct to the best of my knowledge.

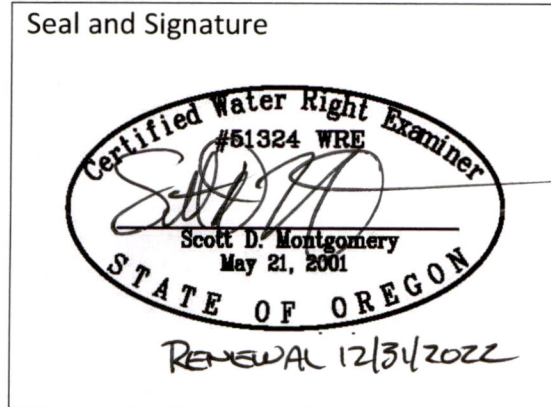

**RECEIVED**

**JUL 29 2022**

**OWRD**

CWRE NAME <b>Scott D Montgomery</b>		PHONE No. <b>541-548-5833</b>	ADDITIONAL CONTACT No. <b>541-420-0401</b>
ADDRESS <b>PO Box 767</b>			
CITY <b>Terrebonne</b>	STATE <b>OR</b>	ZIP <b>97760</b>	E-MAIL <b>scott@apeands.com</b>

Transfer Holder of Record Signature or Acknowledgement

***Each*** transfer holder of record must sign this form in the space provided below.

The facts contained in this Claim of Beneficial Use are true and correct to the best of my knowledge. I request that the Department issue a water right certificate.

SIGNATURE	PRINT OR TYPE NAME	TITLE	DATE
<i>Scott Tobiasson</i>	<b>Scott Tobiasson</b>	<b>Owner/Permit Holder</b>	<b>7-18-22</b>
<i>Jose Tobiasson</i>	<b>Jose Tobiasson</b>	<b>Owner/Permit Holder</b>	<b>7-18-22</b>

JUL 29 2022

SECTION 3  
Changes Made

OWRD

Note: The Claim only needs to describe the changes that were authorized in the transfer final order.

Change #1

Change in POA(s) or Additional POA(s)

Did the transfer order authorize a change in the points of appropriation or additional points of appropriation? YES

If "NO", this Section can be deleted.

1. New or additional point of appropriation name or number:

POINT OF APPROPRIATION (POA) NAME OR NUMBER (CORRESPOND TO MAP)	WELL LOG ID # FOR ALL WORK PERFORMED ON THE WELL (IF APPLICABLE)	WELL TAG # (IF APPLICABLE)	SOURCE (IF LISTED IN TRANSFER FINAL ORDER)
#3	LAKE 188		Fort Rock Basin

Attach each well log available for the well (include the log for the original well and any subsequent alterations, reconstructions, or deepenings)

If well logs are available, items A and B below can be deleted

2. Variations:

Was the use developed differently from what was authorized by the transfer final order, or extension final?

NO

If yes, describe below.

(e.g. "The order allowed three new/additional points of appropriation. The water user only developed one of the points.")

[Empty text box for description]

**3. Claim Summary:**

NEW OR ADDITIONAL POA NAME OR #	MAXIMUM RATE AUTHORIZED	CALCULATED THEORETICAL RATE BASED ON SYSTEM	AMOUNT OF WATER MEASURED
#3	0.378 cfs	1.45 cfs	Mot on

**System Description**

Are there multiple new or additional Points of Appropriation (POA)?

NO

POA Name or Number this section describes (only needed if there is more than one):

RECEIVED

#3 (LAKE 188)

JUL 29 2022

**A. POA System Information**

OWRD

Provide the following information concerning the point of appropriation. Information provided must describe the equipment used to appropriate water from the point of appropriation.

**1. Pump Information**

MANUFACTURER	MODEL	SERIAL NUMBER	TYPE (CENTRIFUGAL, TURBINE OR SUBMERSIBLE)	INTAKE SIZE	DISCHARGE SIZE
National	UNK	UNK	Turbine	6"	6"

**2. Motor Information**

MANUFACTURER	HORSEPOWER
US Electric	50

**3. Theoretical Pump Capacity**

HORSEPOWER	OPERATING PSI	LIFT FROM SOURCE TO PUMP *IF A WELL, THE WATER LEVEL DURING PUMPING	LIFT FROM PUMP TO PLACE OF USE	TOTAL PUMP OUTPUT (IN CFS)
50	40	132'	10'	1.45

**4. Provide pump calculations:**

$$Q = 7.04 \text{ ft}^4/\text{s}/\text{hp} \times \text{hp} = \frac{(7.04)(50)}{243.6} = 1.45 \text{ cfs}$$

$$\text{Total Head} = 101.6' + 132' + 10' = 243.6'$$

**5. Measured Pump Capacity (using meter if meter was present and system was operating)**

INITIAL METER READING	ENDING METER READING	DURATION OF TIME OBSERVED	TOTAL PUMP OUTPUT (IN CFS)

Reminder: For pump calculations use the reference information at the end of this document.

6. Additional notes or comments related to the system:

Water is conveyed from the well to a center pivot sprinkler and mainline for wheelline sprinklers

**B. Groundwater Source Information (Well and Sump)**

1. Is the appropriation from a dug well (sump)? NO

**RECEIVED**

**JUL 29 2022**

**OWRD**

**Change #2**

**Change in Place of Use**

Did the transfer order authorize a change in the place of use?

YES

**1. Claim Summary – Authorized Use:**

If Irrigation or Nursery Use:

THE # OF ACRES ALLOWED	THE # OF ACRES DEVELOPED
30.0	30.0

RECEIVED

JUL 29 2022

OWRD

If the new use(s) was not irrigation or nursery:

NEW USE(S)	WAS THE NEW PLACE OF USE DEVELOPED TO THE FULL EXTENT AUTHORIZED UNDER THE ORDER? (INCLUDE THE LOCATION OF THE DEVELOPED PLACE USE ON THE CLAIM MAP)
NA	

**2. Variations:**

Was the use developed differently from what was authorized by the transfer final order?

NO

If yes, describe below.

(e.g. "The order authorized a change in place of use for 40 acres. The water user only developed 38 acres.")

[Empty text box for description]

**Change #3**

**Change in Character of Use**

Did the transfer order authorize a change in character of use?

NO

**2. Variations:**

Were all the uses developed from what was authorized by the transfer final order?

NO

If no, describe below.

(e.g. "The order authorized changes in character of use to industrial, commercial, and livestock. The water user did not develop the commercial use.")

[Empty text box for description]

**SECTION 4  
CONDITIONS**

All conditions contained in the transfer final order, or any extension final order shall be addressed. Reports that do not address all performance related conditions will be returned.

**1. Time Limits:**

Describe how the water user has complied with each of the development timelines established in the transfer final order and any extensions of time issued for the transfer:

	DATE FROM TRANSFER	DATE THE AUTHORIZED CHANGES WERE COMPLETED *THIS DATE MUST FALL BETWEEN THE "ISSUANCE DATE" AND THE "COMPLETENESS DATE"
ISSUANCE DATE	02/09/2022	
COMPLETENESS DATE FROM ORDER (C)	10/1/2023	7/7/2022

\* MUST BE WITHIN PERIOD BETWEEN TRANSFER FINAL ORDER, OR ANY EXTENSION FINAL ORDER ISSUANCE AND THE DATE TO COMPLETE THE CHANGE

**RECEIVED**  
JUL 29 2022

2. Is there an extension final order(s)?

NO

**3. Measurement Conditions:**

a. Does the transfer final order, or any extension final order require the installation of a meter or other approved measuring device?

NO

**OWRD**

**Reminder: If a meter or approved measuring device was required, the COBU map must indicate the location of the device in relation to the point of appropriation.**

b. Has a meter been installed?

YES

**c. Meter Information**

POA NAME OR #	MANUFACTURER	SERIAL #	CONDITION (WORKING OR NOT)	CURRENT METER READING	DATE INSTALLED
#3	Seametrics	0211510	Not working	17682.054 gal	2021

**4. Recording and reporting conditions**

a. Is the water user required to report the water use to the Department?

NO

**5. Other conditions required by the transfer final order or extension final order:**

a. Were there special well construction standards?

NO

b. Was submittal of a ground water monitoring plan required?

NO

c. Other conditions?

NO

If "YES" to any of the above, identify the condition and describe the water user's actions to comply with the condition(s):



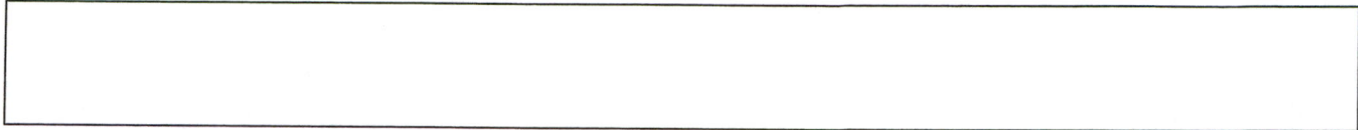

**RECEIVED**

**JUL 29 2022**

**SECTION 5  
ATTACHMENTS**

**OWRD**

Provide a list of any additional documents you are attaching to this report:

ATTACHMENT NAME	DESCRIPTION
Well log	LAKE 188
Aerial imagery	FSA/USDA photo from June 2020
Site photos	Time and location stamped photos of irrigation system and place of use.

## SECTION 6

### CLAIM OF BENEFICIAL USE MAP

The Claim of Beneficial Use Map must be submitted with this claim. Claims submitted without the Claim of Beneficial Use map will be returned. The map shall be submitted on poly film at a scale of 1" = 1320 feet, 1" = 400 feet, or the original full-size scale of the county assessor map for the location.

The changes that were authorized under the transfer final order must be mapped based on the developed locations; new or additional points of appropriation and place of use.

In cases where the order involved additional points of appropriation, the additional points should be mapped based on their developed locations. The original points of appropriation should be mapped based on the original right of record at the time the transfer final order was issued.

In cases where the order involved changing the place of use for a portion of a water right, the portion of the place of use being changed should be mapped based on the developed location. If the transfer also included portions of the place of use that were not being modified, but were receiving a new or additional point of appropriation, the place of use for those lands should be mapped based on the original right of record at the time the transfer final order was issued.

Provide a general description of the survey method used to prepare the map. Examples of possible methods include, but are not limited to, a traverse survey, GPS, or the use of aerial photos. If the basis of the survey is an aerial photo, provide the source, date, series and the aerial photo identification number.

The irrigation system & place of use were tied using a Trimble GeoXT 6000 GID data collector. Point data was imported to Trimble Pathfinder software & overlaid with recent aerial imagery for accuracy

RECEIVED

JUL 29 2022

OWRD

## Map Checklist

RECEIVED

JUL 29 2022

OWRD

Please be sure that the map you submit includes ALL the items listed below.  
(Reminder: Incomplete maps and/or claims may be returned.)

- Map on polyester film
- Appropriate scale (1" = 400 feet, 1" = 1320 feet, or the original full-size scale of the county assessor map)
- Township, Range, Section, Donation Land Claims, and Government Lots
- If irrigation, number of acres irrigated within each projected Donation Land Claims, Government Lots, Quarter-Quarters
- Locations of fish screens and/or fish by-pass devices in relationship to point of diversion
- Locations of meters and/or measuring devices in relationship to point of diversion or appropriation
- Conveyance structures illustrated (pumps, reservoirs, pipelines, ditches, etc.)
- Point(s) of diversion or appropriation (illustrated and coordinates)
- Tax lot boundaries and numbers
- Source illustrated if surface water
- Disclaimer ("This map is not intended to provide legal dimensions or locations of property ownership lines")
- Application and permit number or transfer number
- North arrow
- Legend
- CWRE stamp and signature

NOTICE TO WATER WELL CONTRACTOR  
The original and first copy of this report  
are to be filed with the

WATER RESOURCES DEPARTMENT  
SALEM, OREGON 97310  
within 30 days from the date  
of well completion.

*Lake 188*

**WATER WELL REPORT**

STATE OF OREGON

(Please type or print)

(Do not write above this line)

State Well No. 256/15E-33

State Permit No. G-8572 #2

**(1) OWNER:**

Name A. Fred Roberts  
Address Fort Rock, Or. 97638

**(2) TYPE OF WORK (check):**

New Well  Deepening  Reconditioning  Abandon   
If abandonment, describe material and procedure in Item 12.

**(3) TYPE OF WELL:**

Rotary  Driven   
Cable  Jetted   
Dug  Bored

**(4) PROPOSED USE (check):**

Domestic  Industrial  Municipal   
Irrigation  Test Well  Other

**CASING INSTALLED:**

14" Diam. from 15 ft. above ground ft. to 100 ft. Gage 250  
" Diam. from \_\_\_\_\_ ft. to \_\_\_\_\_ ft. Gage \_\_\_\_\_  
" Diam. from \_\_\_\_\_ ft. to \_\_\_\_\_ ft. Gage \_\_\_\_\_

**PERFORATIONS:**

Perforated?  Yes  No

Type of perforator used \_\_\_\_\_

Size of perforations	in. by	in.	ft. to	ft.
_____ perforations from _____	_____	_____	_____	_____
_____ perforations from _____	_____	_____	_____	_____
_____ perforations from _____	_____	_____	_____	_____

**(7) SCREENS:**

Well screen installed?  Yes  No

Manufacturer's Name \_\_\_\_\_  
Type \_\_\_\_\_ Model No. \_\_\_\_\_  
Diam. \_\_\_\_\_ Slot size \_\_\_\_\_ Set from \_\_\_\_\_ ft. to \_\_\_\_\_ ft.  
Diam. \_\_\_\_\_ Slot size \_\_\_\_\_ Set from \_\_\_\_\_ ft. to \_\_\_\_\_ ft.

**(8) WELL TESTS:**

Drawdown is amount water level is lowered below static level

Was a pump test made?  Yes  No If yes, by whom?  
Yield: \_\_\_\_\_ gal./min. with \_\_\_\_\_ ft. drawdown after \_\_\_\_\_ hrs.  
" \_\_\_\_\_ gal./min. with \_\_\_\_\_ ft. drawdown after \_\_\_\_\_ hrs.  
" \_\_\_\_\_ gal./min. with \_\_\_\_\_ ft. drawdown after \_\_\_\_\_ hrs.  
Bailer test 900 gal./min. with \_\_\_\_\_ ft. drawdown after \_\_\_\_\_ hrs.  
Artesian flow \_\_\_\_\_ g.p.m.  
Temperature of water \_\_\_\_\_ Depth artesian flow encountered \_\_\_\_\_ ft.

**(9) CONSTRUCTION:**

Well seal—Material used Cement  
Well sealed from land surface to 107 ft.  
Diameter of well bore to bottom of seal 15 in.  
Diameter of well bore below seal 18 3/4 in.  
Number of sacks of cement used in well seal 30 sacks  
How was cement grout placed?  
Cement was mixed up. Pipe run down long side of the casing & presher grouted in.  
Was a drive shoe used?  Yes  No Plugs \_\_\_\_\_ Size: location \_\_\_\_\_ ft.  
Did any strata contain unusable water?  Yes  No  
Type of water? \_\_\_\_\_ depth of strata \_\_\_\_\_  
Method of sealing strata off \_\_\_\_\_  
Was well gravel packed?  Yes  No Size of gravel: \_\_\_\_\_  
Gravel placed from \_\_\_\_\_ ft. to \_\_\_\_\_ ft.

**(10) LOCATION OF WELL:**

County Lake Driller's well number \_\_\_\_\_  
1/4 1/4 Section 33 T. 25S R. 15E. W.M.  
Bearing and distance from section or subdivision corner \_\_\_\_\_

**(11) WATER LEVEL: Completed well.**

Depth at which water was first found 102 ft.  
Static level 38 ft. below land surface. Date 8-20-79  
Artesian pressure \_\_\_\_\_ lbs. per square inch. Date \_\_\_\_\_

**(12) WELL LOG:**

Diameter of well below casing 8  
Depth drilled 280 ft. Depth of completed well 280 ft.

Formation: Describe color, texture, grain size and structure of materials; and show thickness and nature of each stratum and aquifer penetrated, with at least one entry for each change of formation. Report each change in position of Static Water Level and indicate principal water-bearing strata.

MATERIAL	From	To	SWL
<u>Brown Clay</u>	<u>0</u>	<u>43</u>	
<u>Green stone</u>	<u>43</u>	<u>125</u>	
<u>Brown Lava Rock</u>	<u>125</u>	<u>132</u>	
<u>Blue Lava Rock</u>	<u>132</u>	<u>280</u>	
<u>Water carrying</u>			

RECEIVED

AUG 28 1979

WATER RESOURCES DEPT  
SALEM, OREGON

RECEIVED

JUL 29 2022

OWRD

Work started 7-23 1979 Completed 8-20 1979  
Date well drilling machine moved off of well 8-20 1979

**Drilling Machine Operator's Certification:**

This well was constructed under my direct supervision. Materials used and information reported above are true to my best knowledge and belief.  
[Signed] Mal Search Date 8-26 1979  
(Drilling Machine Operator)  
Drilling Machine Operator's License No. 699

**Water Well Contractor's Certification:**

This well was drilled under my jurisdiction and this report is true to the best of my knowledge and belief.  
Name Mal Search Well Drilling  
(Person, firm or corporation) (Type or print)  
Address P.O. Box 432 Lebanon, Or.  
[Signed] Mal Search  
(Water Well Contractor)  
Contractor's License No. 567 Date 8-26 1979

RECEIVED

JUL 29 2022

OWRD

11:58 07-07-2022

Lat: 43° 21' 47.72" N Lon: 120° 54' 51.50" W

43° 21' 47.67" N

120° 54' 5.44" W

4328.0'

+/- 1.1'

RECEIVED

JUL 29 2022

OWRD

OWRD

JUL 29 2022

RECEIVED

EV 2 24

RECEIVED

JUL 29 2022

OWRD

12:11 07-07-2022

Lat: 43° 22' 10.17" N Lon: 120° 54' 51.46" W

43°22'10.08" N  
120°54'51.34" W

4348.0'

+1-1.2'

OWRD

JUL 29 2022

RECEIVED

RECEIVED

JUL 29 2022

OWRD



RECEIVED

JUL 29 2022

OWRD

12:14 07-07-2022

Lat: 43° 21' 58.81" N Lon: 120° 54' 52.33" W

43° 21' 58.72" N  
120° 54' 52.27" W

4330.8'

+/- 1.1'

RECEIVED  
JUL 29 2022  
OWRD

OWRD  
JUL 29 2022  
RECEIVED

2 2 2

RECEIVED

JUL 29 2022

OWRD

12:17 07-07-2022

Lat: 43° 21' 47.77" N Lon: 120° 54' 56.32" W

~~43° 21' 58.72" N  
120° 54' 52.27" W~~

~~4330.8'~~

~~+/- 1.1'~~

43° 21' 47.67" N

120° 54' 56.22" W

4327.9'

+/- 1.3

OMBD

JUL 29 2022

RECEIVED

RECEIVED

JUL 29 2022

OWRD

RECEIVED  
JUL 29 2022  
OWRD

12:24 07-07-2022

Lat: 43° 21' 58.88" N Lon: 120° 54' 56.7" W

~~43° 21' 47.67" N  
120° 54' 56.22" W  
4321.9'  
+/- 1.3'~~

43° 21' 58.77" N  
120° 54' 55.93" W  
4331.6'  
+/- 1.1'

ON FILE  
SUSP & JUD  
REC'D

RECEIVED  
JUL 29 2022  
OWRD

RECEIVED

JUL 29 2022

OWRD

12:25 07-07-2022

Lat: 43° 21' 57.4" N Lon: 120° 54' 56.64" W

43° 2' 56.93" N  
120° 54' 56.54" W

4332.2'

+/- 1.2'

RECEIVED

JUL 29 2022

OWRD

OWRD

JUL 29 2022

RECEIVED



45

RECEIVED

JUL 29 2022

OWRD

12:35 07-07-2022

Lat: 43° 21' 58.66" N Lon: 120° 55' 11.86" W

43° 21' 58.53" N

120° 55' 11.75" W

4337.3'

+/- 1.4'

RECEIVED

JUL 29 2022

OWRD

ON 8/10  
JUL 29 2022  
RECEIVED



ON  
60 8  
**RECEIVED**

**JUL 29 2022**

**OWRD**

**12:47 07-07-2022**

**Lat: 43° 21' 58.80" N Lon: 120° 55' 9.8" W**

43°21'58.68" N  
120°55'09.04" W

4354.8'

+1.3'

RECEIVED

JUL 29 2022

OWRD

OWRD

JUL 29 2022

RECEIVED

# T 25 S, R 15 E, W.M.



RECEIVED  
JUL 29 2022  
OWRD

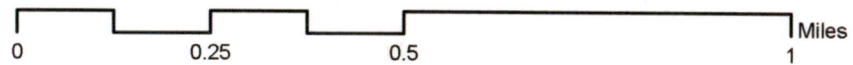
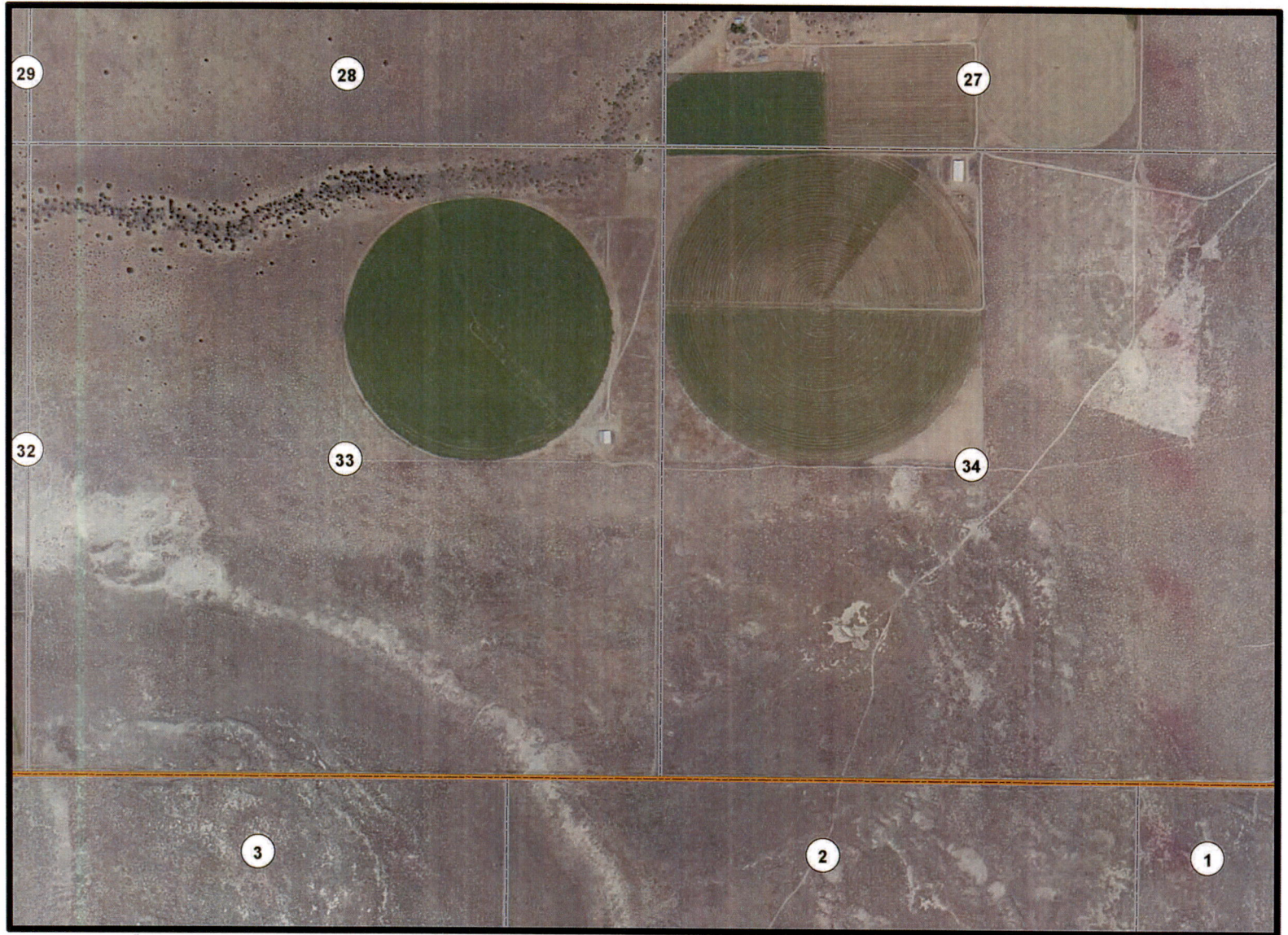

*2020 aerial imagery downloaded from NRCS Gateway website and imported into ESRI ArcMap GIS software with Oregon Statewide Lambert Projection*



ALL POINTS  
ENGINEERING & SURVEYING, INC.

P.O. Box 767  
Terrebonne, Oregon 97760

RECEIVED

JUL 29 2022

TRANSMITTAL

OWRD

To:  
Oregon Water Resources Department  
725 Summer St. NE Suite A  
Salem, OR 97301-1266

Date: 7/26/2022  
Attention: Certificates  
Re: COBU T-13246.

Prints  Plans  Map/Plat  Specifications  Change order  Other

Copies	No.	Description
1	1	COBU (11 sheets letter bond)
1	2	COBU Map (1 sheet mylar)
1	3	Well log (1 sheet letter bond)
1	4	Site photos (8 sheets letter bond)
1	5	Aerial imagery (1 sheet letter bond)

These are transmitted as checked below:

For OWRD approval  Approved as submitted  Approved as noted  
 Copies for distribution  Returned for corrections  Returned corrected prints  
 Review and comment  For bids due  Other

Remarks:

Thanks, and if you have questions please don't hesitate to call (541) 548-5833.

Signed: Dennis Montgomery