

**T6S, R3W WM, Section 4
Yamhill County, Oregon
Application S-88187 Permit S-55014**

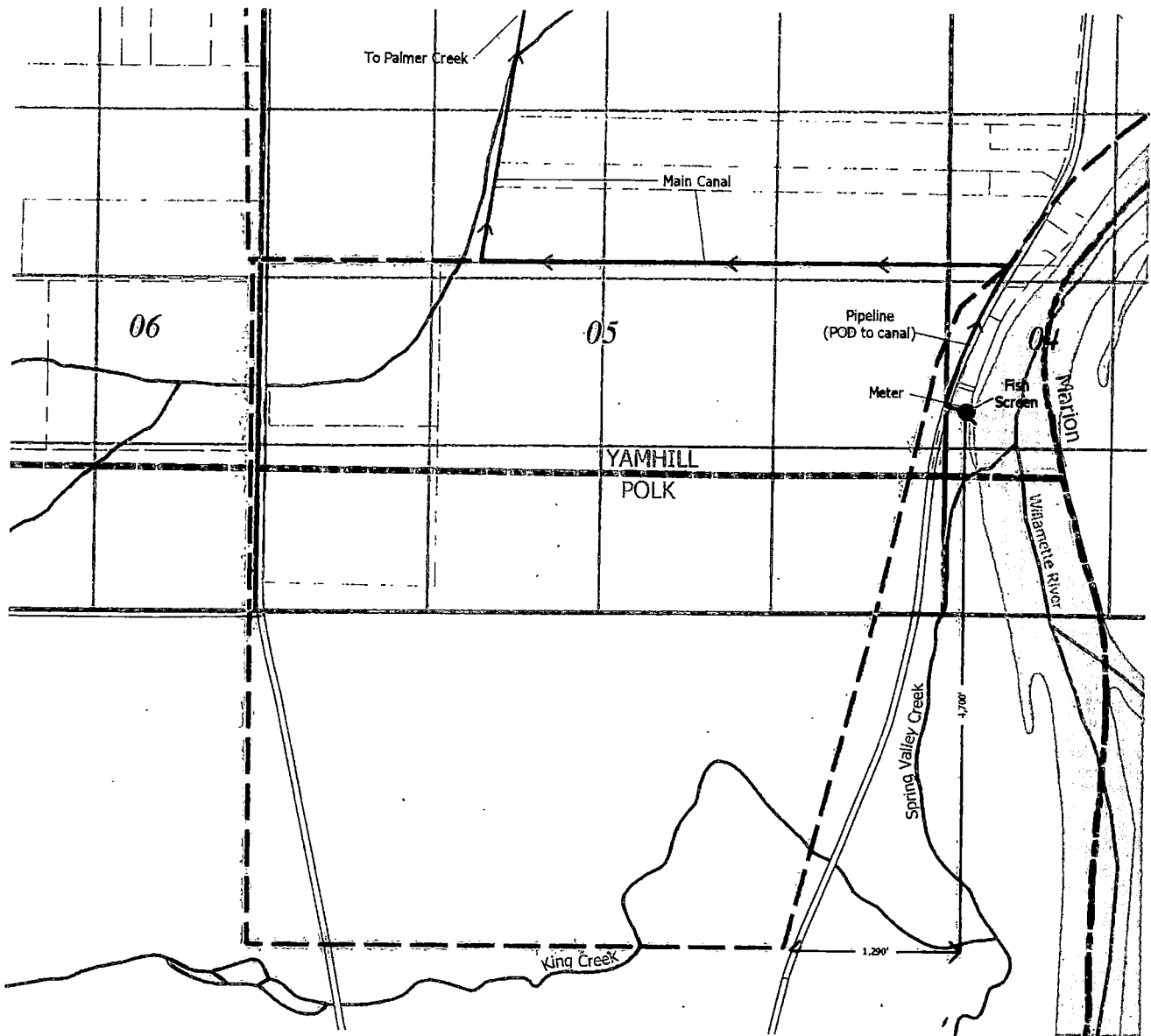

POD is located 4,700' N and 1,290' E from the SE corner of DLC 5B, T6S, R3W, Sec. 4, NW 1/4 SW1/4

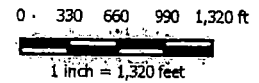

Explanation

- Point of Diversion
- ▭ DLC
- Main Canal
- ▭ County Line
- ▭ taxlots
- Roads

NAD 1983 HARN
Datum of 1983
Prepared June 01, 2022

Sources: BLH Cad/NSDI PLSS, roads, county lines & tax lots (Yamhill County), Oregon Spatial Data, etc. Locations of proposed wells and points of use provided by client.

This map was prepared for the purpose of identifying the location of a water right only and is not intended to provide legal dimensions or locations of property ownership lines.

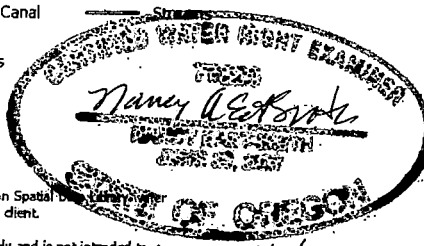

EnviroLogic Resources, Inc.
ENVIRONMENTAL • WATER RESOURCES SCIENTISTS

**CLAIM OF BENEFICIAL USE
Map 2 of 2
Palmer Creek Water District Company**

**T4S, R3W WM, Sections 29, 30, 31, 32
Yamhill County, Oregon
Application S-88187 Permit S-55014**

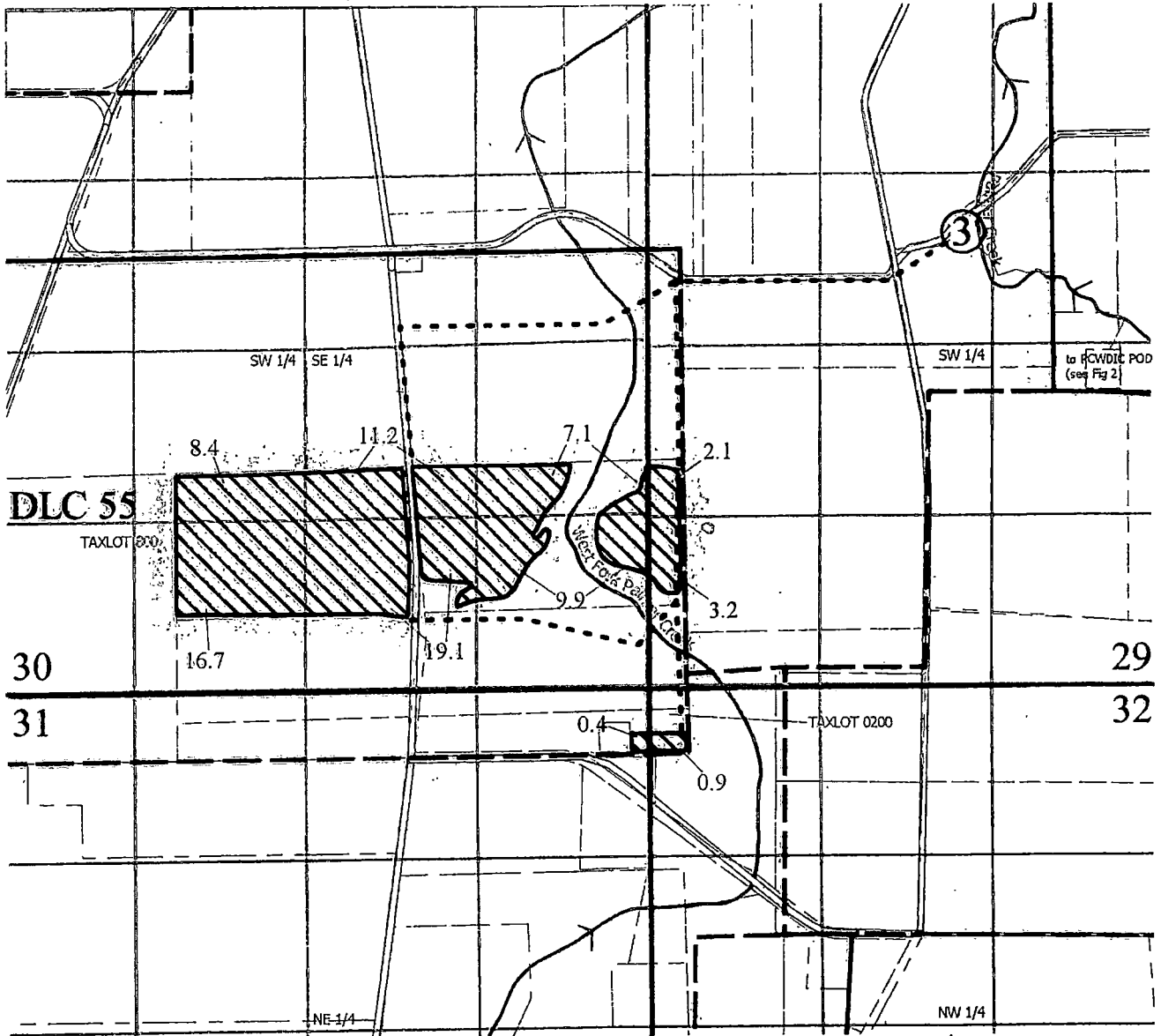

Explanation

- Primary (79.0 acres)
- DLC
- Mainline
- Roads
- Streams
- Rediversion Pump and Meter

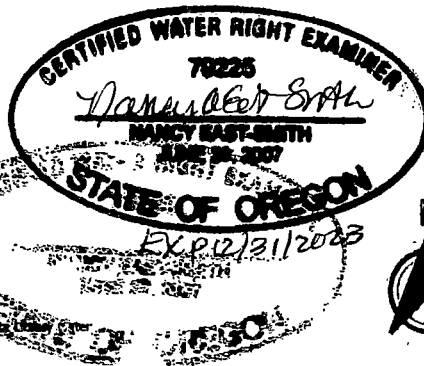
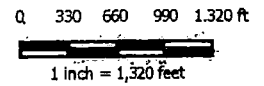

NAD 1983 HARN
Datum of 1983
Prepared February 11, 2022

Sources: BLN Cad/MSDI PLSS, roads, county lines & tax lots (Yamhill County), Oregon Spatial Data Library, other features, DLC lines, et al. Locations of proposed wells and points of use provided by client.

This map was prepared for the purpose of identifying the location of a water right only and is not intended to provide legal dimensions or locations of property ownership lines.

EnviroLogic Resources, Inc.
ENVIRONMENTAL • WATER RESOURCES SCIENTISTS

**CLAIM OF BENEFICIAL USE
Map 1 of 2 - Place of Use
Palmer Creek Water District Company**