

CLAIM of BENEFICIAL USE MAP

FOR: RICK & KAREN GIBBONS

BY: NATHAN R. REED, PE, CWRE

T30S, R6W, W.M. SECTION 12, DLC 37

TRANSFER NO.: T-13505

SITE VISIT: MAY 11, 2022

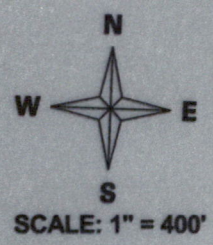

Expires Dec. 31, 2022

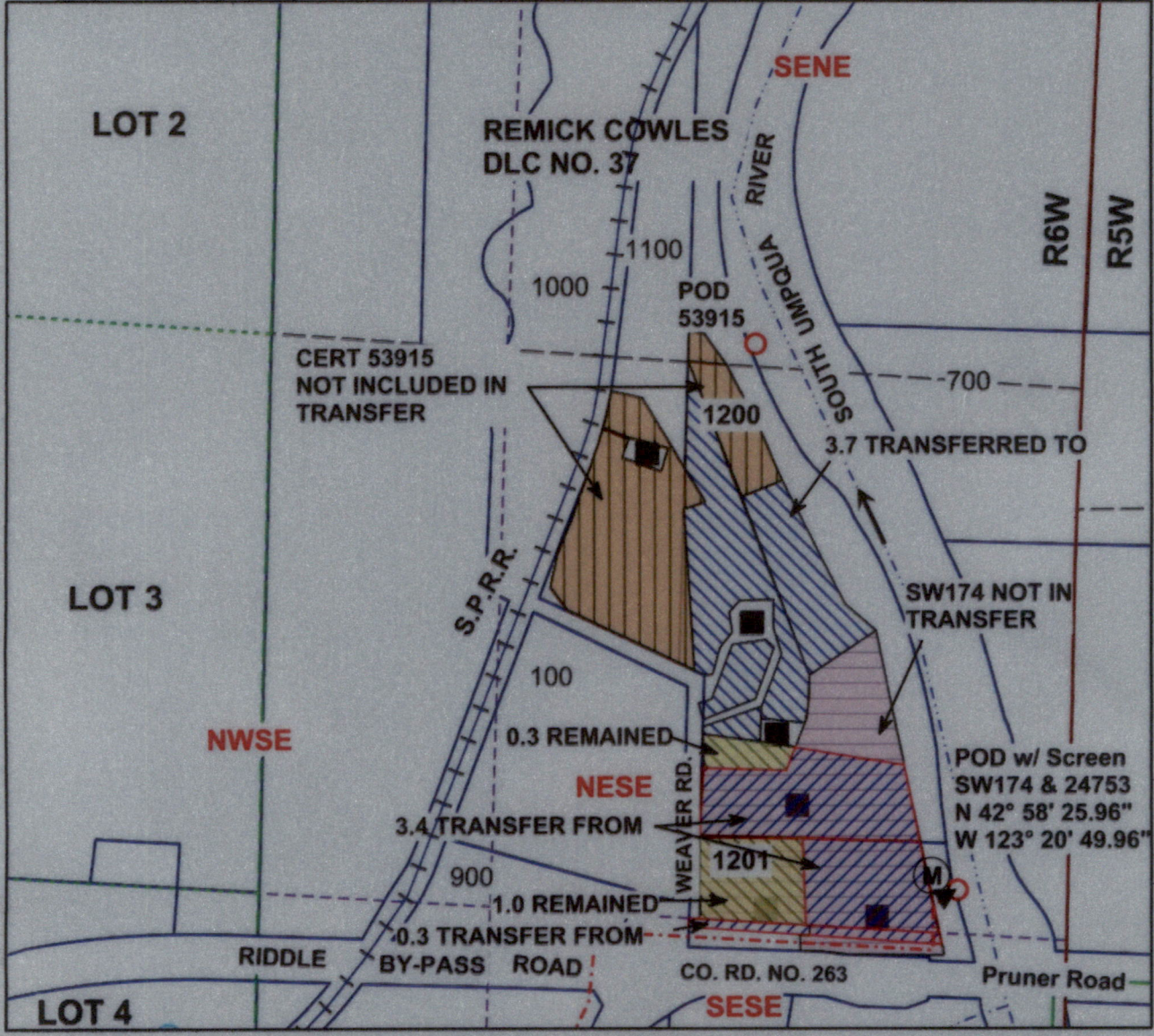

POD 53915 IS LOCATED 40 FEET NORTH AND 850 FEET WEST FROM THE E1/4 CORNER OF SECTION 12 AS PROJECTED WITHIN DLC NO. 37.
 POD SW174 & 24753 IS LOCATED 1240 FEET NORTH AND 215 FEET WEST FROM THE SE CORNER OF SECTION 12 AS PROJECTED WITHIN DLC NO. 37.

Legend

	Stream		Flow arrow		Quarter		Cert 24753 Remains Priority April 13, 1953
	POD		Gov Lot		Sixteenth		Cert 24753 Transfer Fr Priority April 13, 1953
	PUMP		DLC		Parcels		Cert 24753 Transfer To Priority April 13, 1953
	Meter		Section		SW174 Priority April 14, 1908		Cert 53915 Priority April 6, 1973

RECEIVED
 AUG 08 2022
 OWRD

THE PURPOSE OF THIS MAP IS TO IDENTIFY THE LOCATION OF THE WATER RIGHT. IT IS NOT INTENDED TO PROVIDE INFORMATION RELATIVE TO THE LOCATION OF PROPERTY OWNERSHIP BOUNDARY LINES.

MAP PREPARED BY:
 NATHAN R. REED, PE, CWRE
 157 WEST BODIE STREET
 ROSEBURG, OR 97471

MAP PREPARED FOR:
 RICK & KAREN GIBBONS
 PO BOX 699
 RIDDLE, OR 97469