

Application for a Permit to Use Surface Water



Oregon Water Resources Department
725 Summer Street NE, Suite A
Salem, Oregon 97301-1266
503-986-0900
www.oregon.gov/OWRD

SECTION 1: APPLICANT INFORMATION AND SIGNATURE

Applicant

| | | | |
|-------------------------------|----------------------|-------------------|-------------------------------------|
| NAME JAKE MADISON, CHAIR | | PHONE (HM) N/A | |
| PHONE (WK) 541-376-8107 | CELL 541-571-0569 | | FAX |
| ADDRESS 29299 MADISON ROAD | | | |
| CITY ECHO | STATE OR | ZIP 97826 | E-MAIL * JAKE@MADISONRANCHES.COM |

Organization

| | | | |
|---------------------------------------|-------------|-----------------------|-------------------------------------|
| NAME MID-COLUMBIA WATER COMMISSION | | PHONE 541-376-8107 | FAX |
| ADDRESS P.O. BOX 47 | | | CELL 541-571-0569 |
| CITY BOARDMAN | STATE OR | ZIP 97818 | E-MAIL * JAKE@MADISONRANCHES.COM |

Agent – The agent is authorized to represent the applicant in all matters relating to this application.

| | | | |
|---|-------------|-----------------------|-------------------------------------|
| AGENT / BUSINESS NAME DAVID FILIPPI, STOEL RIVES LLP | | PHONE 503-294-9529 | FAX |
| ADDRESS 760 SW NINTH AVE, SUITE 3000 | | | CELL 503-502-8827 |
| CITY PORTLAND | STATE OR | ZIP 97205 | E-MAIL * DAVID.FILIPPI@STOEL.COM |

Note: Attach multiple copies as needed

* By providing an e-mail address, consent is given to receive all correspondence from the Department electronically. (Paper copies of the proposed and final order documents will also be mailed.)

RECEIVED

AUG 12 2022

By my signature below I confirm that I understand:

- I am asking to use water specifically as described in this application.
- Evaluation of this application will be based on information provided in the application.
- I cannot legally use water until the Water Resources Department issues a permit.
- The Department encourages all applicants to wait for a permit to be issued before beginning construction of any proposed diversion. Acceptance of this application does not guarantee a permit will be issued.
- If I begin construction prior to the issuance of a permit, I assume all risks associated with my actions.
- If I receive a permit, I must not waste water.
- If development of the water use is not according to the terms of the permit, the permit can be cancelled.
- The water use must be compatible with local comprehensive land use plans.
- Even if the Department issues a permit, I may have to stop using water to allow senior water right holders to receive water to which they are entitled.

OWRD

I (we) affirm that the information contained in this application is true and accurate

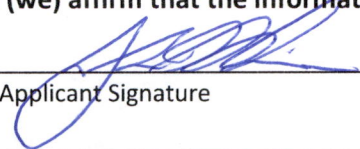
| | | |
|---|------------------------------------|-----------|
|  | Jake Madison Chair | 8-11-2022 |
| Applicant Signature | Print Name and Title if applicable | Date |
| _____ | _____ | _____ |
| Applicant Signature | Print Name and Title if applicable | Date |

SECTION 2: PROPERTY OWNERSHIP

Please indicate if you own all the lands associated with the project from which the water is to be diverted, conveyed, and used.

- YES, there are no encumbrances.
- YES, the land is encumbered by easements, rights of way, roads or other encumbrances.
- NO, I have a recorded easement or written authorization permitting access.
- NO, I do not currently have written authorization or easement permitting access.
- NO, written authorization or an easement is not necessary, because the only affected lands I do not own are state-owned submersible lands, and this application is for irrigation and/or domestic use only (ORS 274.040).
- NO, because water is to be diverted, conveyed, and/or used only on federal lands.

Affected Landowners: List the names and mailing addresses of all owners of any lands that are not owned by the applicant and that are crossed by the proposed ditch, canal or other work, even if the applicant has obtained written authorization or an easement from the owner. *(Attach additional sheets if necessary).*

SEE EXHIBIT A FOR A LIST OF NAMES AND ADDRESSES OF ALL INCLUDED LANDOWNERS BY MAP AND TAX LOT

Legal Description: You must provide the legal description of: 1. The property from which the water is to be diverted, 2. Any property crossed by the proposed ditch, canal or other work, and 3. Any property on which the water is to be used as depicted on the map.

SEE ATTACHMENT B FOR LEGAL DESCRIPTION OF DIVERSION & CONVEYANCE WORKS AND LEGAL DESCRIPTION OF MID-COLUMBIA MITIGATION USE BOUNDARY

SECTION 3: SOURCE OF WATER

A. Proposed Source of Water

Provide the commonly used name of the water body from which water will be diverted, and the name of the stream or lake it flows into (if unnamed, say so), and the locations of the point of diversion (POD):

RECEIVED
AUG 12 2022

OWRD

| | |
|---|-----------------------------|
| Source 1: Columbia River (PODs A, B, C) | Tributary to: Pacific Ocean |
| TRSQQ of POD: See Attachment B | |
| Source 2: Columbia River (POD D) | Tributary to: Pacific Ocean |
| TRSQQ of POD: See Attachment B | |
| Source 3: Columbia River (PODs E, F, G, H, and I) | Tributary to: Pacific Ocean |
| TRSQQ of POD: See Attachment B | |
| Source 4: Columbia River (POD J) | Tributary to: Pacific Ocean |
| TRSQQ of POD: See Attachment B | |
| Source 5: Place Columbia River (POD K) | Tributary to: Pacific Ocean |
| TRSQQ of POD: See Exhibit B | |

| | |
|----------------------------------|-----------------------------|
| Source 5: Columbia River (POD L) | Tributary to: Pacific Ocean |
| TRSQQ of POD: See Exhibit B | |
| Source 5: Columbia River (POD M) | Tributary to: Pacific Ocean |
| TRSQQ of POD: See Exhibit B | |

If any source listed above is stored water that is authorized under a water right permit, certificate, or decree, attach a copy of the document or list the document number (for decrees, list the volume, page and/or decree name).

NA

RECEIVED

AUG 12 2022

OWRD

B. Applications to Use Stored Water

Do you, or will you, own the reservoir(s) described in Section 3A above?

Yes. No. (Enclose a copy of your written notification to the operator of the reservoir of your intent to file this application, which should have been mailed or delivered to the operator.)

If *all* sources listed in Section 3A are stored water, the Department will review your application using the expedited process provided in ORS 537.147, unless you check the box below. Please see the instruction booklet for more information.

By checking this box, you are requesting that the Department process your application under the standard process outlined in ORS 537.150 and 537.153, rather than the expedited process provided by ORS 537.147. To file an application under the standard process, you must enclose the following:

- A copy of a signed non-expired contract or other agreement with the owner of the reservoir (if not you) to impound the volume of water you propose to use in this application.
- A copy of your written agreement with the party (if any) delivering the water from the reservoir to you.

SECTION 4: SENSITIVE, THREATENED OR ENDANGERED FISH SPECIES PUBLIC INTEREST INFORMATION

This information must be provided for your application to be accepted as complete. The Water Resources Department will determine whether the proposed use will impair or be detrimental to the public interest with regard to sensitive, threatened or endangered fish species.

To answer the following questions, use the map provided in Attachment 3 or the link below to determine whether the proposed point of diversion (POD) is located in an area where the Upper Columbia, the Lower Columbia, and/or the Statewide public interest rules apply.

For more detailed information, click on the following link and enter the T,R,S,QQ or the Lat/Long of a POD and click on "Submit" to retrieve a report that will show which section, if any, of the rules apply:
https://apps.wrd.state.or.us/apps/misc/lkp_trsqq_features/

If you need help to determine in which area the proposed POD is located, please call the customer service desk at (503) 986-0900.

RECEIVED
AUG 12 2022

Upper Columbia - OAR 690-033-0115 thru -0130

OWRD

Is the POD located in an area where the Upper Columbia Rules apply?

X Yes No

If yes, you are notified that the Water Resources Department will consult with numerous federal, state, local and tribal governmental entities so it may determine whether the proposed use is consistent with the "Columbia River Basin Fish and Wildlife Program" adopted by the Northwest Power Planning Council in 1994 for the protection and recovery of listed fish species. The application may be denied, heavily conditioned, or if appropriate, mitigation for impacts may be needed to obtain approval for the proposed use.

If yes,

- I understand that the proposed use does not involve appropriation of direct streamflow during the time period April 15 to September 30, except as provided in OAR 690-033-0140.
- I understand that I will install, operate and maintain a fish screen and fish passage as listed in ORS 498.301 through 498.346, and 509.580 through 509.910, to the specifications and extent required by Oregon Department of Fish and Wildlife, prior to diversion of water under any permit issued pursuant to this application.
- I understand that the Oregon Department of Environmental Quality will review my application to determine if the proposed use complies with existing state and federal water quality standards.
- I understand that I will install and maintain water use measurement and recording devices as required by the Water Resources Department, and comply with recording and reporting permit condition requirements.

Lower Columbia - OAR 690-033-0220 thru -0230

Is the POD located in an area where the Lower Columbia rules apply?

Yes X No

If yes, you are notified that that the Water Resources Department will determine, by reviewing recovery plans, the Columbia River Basin Fish and Wildlife Program, and regional restoration programs applicable to threatened or endangered fish species, in coordination with state and federal agencies, as appropriate, whether the proposed use is detrimental to the protection or recovery of a threatened or endangered fish species and whether the use can be conditioned or mitigated to avoid the detriment.

If a permit is issued, it will likely contain conditions to ensure the water use complies with existing state and federal water quality standards; and water use measurement, recording and reporting required by the Water Resources Department. The application may be denied, or if appropriate, mitigation for impacts may be needed to obtain approval of the proposed use.

If yes, provide the following information (the information must be provided with the application to be considered complete).

Yes X No The proposed use is for more than **one** cubic foot per second (448.8 gpm) and is not subject to the requirements of OAR 690, Division 86 (Water Management and Conservation Plans).

If yes, provide a description of the measures to be taken to assure reasonably efficient water use:

RECEIVED

AUG 12 2022

OWRD

Statewide - OAR 690-033-0330 thru -0340

Is the POD located in an area where the Statewide rules apply?

Yes X No

If yes, the Water Resources Department will determine whether the proposed use will occur in an area where endangered, threatened or sensitive fish species are located. If so, the Water Resources Department, Department of Fish and Wildlife, Department of Environmental Quality, and the Department of Agriculture will recommend conditions required to achieve "no loss of essential habitat of threatened and endangered (T&E) fish species," or "no net loss of essential habitat of sensitive (S) fish species." If conditions cannot be identified that meet the standards of no loss of essential T & E fish habitat or no net loss of essential S fish habitat, the agencies will recommend denial of the application unless they conclude that the proposed use would not harm the species.

SECTION 5: WATER USE

Provide the amount of water you propose to use from each source, for each use, in cubic feet-per-second (cfs) or gallons-per-minute (gpm). If the proposed use is from storage, provide the amount in acre-feet (af):
(1 cfs equals 448.8 gpm. 1 acre-foot equals 325,851 gallons or 43,560 cubic feet)

| SOURCE | USE | PERIOD OF USE | AMOUNT |
|----------------|------------|-----------------------|---|
| Columbia River | Irrigation | March 1 to November 1 | 153 X cfs <input type="checkbox"/> gpm <input type="checkbox"/> af |
| | | | <input type="checkbox"/> cfs <input type="checkbox"/> gpm <input type="checkbox"/> af |
| | | | <input type="checkbox"/> cfs <input type="checkbox"/> gpm <input type="checkbox"/> af |
| | | | <input type="checkbox"/> cfs <input type="checkbox"/> gpm <input type="checkbox"/> af |

Please indicate the number of primary, supplemental and/or nursery acres to be irrigated.
 Primary: 702,277.8 Acres Supplemental: See cover letter and section 10 Acres Nursery Use NA Acres
 If supplemental acres are listed, provide the Permit or Certificate number of the underlying primary water right(s): see narrative, per recommended conditions existing permit and certificates are included annually as part of the annual report.
 Indicate the maximum total number of acre-feet you expect to use in an irrigation season: 74,220.30

- If the use is **municipal or quasi-municipal**, attach **Form M**
- If the use is **domestic**, indicate the number of households: NA
- If the use is **mining**, describe what is being mined and the method(s) of extraction: NA

SECTION 6: WATER MANAGEMENT

A. Diversion and Conveyance

What equipment will you use to pump water from your source?

X Pump (give horsepower and type): See Attachment B

Provide a description of the proposed means of diversion, construction, and operation of the diversion works and conveyance of water.

See Attachment A for a description of the diversion and conveyance works of all PODs associated with this application. See attachment C for description of POD D proposed means of diversion, construction and operation.

B. Application Method

What equipment and method of application will be used? (e.g., drip, wheel line, high-pressure sprinkler) Drip, wheel-line, low-pressure sprinkler, high-pressure sprinkler and some hand line use.

C. Conservation

RECEIVED

AUG 12 2022

OWRD

Please describe why the amount of water requested is needed and measures you propose to: prevent waste; measure the amount of water diverted; prevent damage to public uses of affected surface waters.

See Exhibit D for data provided by IRZ Consulting regarding average annual water usage in the Umatilla basin for clarification of the purpose of the duty requested per acre.

SECTION 7: RESOURCE PROTECTION

In granting permission to use water from a stream or lake, the state encourages, and in some instances requires, careful control of activities that may affect the waterway or streamside area. See instruction guide for a list of possible permit requirements from other agencies. Please indicate any of the practices you plan to undertake to protect water resources:

- X Diversion will be screened per ODFW specifications in ORS 498.301 through 498.346 to prevent uptake of fish and other aquatic life.
Describe planned actions: All Columbia River Diversions have existing fish screens installed meeting NOAA standards in place as of 2022, or will have compliant fish screens installed prior to being included on the annual proposed use map for beneficial use of mitigation use water.
- X Excavation or clearing of banks will be kept to a minimum to protect riparian or streamside areas.
Note: If disturbed area is more than one acre, applicant should contact the Department of Environmental Quality to determine if a 1200C permit is required.
Describe planned actions and additional permits required for project implementation: No new construction is proposed at PODs A-C and E-M. All excavation at POD D will be completed in compliance with the conditions of the diversion owner's permit granted by the United States Army Corps of Engineers.
- X Operating equipment in a water body will be managed and timed to prevent damage to aquatic life.
Describe planned actions and additional permits required for project implementation: No improvements are anticipated to require work in waterways of the State. Should improvements require in-water work, all work will be performed after any necessary federal and state permits are granted and will remain in compliance with applicable state and federal permitting agencies and the applicable in-water work permits.
- X Water quality will be protected by preventing erosion and run-off of waste or chemical products.
Describe planned actions: No improvements are anticipated at PODs A-C and E-M. All construction and improvements to POD D will be in compliance with applicable state and federal permitting agencies and applicable permits.
- X List other federal and state permits or contracts to be obtained, if a water right permit is granted.
No additional permits are anticipated for PODs A-C and E-M. Additional federal permits are not anticipated for POD D. State permits required for POD D may include removal fill permitting (DSL), and ODOT crossing agreements (HWY 730).

SECTION 8: PROJECT SCHEDULE

NOTE: CONSTRUCTION SCHEDULE PROVIDED BELOW APPLICABLE TO POD D ONLY. NO NEW CONSTRUCTION IS PROPOSED OR NECESSARY FOR POD'S A-C AND E-M

- a) Date construction will begin: November, 2022
- b) Date construction will be completed: June, 2024
- c) Date beneficial water use will begin: June, 2024

RECEIVED
AUG 12 2022

SECTION 9: WITHIN A DISTRICT

OWRD

X Check here if the point of diversion or place of use are located within or are served by an irrigation or other water district.

| | | |
|--|--------------------------------|--------------|
| Irrigation District Name Columbia Improvement District | Address P.O. Box 47 | |
| City Boardman | State Oregon | Zip 97818 |
| Irrigation District Name Westland Irrigation District | Address P.O. Box 944 | |
| City Hermiston | State Oregon | Zip 97838 |
| Irrigation District Name Butter Creek Irrigation District | Address 73120 Hwy 207 | |
| City Echo | State OR | Zip 97826 |
| Irrigation District Name Echo Irrigation District | Address 73120 Hwy 207 | |
| City Echo | State OR | Zip 97826 |
| Irrigation District Name Stanfield Irrigation District | Address 100 West Coe Ave | |
| City Stanfield | State OR | Zip 97875 |
| Irrigation District Name West Extension Irrigation District | Address P.O. Box 100 | |
| City Irrigon | State OR | Zip 97844 |
| Irrigation District Name East Improvement District | Address 495 East Main St. | |
| City Hermiston | State OR | Zip 97838 |
| Irrigation District Name Hermiston Irrigation District | Address 366 E. Hurlburt Ave | |
| City Hermiston | State OR | Zip 97838 |
| | | |

RECEIVED

AUG 12 2022

OWRD

SECTION 10: REMARKS

Use this space to clarify any information you have provided in the application. *(Attach additional sheets if necessary).*

Place of Use Acreage

As part of this application, the Mid-Columbia Water Commission is identifying a new exterior boundary (referred to as the "Mid-Columbia Mitigation Region Boundary"), within which the mitigation use water supplies may be used on an annual basis. The actual place of use and rate of use on an annual basis will be reported to OWRD by an annual reporting deadline of February 14 for the upcoming irrigation season. Lands not included in the annual place of use map submitted on or before February 14 will not be included within the authorized place of use for mitigation use water rights for that year even though they are within the broader Mid-Columbia

Mitigation Region Boundary and even though these lands may have received mitigation use water in previous years. The final place of use, as well as total primary and total supplemental acreages, will be detailed prior to the final proof survey. Lands that do not utilize water under this permit shall not be included in the final proof survey nor included on the interactive water rights map of the Oregon Water Resources Department.

Proposed Period of Use as related to Division 33 Mitigation

The Mid-Columbia Water Commission proposes a period of use from March 1 to November 1 of each year. Water from the Columbia River will be subject to mitigation from April 15 to September 30, as required by OAR 690-033. From March 1 to April 14 and from October 1 to November 1 of each year, the Mid-Columbia Water Commission may pump from the Columbia River without securing or providing proof of mitigation. Otherwise, the Mid-Columbia Water Commission has secured mitigation at the appropriate level required by regulating agencies to pump Columbia River water from April 15 to September 30. Sources of mitigation are documented and reported to OWRD prior to the start of the mitigation season, and the pumping rate during the mitigation season will be directly proportionate to the mitigation secured for that mitigation season. The period for mitigation requirements is currently 169 days of the proposed period of use. The Mid-Columbia Water Commission has secured mitigation that currently meets or exceeds the 169-day period of use.

RECEIVED

AUG 12 2022

OWRD

Land Use Information Form



Oregon Water Resources Department
 725 Summer Street NE, Suite A
 Salem, Oregon 97301-1266
 503-986-0900
 www.oregon.gov/OWRD

Applicant

| | | | |
|---------------------------------------|----------------------|----------------------------|------------------------------------|
| NAME MID-COLUMBIA WATER COMMISSION | | PHONE (HM) 541-376-8107 | |
| PHONE (WK) SAA | CELL 541-571-0569 | FAX NA | |
| ADDRESS 29299 MADISON ROAD | | | |
| CITY ECHO | STATE OR | ZIP 97826 | E-MAIL* JAKE@MADISONRANCHES.COM |

A. Land and Location

Please include the following information for all tax lots where water will be diverted (taken from its source), conveyed (transported), and/or used or developed. Applicants for municipal use, or irrigation uses within irrigation districts may substitute existing and proposed service-area boundaries for the tax-lot information requested below.

| Township | Range | Section | ¼ ¼ | Tax Lot # | Plan Designation (e.g., Rural Residential/RR-5) | Water to be: | | | Proposed Land Use: |
|----------|-------|---------|-----|-----------|---|--|--|--|---------------------|
| | | | | | See attached map for map & tax lot information | <input checked="" type="checkbox"/> Diverted | <input checked="" type="checkbox"/> Conveyed | <input checked="" type="checkbox"/> Used | Farm Use/Irrigation |
| | | | | | | <input type="checkbox"/> Diverted | <input type="checkbox"/> Conveyed | <input type="checkbox"/> Used | |
| | | | | | | <input type="checkbox"/> Diverted | <input type="checkbox"/> Conveyed | <input type="checkbox"/> Used | |
| | | | | | | <input type="checkbox"/> Diverted | <input type="checkbox"/> Conveyed | <input type="checkbox"/> Used | |

List all counties and cities where water is proposed to be diverted, conveyed, and/or used or developed:

RECEIVED

AUG 12 2022

OWRD

B. Description of Proposed Use

Type of application to be filed with the Water Resources Department:

- Permit to Use or Store Water
- Water Right Transfer
- Permit Amendment or Groundwater Registration Modification
- Limited Water Use License
- Allocation of Conserved Water
- Exchange of Water

Source of water: Reservoir/Pond Groundwater Surface Water (name) Columbia River

Estimated quantity of water needed: 153 X cubic feet per second gallons per minute acre-feet

Intended use of water: Irrigation Commercial Industrial Domestic for ___ household(s)
 Municipal Quasi-Municipal Instream Other ___

Briefly describe:

Mitigated Columbia River water use permits and establishment of permanent mitigated Mid-Columbia River program boundary.

Land Use Information Form

RECEIVED
AUG 1 2 2022

OWRD



Oregon Water Resources Department
725 Summer Street NE, Suite A
Salem, Oregon 97301-1266
503-986-0900
www.oregon.gov/OWRD

NOTE TO APPLICANTS

In order for your application to be processed by the Water Resources Department (WRD), this Land Use Information Form must be completed by a local government planning official in the jurisdiction(s) where your water right will be used and developed. The planning official may choose to complete the form while you wait, or return the receipt stub to you. Applications received by WRD without the Land Use Form or the receipt stub will be returned to you. Please be aware that your application will not be approved without land use approval.

This form is NOT required if:

- 1) Water is to be diverted, conveyed, and/or used only on federal lands; **OR**
- 2) The application is for a water right transfer, allocation of conserved water, exchange, permit amendment, or groundwater registration modification, and all of the following apply:
 - a) The existing and proposed water use is located entirely within lands zoned for exclusive farm-use or within an irrigation district;
 - b) The application involves a change in place of use only;
 - c) The change does not involve the placement or modification of structures, including but not limited to water diversion, impoundment, distribution facilities, water wells and well houses; and
 - d) The application involves irrigation water uses only.

NOTE TO LOCAL GOVERNMENTS

The person presenting the attached Land Use Information Form is applying for or modifying a water right. The Water Resources Department (WRD) requires its applicants to obtain land use information to be sure the water rights do not result in land uses that are incompatible with your comprehensive plan. Please complete the form or detach the receipt stub and return it to the applicant for inclusion in their water right application. You will receive notice once the applicant formally submits his or her request to the WRD. The notice will give more information about WRD's water rights process and provide additional comment opportunities. You will have 30 days from the date of the notice to complete the land use form and return it to the WRD. If no land use information is received from you within that 30-day period, the WRD may presume the land use associated with the proposed water right is compatible with your comprehensive plan. Your attention to this request for information is greatly appreciated by the Water Resources Department. If you have any questions concerning this form, please contact the WRD's Customer Service Group at 503-986-0900.

For Local Government Use Only

The following section must be completed by a planning official from each county and city listed unless the project will be located entirely within the city limits. In that case, only the city planning agency must complete this form. This deals only with the local land use plan. Do not include approval for activities such as building or grading permits.

Please check the appropriate box below and provide the requested information

Land uses to be served by the proposed water uses (including proposed construction) are allowed outright or are not regulated by your comprehensive plan. Cite applicable ordinance section(s): MORROW COUNTY ZONING ORDINANCE SECTION (3)

Land uses to be served by the proposed water uses (including proposed construction) involve discretionary land use approvals as listed in the table below. (Please attach documentation of applicable land use approvals which have already been obtained. Record of Action/land use decision and accompanying findings are sufficient.) **If approvals have been obtained but all appeal periods have not ended, check "Being pursued."**

| Type of Land Use Approval Needed (e.g., plan amendments, rezones, conditional-use permits, etc.) | Cite Most Significant, Applicable Plan Policies & Ordinance Section References | Land Use Approval: | |
|---|--|--|--|
| | | <input type="checkbox"/> Obtained <input type="checkbox"/> Denied | <input type="checkbox"/> Being Pursued <input type="checkbox"/> Not Being Pursued |
| | | <input type="checkbox"/> Obtained <input type="checkbox"/> Denied | <input type="checkbox"/> Being Pursued <input type="checkbox"/> Not Being Pursued |
| | | <input type="checkbox"/> Obtained <input type="checkbox"/> Denied | <input type="checkbox"/> Being Pursued <input type="checkbox"/> Not Being Pursued |
| | | <input type="checkbox"/> Obtained <input type="checkbox"/> Denied | <input type="checkbox"/> Being Pursued <input type="checkbox"/> Not Being Pursued |
| | | <input type="checkbox"/> Obtained <input type="checkbox"/> Denied | <input type="checkbox"/> Being Pursued <input type="checkbox"/> Not Being Pursued |

Local governments are invited to express special land use concerns or make recommendations to the Water Resources Department regarding this proposed use of water below, or on a separate sheet.

| | |
|--|--|
| NAME <u>WRECSICS, STEPHEN</u> | TITLE: <u>LIS PLANNING TECHNICIAN</u> |
| SIGNATURE  | PHONE: <u>541.922.4624</u> |
| DATE: <u>13 MAY 2022</u> | |
| GOVERNMENT ENTITY <u>MORROW COUNTY PLANNING DEPARTMENT</u> | |

Note to local government representative: Please complete this form or sign the receipt below and return it to the applicant. If you sign the receipt, you will have 30 days from the Water Resources Department's notice date to return the completed Land Use Information Form or WRD may presume the land use associated with the proposed use of water is compatible with local comprehensive plans.

RECEIVED
AUG 12 2022

OWRD

Attachment 2: Land Use Information Form

Note to applicant: If the Land Use Information Form cannot be completed while you wait, please have a local government representative sign the receipt at the bottom of the next page and include it with the application filed with the Water Resources Department.

RECEIVED
AUG 12 2022
OWRD

Receipt for Request for Land Use Information

Applicant name:

MID COLUMBIA WATER COMMISSION

City or County: MORROW COUNTY

Staff contact:

WREESIG, STEPHEN

Signature:

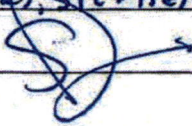

Phone:

541.922.4624

23

RECEIVED
AUG 12 2022
OWRD

Land Use Information Form



Oregon Water Resources Department
725 Summer Street NE, Suite A
Salem, Oregon 97301-1266
503-986-0900
www.oregon.gov/OWRD

RECEIVED

AUG 12 2022

OWRD

NOTE TO APPLICANTS

In order for your application to be processed by the Water Resources Department (WRD), this Land Use Information Form must be completed by a local government planning official in the jurisdiction(s) where your water right will be used and developed. The planning official may choose to complete the form while you wait, or return the receipt stub to you. Applications received by WRD without the Land Use Form or the receipt stub will be returned to you. Please be aware that your application will not be approved without land use approval.

This form is NOT required if:

- 1) Water is to be diverted, conveyed, and/or used only on federal lands; **OR**
- 2) The application is for a water right transfer, allocation of conserved water, exchange, permit amendment, or groundwater registration modification, and all of the following apply:
 - a) The existing and proposed water use is located entirely within lands zoned for exclusive farm-use or within an irrigation district;
 - b) The application involves a change in place of use only;
 - c) The change does not involve the placement or modification of structures, including but not limited to water diversion, impoundment, distribution facilities, water wells and well houses; and
 - d) The application involves irrigation water uses only.

NOTE TO LOCAL GOVERNMENTS

The person presenting the attached Land Use Information Form is applying for or modifying a water right. The Water Resources Department (WRD) requires its applicants to obtain land use information to be sure the water rights do not result in land uses that are incompatible with your comprehensive plan. Please complete the form or detach the receipt stub and return it to the applicant for inclusion in their water right application. You will receive notice once the applicant formally submits his or her request to the WRD. The notice will give more information about WRD's water rights process and provide additional comment opportunities. You will have 30 days from the date of the notice to complete the land use form and return it to the WRD. If no land use information is received from you within that 30-day period, the WRD may presume the land use associated with the proposed water right is compatible with your comprehensive plan. Your attention to this request for information is greatly appreciated by the Water Resources Department. If you have any questions concerning this form, please contact the WRD's Customer Service Group at 503-986-0900.

Land Use Information Form

RECEIVED
AUG 19 2022
OWRD



Oregon Water Resources Department
725 Summer Street NE, Suite A
Salem, Oregon 97301-1266
503-986-0900
www.oregon.gov/OWRD

Applicant

| | | | |
|---------------------------------------|----------------------|----------------------------|------------------------------------|
| NAME MID-COLUMBIA WATER COMMISSION | | PHONE (HM) 541-376-8107 | |
| PHONE (WK) SAA | CELL 541-571-0569 | FAX NA | |
| ADDRESS 29299 MADISON ROAD | | | |
| CITY ECHO | STATE OR | ZIP 97826 | E-MAIL* JAKE@MADISONRANCHES.COM |

A. Land and Location

Please include the following information for all tax lots where water will be diverted (taken from its source), conveyed (transported), and/or used or developed. Applicants for municipal use, or irrigation uses within irrigation districts may substitute existing and proposed service-area boundaries for the tax-lot information requested below.

| Township | Range | Section | ¼ ¼ | Tax Lot # | Plan Designation (e.g., Rural Residential/RR-5) | Water to be: | | | Proposed Land Use: |
|----------|-------|---------|-----|-----------|---|--|--|--|---------------------|
| | | | | | See attached map for map & tax lot information | <input checked="" type="checkbox"/> Diverted | <input checked="" type="checkbox"/> Conveyed | <input checked="" type="checkbox"/> Used | Farm Use/Irrigation |
| | | | | | | <input type="checkbox"/> Diverted | <input type="checkbox"/> Conveyed | <input type="checkbox"/> Used | |
| | | | | | | <input type="checkbox"/> Diverted | <input type="checkbox"/> Conveyed | <input type="checkbox"/> Used | |
| | | | | | | <input type="checkbox"/> Diverted | <input type="checkbox"/> Conveyed | <input type="checkbox"/> Used | |

List all counties and cities where water is proposed to be diverted, conveyed, and/or used or developed:

B. Description of Proposed Use

Type of application to be filed with the Water Resources Department:

- Permit to Use or Store Water
 Water Right Transfer
 Permit Amendment or Groundwater Registration Modification
 Limited Water Use License
 Allocation of Conserved Water
 Exchange of Water

Source of water: Reservoir/Pond
 Groundwater
 Surface Water (name) Columbia River

Estimated quantity of water needed: 27
 cubic feet per second
 gallons per minute
 acre-feet

Intended use of water: Irrigation
 Commercial
 Industrial
 Domestic for ____ household(s)
 Municipal
 Quasi-Municipal
 Instream
 Other ____

Briefly describe:

Mitigated Columbia River water use permits and establishment of permanent mitigated Mid-Columbia River program boundary.

Attachment 2: Land Use Information Form

Note to applicant: If the Land Use Information Form cannot be completed while you wait, please have a local government representative sign the receipt at the bottom of the next page and include it with the application filed with the Water Resources Department.

RECEIVED
AUG 12 2022
OWRD

RECEIVED
AUG 12 2022
OWRD

For Local Government Use Only

The following section must be completed by a planning official from each county and city listed unless the project will be located entirely within the city limits. In that case, only the city planning agency must complete this form. This deals only with the local land use plan. Do not include approval for activities such as building or grading permits.

Please check the appropriate box below and provide the requested information

Land uses to be served by the proposed water uses (including proposed construction) are allowed outright or are not regulated by your comprehensive plan. Cite applicable ordinance section(s):

UCDC 152.0516, 152.131, 152.156, 152.161

Land uses to be served by the proposed water uses (including proposed construction) involve discretionary land use approvals as listed in the table below. (Please attach documentation of applicable land use approvals which have already been obtained. Record of Action/land use decision and accompanying findings are sufficient.) **If approvals have been obtained but all appeal periods have not ended, check "Being pursued."**

| Type of Land Use Approval Needed (e.g., plan amendments, rezones, conditional-use permits, etc.) | Cite Most Significant, Applicable Plan Policies & Ordinance Section References | Land Use Approval: | |
|--|---|--|--|
| | | <input type="checkbox"/> Obtained <input type="checkbox"/> Denied | <input type="checkbox"/> Being Pursued <input type="checkbox"/> Not Being Pursued |
| | | <input type="checkbox"/> Obtained <input type="checkbox"/> Denied | <input type="checkbox"/> Being Pursued <input type="checkbox"/> Not Being Pursued |
| | | <input type="checkbox"/> Obtained <input type="checkbox"/> Denied | <input type="checkbox"/> Being Pursued <input type="checkbox"/> Not Being Pursued |
| | | <input type="checkbox"/> Obtained <input type="checkbox"/> Denied | <input type="checkbox"/> Being Pursued <input type="checkbox"/> Not Being Pursued |
| | | <input type="checkbox"/> Obtained <input type="checkbox"/> Denied | <input type="checkbox"/> Being Pursued <input type="checkbox"/> Not Being Pursued |
| | | <input type="checkbox"/> Obtained <input type="checkbox"/> Denied | <input type="checkbox"/> Being Pursued <input type="checkbox"/> Not Being Pursued |

Local governments are invited to express special land use concerns or make recommendations to the Water Resources Department regarding this proposed use of water below, or on a separate sheet.

Outright permitted use

| | | |
|---|-------------------------------|---------------------------|
| NAME <u>Robert T Waldher</u> | | TITLE: <u>Director</u> |
| SIGNATURE <u>Robert T Waldher</u> | PHONE: <u>541-278-6251</u> | DATE: <u>05/25/22</u> |
| GOVERNMENT ENTITY <u>Umatilla County</u> | | |

Note to local government representative: Please complete this form or sign the receipt below and return it to the applicant. If you sign the receipt, you will have 30 days from the Water Resources Department's notice date to return the completed Land Use Information Form or WRD may presume the land use associated with the proposed use of water is compatible with local comprehensive plans.

Receipt for Request for Land Use Information

Applicant name: _____

City or County: _____ Staff contact: _____

Signature: _____ Phone: _____

RECEIVED

RECEIVED
Aug 12 2022
OWRD

Land Use Information Form



Oregon Water Resources Department
725 Summer Street NE, Suite A
Salem, Oregon 97301-1266
503-986-0900
www.oregon.gov/OWRD

NOTE TO APPLICANTS

In order for your application to be processed by the Water Resources Department (WRD), this Land Use Information Form must be completed by a local government planning official in the jurisdiction(s) where your water right will be used and developed. The planning official may choose to complete the form while you wait, or return the receipt stub to you. Applications received by WRD without the Land Use Form or the receipt stub will be returned to you. Please be aware that your application will not be approved without land use approval.

This form is NOT required if:

- 1) Water is to be diverted, conveyed, and/or used only on federal lands; **OR**
- 2) The application is for a water right transfer, allocation of conserved water, exchange, permit amendment, or groundwater registration modification, and all of the following apply:
 - a) The existing and proposed water use is located entirely within lands zoned for exclusive farm-use or within an irrigation district;
 - b) The application involves a change in place of use only;
 - c) The change does not involve the placement or modification of structures, including but not limited to water diversion, impoundment, distribution facilities, water wells and well houses; and
 - d) The application involves irrigation water uses only.

NOTE TO LOCAL GOVERNMENTS

The person presenting the attached Land Use Information Form is applying for or modifying a water right. The Water Resources Department (WRD) requires its applicants to obtain land use information to be sure the water rights do not result in land uses that are incompatible with your comprehensive plan. Please complete the form or detach the receipt stub and return it to the applicant for inclusion in their water right application. You will receive notice once the applicant formally submits his or her request to the WRD. The notice will give more information about WRD's water rights process and provide additional comment opportunities. You will have 30 days from the date of the notice to complete the land use form and return it to the WRD. If no land use information is received from you within that 30-day period, the WRD may presume the land use associated with the proposed water right is compatible with your comprehensive plan. Your attention to this request for information is greatly appreciated by the Water Resources Department. If you have any questions concerning this form, please contact the WRD's Customer Service Group at 503-986-0900.

RECEIVED
AUG 12 2022
OWRD

Land Use Information Form



Oregon Water Resources Department
 725 Summer Street NE, Suite A
 Salem, Oregon 97301-1266
 503-986-0900
 www.oregon.gov/OWRD

Applicant

| | | | |
|---------------------------------------|----------------------|----------------------------|------------------------------------|
| NAME MID-COLUMBIA WATER COMMISSION | | PHONE (HM) 541-376-8107 | |
| PHONE (WK) SAA | CELL 541-571-0569 | FAX NA | |
| ADDRESS 29299 MADISON ROAD | | | |
| CITY ECHO | STATE OR | ZIP 97826 | E-MAIL* JAKE@MADISONRANCHES.COM |

A. Land and Location

Please include the following information for all tax lots where water will be diverted (taken from its source), conveyed (transported), and/or used or developed. Applicants for municipal use, or irrigation uses within irrigation districts may substitute existing and proposed service-area boundaries for the tax-lot information requested below.

| Township | Range | Section | ¼ ¼ | Tax Lot # | Plan Designation (e.g., Rural Residential/RR-5) | Water to be: | | | Proposed Land Use: |
|----------|-------|---------|-----|-----------|---|--|--|--|---------------------|
| | | | | | See attached map for map & tax lot information | <input checked="" type="checkbox"/> Diverted | <input checked="" type="checkbox"/> Conveyed | <input checked="" type="checkbox"/> Used | Farm Use/Irrigation |
| | | | | | | <input type="checkbox"/> Diverted | <input type="checkbox"/> Conveyed | <input type="checkbox"/> Used | |
| | | | | | | <input type="checkbox"/> Diverted | <input type="checkbox"/> Conveyed | <input type="checkbox"/> Used | |
| | | | | | | <input type="checkbox"/> Diverted | <input type="checkbox"/> Conveyed | <input type="checkbox"/> Used | |

List all counties and cities where water is proposed to be diverted, conveyed, and/or used or developed:

RECEIVED
 AUG 12 2022

B. Description of Proposed Use

Type of application to be filed with the Water Resources Department:



- Permit to Use or Store Water
 Water Right Transfer
 Permit Amendment or Groundwater Registration Modification
 Limited Water Use License
 Allocation of Conserved Water
 Exchange of Water

Source of water: Reservoir/Pond Groundwater Surface Water (name) Columbia River

Estimated quantity of water needed: 153 X cubic feet per second gallons per minute acre-feet

Intended use of water: Irrigation Commercial Industrial Domestic for ___ household(s)
 Municipal Quasi-Municipal Instream Other ___

Briefly describe:

Mitigated Columbia River water use permits and establishment of permanent mitigated Mid-Columbia River program boundary.

Attachment 2: Land Use Information Form

Note to applicant: If the Land Use Information Form cannot be completed while you wait, please have a local government representative sign the receipt at the bottom of the next page and include it with the application filed with the Water Resources Department.

RECEIVED
AUG 12 2022
OWRD

RECEIVED
AUG 12 2022
OWRD

For Local Government Use Only

The following section must be completed by a planning official from each county and city listed unless the project will be located entirely within the city limits. In that case, only the city planning agency must complete this form. This deals only with the local land use plan. Do not include approval for activities such as building or grading permits.

Please check the appropriate box below and provide the requested information

Land uses to be served by the proposed water uses (including proposed construction) are allowed outright or are not regulated by your comprehensive plan. Cite applicable ordinance section(s):
UCDC 152.056, 152.131, 152.156, 152.161

Land uses to be served by the proposed water uses (including proposed construction) involve discretionary land use approvals as listed in the table below. (Please attach documentation of applicable land use approvals which have already been obtained. Record of Action/land use decision and accompanying findings are sufficient.) **If approvals have been obtained but all appeal periods have not ended, check "Being pursued."**

| Type of Land Use Approval Needed (e.g., plan amendments, rezones, conditional-use permits, etc.) | Cite Most Significant, Applicable Plan Policies & Ordinance Section References | Land Use Approval: | |
|--|---|--|--|
| | | <input type="checkbox"/> Obtained <input type="checkbox"/> Denied | <input type="checkbox"/> Being Pursued <input type="checkbox"/> Not Being Pursued |
| | | <input type="checkbox"/> Obtained <input type="checkbox"/> Denied | <input type="checkbox"/> Being Pursued <input type="checkbox"/> Not Being Pursued |
| | | <input type="checkbox"/> Obtained <input type="checkbox"/> Denied | <input type="checkbox"/> Being Pursued <input type="checkbox"/> Not Being Pursued |
| | | <input type="checkbox"/> Obtained <input type="checkbox"/> Denied | <input type="checkbox"/> Being Pursued <input type="checkbox"/> Not Being Pursued |
| | | <input type="checkbox"/> Obtained <input type="checkbox"/> Denied | <input type="checkbox"/> Being Pursued <input type="checkbox"/> Not Being Pursued |
| | | <input type="checkbox"/> Obtained <input type="checkbox"/> Denied | <input type="checkbox"/> Being Pursued <input type="checkbox"/> Not Being Pursued |

Local governments are invited to express special land use concerns or make recommendations to the Water Resources Department regarding this proposed use of water below, or on a separate sheet.

Outright Permitted Use

| | | |
|---|-------------------------------|---------------------------|
| NAME <u>Robert T Waldher</u> | | TITLE: <u>Director</u> |
| SIGNATURE <u>Robert T Waldher</u> | PHONE: <u>541.278.6251</u> | DATE: <u>05/25/22</u> |
| GOVERNMENT ENTITY <u>Umatilla County</u> | | |

Note to local government representative: Please complete this form or sign the receipt below and return it to the applicant. If you sign the receipt, you will have 30 days from the Water Resources Department's notice date to return the completed Land Use Information Form or WRD may presume the land use associated with the proposed use of water is compatible with local comprehensive plans.

RECEIVED

AUG 12 2022

OWRD

Receipt for Request for Land Use Information

Applicant name:

City or County: _____ Staff contact:

Signature: _____ Phone: _____

RECEIVED
AUG 12 2022
OWRD

RECEIVED
SEP 1 2022
OWRD

Land Use Information Form



Oregon Water Resources Department
725 Summer Street NE, Suite A
Salem, Oregon 97301-1266
503-986-0900
www.oregon.gov/OWRD

NOTE TO APPLICANTS

In order for your application to be processed by the Water Resources Department (WRD), this Land Use Information Form must be completed by a local government planning official in the jurisdiction(s) where your water right will be used and developed. The planning official may choose to complete the form while you wait, or return the receipt stub to you. Applications received by WRD without the Land Use Form or the receipt stub will be returned to you. Please be aware that your application will not be approved without land use approval.

This form is NOT required if:

- 1) Water is to be diverted, conveyed, and/or used only on federal lands; **OR**
- 2) The application is for a water right transfer, allocation of conserved water, exchange, permit amendment, or groundwater registration modification, and all of the following apply:
 - a) The existing and proposed water use is located entirely within lands zoned for exclusive farm-use or within an irrigation district;
 - b) The application involves a change in place of use only;
 - c) The change does not involve the placement or modification of structures, including but not limited to water diversion, impoundment, distribution facilities, water wells and well houses; and
 - d) The application involves irrigation water uses only.

RECEIVED

AUG 12 2022

OWRD

NOTE TO LOCAL GOVERNMENTS

The person presenting the attached Land Use Information Form is applying for or modifying a water right. The Water Resources Department (WRD) requires its applicants to obtain land use information to be sure the water rights do not result in land uses that are incompatible with your comprehensive plan. Please complete the form or detach the receipt stub and return it to the applicant for inclusion in their water right application. You will receive notice once the applicant formally submits his or her request to the WRD. The notice will give more information about WRD's water rights process and provide additional comment opportunities. You will have 30 days from the date of the notice to complete the land use form and return it to the WRD. If no land use information is received from you within that 30-day period, the WRD may presume the land use associated with the proposed water right is compatible with your comprehensive plan. Your attention to this request for information is greatly appreciated by the Water Resources Department. If you have any questions concerning this form, please contact the WRD's Customer Service Group at 503-986-0900.

Land Use Information Form



Oregon Water Resources Department
 725 Summer Street NE, Suite A
 Salem, Oregon 97301-1266
 503-986-0900
 www.oregon.gov/OWRD

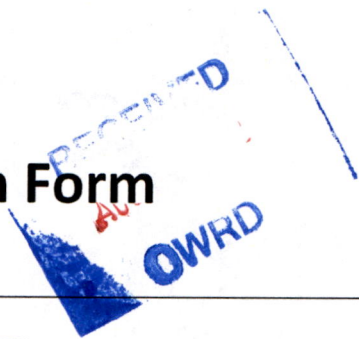

Applicant

| | | | |
|---------------------------------------|----------------------|----------------------------|------------------------------------|
| NAME MID-COLUMBIA WATER COMMISSION | | PHONE (HM) 541-376-8107 | |
| PHONE (WK) SAA | CELL 541-571-0569 | FAX NA | |
| ADDRESS 29299 MADISON ROAD | | | |
| CITY ECHO | STATE OR | ZIP 97826 | E-MAIL* JAKE@MADISONRANCHES.COM |

A. Land and Location

Please include the following information for all tax lots where water will be diverted (taken from its source), conveyed (transported), and/or used or developed. Applicants for municipal use, or irrigation uses within irrigation districts may substitute existing and proposed service-area boundaries for the tax-lot information requested below.

| Township | Range | Section | ¼ ¼ | Tax Lot # | Plan Designation (e.g., Rural Residential/RR-5) | Water to be: | | | Proposed Land Use: |
|----------|-------|---------|-----|-----------|---|-----------------------------------|-----------------------------------|-------------------------------|---------------------|
| | | | | | See attached map for map & tax lot information | X Diverted | X Conveyed | X Used | Farm Use/Irrigation |
| | | | | | | <input type="checkbox"/> Diverted | <input type="checkbox"/> Conveyed | <input type="checkbox"/> Used | |
| | | | | | | <input type="checkbox"/> Diverted | <input type="checkbox"/> Conveyed | <input type="checkbox"/> Used | |
| | | | | | | <input type="checkbox"/> Diverted | <input type="checkbox"/> Conveyed | <input type="checkbox"/> Used | |

List all counties and cities where water is proposed to be diverted, conveyed, and/or used or developed:

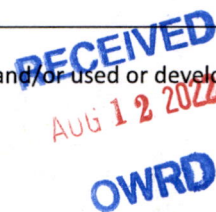

B. Description of Proposed Use

Type of application to be filed with the Water Resources Department:

- Permit to Use or Store Water
- Limited Water Use License
- Water Right Transfer
- Allocation of Conserved Water
- Permit Amendment or Groundwater Registration Modification
- Exchange of Water

Source of water: Reservoir/Pond Groundwater Surface Water (name) Columbia River

Estimated quantity of water needed: 153 X cubic feet per second gallons per minute acre-feet

Intended use of water: Irrigation Commercial Industrial Domestic for ___ household(s)
 Municipal Quasi-Municipal Instream Other ___

Briefly describe:

Mitigated Columbia River water use permits and establishment of permanent mitigated Mid-Columbia River program boundary.



Note to applicant: If the Land Use Information Form cannot be completed while you wait, please have a local government representative sign the receipt at the bottom of the next page and include it with the application filed with the Water Resources Department.

For Local Government Use Only

The following section must be completed by a planning official from each county and city listed unless the project will be located entirely within the city limits. In that case, only the city planning agency must complete this form. This deals only with the local land use plan. Do not include approval for activities such as building or grading permits.

Please check the appropriate box below and provide the requested information

- Land uses to be served by the proposed water uses (including proposed construction) are allowed outright or are not regulated by your comprehensive plan. Cite applicable ordinance section(s): **see below**
- Land uses to be served by the proposed water uses (including proposed construction) involve discretionary land use approvals as listed in the table below. (Please attach documentation of applicable land use approvals which have already been obtained. Record of Action/land use decision and accompanying findings are sufficient.) **If approvals have been obtained but all appeal periods have not ended, check "Being pursued."**

| Type of Land Use Approval Needed (e.g., plan amendments, rezones, conditional-use permits, etc.) | Cite Most Significant, Applicable Plan Policies & Ordinance Section References | Land Use Approval: | |
|--|---|--|--|
| | | <input type="checkbox"/> Obtained <input type="checkbox"/> Denied | <input type="checkbox"/> Being Pursued <input type="checkbox"/> Not Being Pursued |
| | | <input type="checkbox"/> Obtained <input type="checkbox"/> Denied | <input type="checkbox"/> Being Pursued <input type="checkbox"/> Not Being Pursued |
| | | <input type="checkbox"/> Obtained <input type="checkbox"/> Denied | <input type="checkbox"/> Being Pursued <input type="checkbox"/> Not Being Pursued |
| | | <input type="checkbox"/> Obtained <input type="checkbox"/> Denied | <input type="checkbox"/> Being Pursued <input type="checkbox"/> Not Being Pursued |
| | | <input type="checkbox"/> Obtained <input type="checkbox"/> Denied | <input type="checkbox"/> Being Pursued <input type="checkbox"/> Not Being Pursued |

Local governments are invited to express special land use concerns or make recommendations to the Water Resources Department regarding this proposed use of water below, or on a separate sheet.

Gilliam County Comprehensive Land Use Plan Goal 3: To preserve and maintain agriculture lands; Goal 6: To maintain and improve the quality of the air, water and land resources of the state. Activity involves several landowners/tax lots within townships and range 4N 22E, 3N 22E, 2N 22E and 1N 22E.

| | | |
|---|------------------------|-----------------------------|
| NAME MICHELE L. COLBY | | TITLE: PLANNING DIRECTOR |
| SIGNATURE <i>Michele L. Colby</i> | PHONE: 541.351.9517 | DATE: 5-23-2022 |
| GOVERNMENT ENTITY GILLIAM COUNTY PLANNING DEPARTMENT | | |

RECEIVED

Note to local government representative: Please complete this form or sign the receipt below and return it to the applicant. If you sign the receipt, you will have 30 days from the Water Resources Department's notice date to return the completed Land Use Information Form or WRD may presume the land use associated with the proposed use of water is compatible with local comprehensive plans.

OWRD



Receipt for Request for Land Use Information

Applicant name:

City or County: _____ Staff contact:

Signature: _____ Phone: _____

RECEIVED
Aug 12 2022
OWRD

RECEIVED

OWRD

OWRD

OWRD

RECEIVED

OWRD

AUG 12 2022

RECEIVED

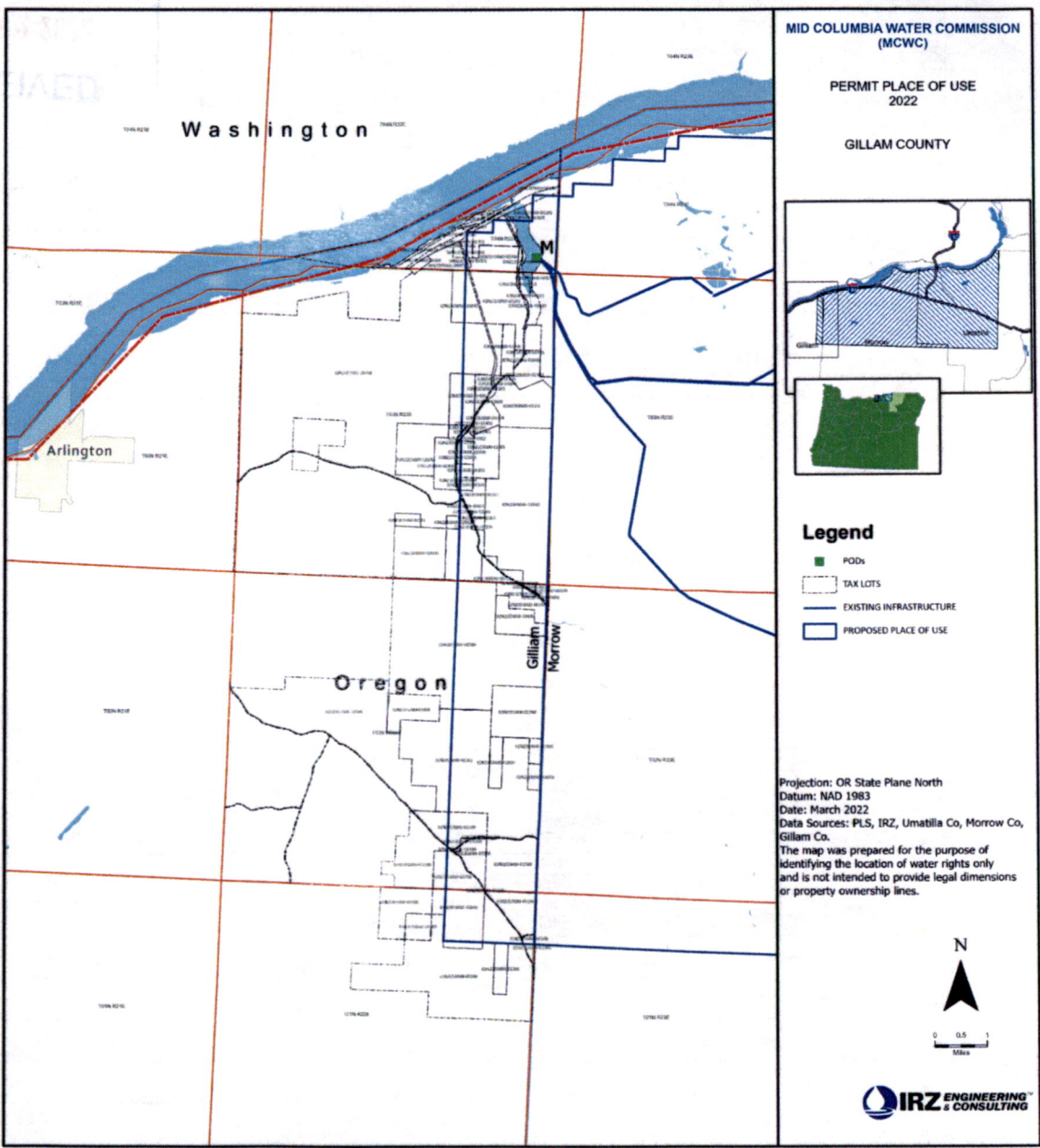

| ACCOUNT_ID | MAPTAXLOT | OWNER | IN_CARE_OF | AGENT | M_ADDRESS | M_CITY | M_STATE | Real_Pro_3 | YEAR |
|------------|------------------|----------------------------------|---------------------|-------|------------------------------|-------------------|---------|------------|------|
| 1551 | 04N22E0000-00100 | USA | | | UNDETERMINED PARTY_ADDRESS | UNDETERMINED CITY | | 0 | 2020 |
| 1554 | 04N22E0000-00200 | MYERS MARTIN | | | 75906 THREEMILE RD | BOARDMAN | OR | 97818 | 2020 |
| 1552 | 04N22E0000-00101 | PORT OF ARLINGTON | | | PO BOX 279 | ARLINGTON | OR | 97812 | 2020 |
| 4782 | 04N22E0000-00302 | TURNER JENNIFER & TURNER RICKY | | | 76768 HWY 74 | IONE | OR | 97843 | 2020 |
| 4782 | 04N22E0000-00302 | TURNER JENNIFER & TURNER RICKY | | | 76768 HWY 74 | IONE | OR | 97843 | 2020 |
| 4818 | 04N22E0000-00303 | TURNER JENNIFER & TURNER RICKY | | | 76768 HWY 74 | IONE | OR | 97843 | 2020 |
| 3636 | 04N22E0000-00301 | STATE HIGHWAY COMMISSION | | | 135 TRANSPORTATION BLDG | SALEM | OR | 97310 | 2020 |
| 1558 | 04N22E0000-00400 | USA | | | UNDETERMINED PARTY_ADDRESS | UNDETERMINED CITY | | 0 | 2020 |
| 4853 | 04N22E0000-00104 | USA | | | UNDETERMINED PARTY_ADDRESS | UNDETERMINED CITY | | 0 | 2020 |
| 1495 | 03N22E0000-00100 | MYERS MARTIN | | | 75906 THREEMILE RD | BOARDMAN | OR | 97818 | 2020 |
| 1498 | 03N22E0000-00201 | USA | | | UNDETERMINED PARTY_ADDRESS | UNDETERMINED CITY | | 0 | 2020 |
| 1510 | 03N22E0000-01200 | USA | PRINEVILLE DISTRICT | | 3050 NE 3RD ST | PRINEVILLE | OR | 97754 | 2020 |
| 1513 | 03N22E0000-01302 | HARRIS JUDITH A | | | 76044 SULLIVAN ROAD | IONE | OR | 97843 | 2020 |
| 1509 | 03N22E0000-01101 | HARRIS JUDITH A | | | 76044 SULLIVAN ROAD | IONE | OR | 97843 | 2020 |
| 4421 | 03N22E0000-03600 | HARRIS JUDITH A | | | 76044 SULLIVAN ROAD | IONE | OR | 97843 | 2020 |
| 1519 | 03N22E0000-01400 | USA | PRINEVILLE DISTRICT | | 3050 NE 3RD ST | PRINEVILLE | OR | 97754 | 2020 |
| 1515 | 03N22E0000-01303 | SPCH LLC | | | 73654 HIGHWAY 74 | IONE | OR | 97843 | 2020 |
| 4880 | 03N22E0000-01305 | THREEMILE CANYON FARMS LLC | MYERS MARTIN | | 75906 THREEMILE CANYON RD | BOARDMAN | OR | 97818 | 2020 |
| 4611 | 03N22E0000-03604 | HARRIS JUDITH A | | | 76044 SULLIVAN ROAD | IONE | OR | 97843 | 2020 |
| 1511 | 03N22E0000-01300 | KERR CONTRACTORS OREGON INC | | | 395 SHENDOAH LN | WOODBURN | OR | 97071 | 2020 |
| 4634 | 03N22E0000-03609 | TURNER JENNIFER & TURNER RICKY | | | 76768 HWY 74 | IONE | OR | 97843 | 2020 |
| 1517 | 03N22E0000-01304 | HARRIS JUDY | | | 76044 SULLIVAN ROAD | IONE | OR | 97843 | 2020 |
| 1519 | 03N22E0000-01400 | USA | PRINEVILLE DISTRICT | | 3050 NE 3RD ST | PRINEVILLE | OR | 97754 | 2020 |
| 1531 | 03N22E0000-02100 | MYERS MARTIN | | | 75906 THREEMILE RD | BOARDMAN | OR | 97818 | 2020 |
| 1526 | 03N22E0000-01901 | SHEPHERDS FLAT LAND HOLDINGS LLC | CAITHNESS CORP | | 565 5TH AVE 29TH FLOOR | NEW YORK | NY | 10017 | 2020 |
| 1526 | 03N22E0000-01901 | SHEPHERDS FLAT LAND HOLDINGS LLC | CAITHNESS CORP | | 565 5TH AVE 29TH FLOOR | NEW YORK | NY | 10017 | 2020 |
| 1524 | 03N22E0000-01900 | SPCH LLC | | | 73654 HIGHWAY 74 | IONE | OR | 97843 | 2020 |
| 1530 | 03N22E0000-02000 | USA | PRINEVILLE DISTRICT | | 3050 NE 3RD ST | PRINEVILLE | OR | 97754 | 2020 |
| 1528 | 03N22E0000-01902 | CARPENTER DAVID S & GERALDINE A | | | PO BOX 1420 | BOARDMAN | OR | 97818 | 2020 |
| 1528 | 03N22E0000-01902 | CARPENTER DAVID S & GERALDINE A | | | PO BOX 1420 | BOARDMAN | OR | 97818 | 2020 |
| 1524 | 03N22E0000-01900 | SPCH LLC | | | 73654 HIGHWAY 74 | IONE | OR | 97843 | 2020 |
| 1368 | 02N22E0000-00200 | KREBS KIP H & SARAH M | | | 75398 HWY 74 | IONE | OR | 97843 | 2020 |
| 1367 | 02N22E0000-00100 | KREBS KIP H & SARAH M | | | 75398 HWY 74 | IONE | OR | 97843 | 2020 |
| 1529 | 03N22E0000-01903 | TREVINO RAYMOND | | | 735 EAST VIEW DR | HERMISTON | OR | 97838 | 2020 |
| 1545 | 03N22E0000-03000 | USA | PRINEVILLE DISTRICT | | 3050 NE 3RD ST | PRINEVILLE | OR | 97754 | 2020 |
| 1533 | 03N22E0000-02200 | KREBS SKYE H & PENNY M | | | 73654 HIGHWAY 74 | IONE | OR | 97843 | 2020 |
| 3294 | 03N22E0000-02201 | PACIFIC POWER & LIGHT CO | | | 825 NE MULTNOMAH ST STE 1900 | PORTLAND | OR | 0 | 2020 |
| 1371 | 02N22E0000-00500 | USA | PRINEVILLE DISTRICT | | 3050 NE 3RD ST | PRINEVILLE | OR | 97754 | 2020 |
| 1367 | 02N22E0000-00100 | KREBS KIP H & SARAH M | | | 75398 HWY 74 | IONE | OR | 97843 | 2020 |
| 4420 | 02N22E0000-03800 | TURNER JENNIFER & TURNER RICKY | | | 76768 HWY 74 | IONE | OR | 97843 | 2020 |
| 1385 | 02N22E0000-01400 | KREBS SKYE H & PENNY M | | | 73654 HIGHWAY 74 | IONE | OR | 97843 | 2020 |
| 1188 | 01N22E0000-00200 | H-8 LLC | HAGUEWOOD KEVEN | | PO BOX 195 | IONE | OR | 97843 | 2020 |
| 1188 | 01N22E0000-00200 | H-8 LLC | HAGUEWOOD KEVEN | | PO BOX 195 | IONE | OR | 97843 | 2020 |
| 1391 | 02N22E0000-02000 | JANSEN VIC | | | PO BOX 579 | MOSES LAKE | WA | 98837 | 2020 |
| 1390 | 02N22E0000-01900 | CAL HOLDINGS LLC | | | 17031 S CLACKAMAS RIVER DR | OREGON CITY | OR | 97045 | 2020 |
| 1389 | 02N22E0000-01800 | JANSEN VIC | | | PO BOX 579 | MOSES LAKE | WA | 98837 | 2020 |
| 1201 | 01N22E0000-01300 | H-8 LLC | HAGUEWOOD KEVEN | | PO BOX 195 | IONE | OR | 97843 | 2020 |
| 1524 | 03N22E0000-01900 | SPCH LLC | | | 73654 HIGHWAY 74 | IONE | OR | 97843 | 2020 |
| 1535 | 03N22E0000-02300 | MYERS MARTIN | | | 75906 THREEMILE RD | BOARDMAN | OR | 97818 | 2020 |
| 1534 | 03N22E0000-02202 | ODGEN JARROD & ALISON | | | 74475 HWY 74 | IONE | OR | 97843 | 2020 |
| 1512 | 03N22E0000-01301 | THREEMILE CANYON FARMS LLC | MYERS MARTIN | | 75906 THREEMILE CANYON RD | BOARDMAN | OR | 97818 | 2020 |
| 1191 | 01N22E0000-00400 | H-8 LLC | HAGUEWOOD KEVEN | | PO BOX 195 | IONE | OR | 97843 | 2020 |
| 1383 | 02N22E0000-01200 | CAL HOLDINGS LLC | CALCAGNO AMBROSE | | 17031 S CLACKAMAS RIVER DR | OREGON CITY | OR | 97045 | 2020 |
| 1538 | 03N22E0000-02501 | USA | PRINEVILLE DISTRICT | | 3050 NE 3RD ST | PRINEVILLE | OR | 97754 | 2020 |
| 1539 | 03N22E0000-02502 | USA | PRINEVILLE DISTRICT | | 3050 NE 3RD ST | PRINEVILLE | OR | 97754 | 2020 |

RECEIVED
 APR 12 2022
 MYERS MARTIN
 HAGUEWOOD KEVEN

OWRD

| ACCOUNT_ID | MAPTAXLOT | OWNER | IN_CARE_OF | AGENT | M_ADDRESS | M_CITY | M_STATE | Real Pro 3 | YEAR |
|------------|------------------|-------------------------------------|------------------------------|-------|----------------------------|-------------------|---------|------------|------|
| 4838 | 03N22E0000-02203 | KREBS KIP & SARAH | | | 75398 HIGHWAY 74 | IONE | OR | 97843 | 2020 |
| 1368 | 02N22E0000-00200 | KREBS KIP H & SARAH M | | | 75398 HWY 74 | IONE | OR | 97843 | 2020 |
| 1370 | 02N22E0000-00400 | KREBS KIP H & SARAH M | | | 75398 HWY 74 | IONE | OR | 97843 | 2020 |
| 1190 | 01N22E0000-00300 | H-8 LLC | HAGUEWOOD KEVEN | | PO BOX 195 | IONE | OR | 97843 | 2020 |
| 4422 | 04N22E0000-00500 | THREEMILE CANYON FARMS LLC | | | 75906 THREEMILE RD | BOARDMAN | OR | 97818 | 2020 |
| 4632 | 03N22E0000-03610 | THREEMILE CANYON FARMS LLC | | | 75906 THREEMILE RD | BOARDMAN | OR | 97818 | 2020 |
| 1553 | 04N22E0000-00102 | PORT OF ARLINGTON | | | PO BOX 279 | ARLINGTON | OR | 97812 | 2020 |
| 1524 | 03N22E0000-01900 | SPCH LLC | | | 73654 HIGHWAY 74 | IONE | OR | 97843 | 2020 |
| 1369 | 02N22E0000-00300 | STATE OF OREGON | | | UNDETERMINED PARTY_ADDRESS | SALEM | OR | 97310 | 2020 |
| 4496 | 03N22E0000-03601 | PORTLAND GENERAL ELECTRIC CO | CORPORATE TAX DEPT | | 121 SW SALMON ST | PORTLAND | OR | 97204 | 2020 |
| 1186 | 01N22E0000-00100 | H-8 LLC | HAGUEWOOD KEVEN | | PO BOX 195 | IONE | OR | 97843 | 2020 |
| 4736 | 02N22E0000-01301 | JANSEN VIC | | | PO BOX 579 | MOSES LAKE | WA | 98837 | 2020 |
| 1186 | 01N22E0000-00100 | H-8 LLC | HAGUEWOOD KEVEN | | PO BOX 195 | IONE | OR | 97843 | 2020 |
| 1384 | 02N22E0000-01300 | HEIDEMAN DEACON J & ERIN E | | | 22946 FAIRVIEW LN | IONE | OR | 97843 | 2020 |
| 1392 | 02N22E0000-02100 | USA | PRINEVILLE DISTRICT | | 3050 NE 3RD ST | PRINEVILLE | OR | 97754 | 2020 |
| 1392 | 02N22E0000-02100 | USA | PRINEVILLE DISTRICT | | 3050 NE 3RD ST | PRINEVILLE | OR | 97754 | 2020 |
| 1392 | 02N22E0000-02100 | USA | PRINEVILLE DISTRICT | | 3050 NE 3RD ST | PRINEVILLE | OR | 97754 | 2020 |
| 1411 | 02N22E0000-03700 | H-8 LLC | HAGUEWOOD KEVEN | | PO BOX 195 | IONE | OR | 97843 | 2020 |
| 1411 | 02N22E0000-03700 | H-8 LLC | HAGUEWOOD KEVEN | | PO BOX 195 | IONE | OR | 97843 | 2020 |
| 1411 | 02N22E0000-03700 | H-8 LLC | HAGUEWOOD KEVEN | | PO BOX 195 | IONE | OR | 97843 | 2020 |
| 1498 | 03N22E0000-00201 | USA | | | UNDETERMINED PARTY_ADDRESS | UNDETERMINED CITY | | 0 | 2020 |
| 4852 | 04N22E0000-00103 | OREGON DEPARTMENT OF TRANSPORTATION | TRANSPORTATION BUILDING MS11 | | 355 CAPITOL ST NE | SALEM | OR | 97310 | 2020 |
| 4613 | 03N22E0000-03605 | TURNER JENNIFER & TURNER RICKY | | | 76768 HWY 74 | IONE | OR | 97843 | 2020 |
| 1202 | 01N22E0000-01400 | HEIDEMAN DEACON J & ERIN E | | | 22946 FAIRVIEW LN | IONE | OR | 97843 | 2020 |
| 1386 | 02N22E0000-01500 | HAMMELMAN BEN A & KATIE L | | | PO BOX 181 | CONDON | OR | 97823 | 2020 |
| 1392 | 02N22E0000-02100 | USA | PRINEVILLE DISTRICT | | 3050 NE 3RD ST | PRINEVILLE | OR | 97754 | 2020 |
| 1186 | 01N22E0000-00100 | H-8 LLC | HAGUEWOOD KEVEN | | PO BOX 195 | IONE | OR | 97843 | 2020 |
| 4886 | 04N22E0000-00105 | PORT OF ARLINGTON | | | PO BOX 279 | ARLINGTON | OR | 97812 | 2020 |
| 4948 | 04N22E0000-00304 | TURNER JENNIFER & TURNER RICKY | | | 76768 HWY 74 | IONE | OR | 97843 | 2020 |
| 1557 | 04N22E0000-00300 | RENEWABLE WIND ENERGY LLC | WF INC | | PO BOX 1136 | NEWBERG | OR | 97132 | 2020 |
| 4969 | 04N22E0000-00305 | RENEWABLE WIND ENERGY LLC | WF INC | | PO BOX 1136 | NEWBERG | OR | 97132 | 2020 |
| 1503 | 03N22E0000-00700 | KREBS SKYE H & PENNY M | | | 73654 HIGHWAY 74 | IONE | OR | 97843 | 2020 |
| 4968 | 03N22E0000-00702 | KREBS SKYE H & PENNY M | | | 73654 HIGHWAY 74 | IONE | OR | 97843 | 2020 |
| 5042 | 03N22E0000-00202 | THREEMILE CANYON FARMS LLC | | | 75906 THREEMILE RD | BOARDMAN | OR | 97818 | 2020 |
| 1497 | 03N22E0000-00200 | TURNER JENNIFER & TURNER RICKY | | | 76768 HWY 74 | IONE | OR | 97843 | 2020 |

RECEIVED

AUG 12 2022

OWRD

Land Use Information Form

RECEIVED

AUG 12 2022



Oregon Water Resources Department
725 Summer Street NE, Suite A
Salem, Oregon 97301-1266
503-986-0900
www.oregon.gov/OWRD

Applicant

| | | | |
|---------------------------------------|----------------------|----------------------------|------------------------------------|
| NAME MID-COLUMBIA WATER COMMISSION | | PHONE (HM) 541-376-8107 | |
| PHONE (WK) SAA | CELL 541-571-0569 | FAX NA | |
| ADDRESS 29299 MADISON ROAD | | | |
| CITY ECHO | STATE OR | ZIP 97826 | E-MAIL* JAKE@MADISONRANCHES.COM |

A. Land and Location

Please include the following information for all tax lots where water will be diverted (taken from its source), conveyed (transported), and/or used or developed. Applicants for municipal use, or irrigation uses within Irrigation districts may substitute existing and proposed service-area boundaries for the tax-lot information requested below.

| Township | Range | Section | ¼ ¼ | Tax Lot # | Plan Designation (e.g., Rural Residential/RR-5) | Water to be: | | | Proposed Land Use: |
|----------|-------|---------|-----|-----------|---|--|--|--|---------------------|
| | | | | | See attached map for map & tax lot information | <input checked="" type="checkbox"/> Diverted | <input checked="" type="checkbox"/> Conveyed | <input checked="" type="checkbox"/> Used | Farm Use/Irrigation |
| | | | | | | <input type="checkbox"/> Diverted | <input type="checkbox"/> Conveyed | <input type="checkbox"/> Used | |
| | | | | | | <input type="checkbox"/> Diverted | <input type="checkbox"/> Conveyed | <input type="checkbox"/> Used | |
| | | | | | | <input type="checkbox"/> Diverted | <input type="checkbox"/> Conveyed | <input type="checkbox"/> Used | |

List all counties and cities where water is proposed to be diverted, conveyed, and/or used or developed:

B. Description of Proposed Use

Type of application to be filed with the Water Resources Department:

- Permit to Use or Store Water
 Water Right Transfer
 Permit Amendment or Groundwater Registration Modification
 Limited Water Use License
 Allocation of Conserved Water
 Exchange of Water

Source of water: Reservoir/Pond
 Groundwater
 Surface Water (name) Columbia River

Estimated quantity of water needed: 27
 cubic feet per second
 gallons per minute
 acre-feet

Intended use of water: Irrigation
 Commercial
 Industrial
 Domestic for _____ household(s)
 Municipal
 Quasi-Municipal
 Instream
 Other _____

Briefly describe:

Mitigated Columbia River water use permits and establishment of permanent mitigated Mid-Columbia River program boundary.

Note to applicant: If the Land Use Information Form cannot be completed while you wait, please have a local government representative sign the receipt at the bottom of the next page and include it with the application filed with the Water Resources Department.

RECEIVED

AUG 12 2022

OWRD

For Local Government Use Only

The following section must be completed by a planning official from each county and city listed unless the project will be located entirely within the city limits. In that case, only the city planning agency must complete this form. This deals only with the local land use plan. Do not include approval for activities such as building or grading permits.

Please check the appropriate box below and provide the requested information

- Land uses to be served by the proposed water uses (including proposed construction) are allowed outright or are not regulated by your comprehensive plan. Cite applicable ordinance section(s): **see below**
- Land uses to be served by the proposed water uses (including proposed construction) involve discretionary land use approvals as listed in the table below. (Please attach documentation of applicable land use approvals which have already been obtained. Record of Action/land use decision and accompanying findings are sufficient.) **If approvals have been obtained but all appeal periods have not ended, check "Being pursued."**

| Type of Land Use Approval Needed (e.g., plan amendments, rezones, conditional-use permits, etc.) | Cite Most Significant, Applicable Plan Policies & Ordinance Section References | Land Use Approval: | |
|--|---|--|--|
| | | <input type="checkbox"/> Obtained <input type="checkbox"/> Denied | <input type="checkbox"/> Being Pursued <input type="checkbox"/> Not Being Pursued |
| | | <input type="checkbox"/> Obtained <input type="checkbox"/> Denied | <input type="checkbox"/> Being Pursued <input type="checkbox"/> Not Being Pursued |
| | | <input type="checkbox"/> Obtained <input type="checkbox"/> Denied | <input type="checkbox"/> Being Pursued <input type="checkbox"/> Not Being Pursued |
| | | <input type="checkbox"/> Obtained <input type="checkbox"/> Denied | <input type="checkbox"/> Being Pursued <input type="checkbox"/> Not Being Pursued |
| | | <input type="checkbox"/> Obtained <input type="checkbox"/> Denied | <input type="checkbox"/> Being Pursued <input type="checkbox"/> Not Being Pursued |

Local governments are invited to express special land use concerns or make recommendations to the Water Resources Department regarding this proposed use of water below, or on a separate sheet.

Gilliam County Comprehensive Land Use Plan Goal 3: To preserve and maintain agriculture lands; Goal 6: To maintain and improve the quality of the air, water and land resources of the state. Activity involves several landowners/tax lots within townships and range 4N 22E, 3N 22E, 2N 22E and 1N 22E. **LUCS RE: 27 CSF request.**

| | | |
|---|------------------------|-----------------------------|
| NAME MICHELLE L. COLBY | | TITLE: PLANNING DIRECTOR |
| SIGNATURE <i>Michelle L. Colby</i> | PHONE: 541-351-9517 | DATE: 5-24-2022 |
| GOVERNMENT ENTITY GILLIAM COUNTY PLANNING DEPARTMENT | | |

Note to local government representative: Please complete this form or sign the receipt below and return it to the applicant. If you sign the receipt, you will have 30 days from the Water Resources Department's notice date



| ACCOUNT_ID | MAPTAXLOT | OWNER | IN_CARE_OF | AGENT | M_ADDRESS | M_CITY | M_STATE | Real_Pro_3 | YEAR |
|------------|------------------|----------------------------------|---------------------|-------|------------------------------|-------------------|---------|------------|------|
| 1551 | 04N22E0000-00100 | USA | | | UNDETERMINED PARTY_ADDRESS | UNDETERMINED CITY | | 0 | 2020 |
| 1554 | 04N22E0000-00200 | MYERS MARTIN | | | 75906 THREEMILE RD | BOARDMAN | OR | 97818 | 2020 |
| 1552 | 04N22E0000-00101 | PORT OF ARLINGTON | | | PO BOX 279 | ARLINGTON | OR | 97812 | 2020 |
| 4782 | 04N22E0000-00302 | TURNER JENNIFER & TURNER RICKY | | | 76768 HWY 74 | IONE | OR | 97843 | 2020 |
| 4782 | 04N22E0000-00302 | TURNER JENNIFER & TURNER RICKY | | | 76768 HWY 74 | IONE | OR | 97843 | 2020 |
| 4818 | 04N22E0000-00303 | TURNER JENNIFER & TURNER RICKY | | | 76768 HWY 74 | IONE | OR | 97843 | 2020 |
| 3636 | 04N22E0000-00301 | STATE HIGHWAY COMMISSION | | | 135 TRANSPORTATION BLDG | SALEM | OR | 97310 | 2020 |
| 1558 | 04N22E0000-00400 | USA | | | UNDETERMINED PARTY_ADDRESS | UNDETERMINED CITY | | 0 | 2020 |
| 4853 | 04N22E0000-00104 | USA | | | UNDETERMINED PARTY_ADDRESS | UNDETERMINED CITY | | 0 | 2020 |
| 1495 | 03N22E0000-00100 | MYERS MARTIN | | | 75906 THREEMILE RD | BOARDMAN | OR | 97818 | 2020 |
| 1498 | 03N22E0000-00201 | USA | | | UNDETERMINED PARTY_ADDRESS | UNDETERMINED CITY | | 0 | 2020 |
| 1510 | 03N22E0000-01200 | USA | PRINEVILLE DISTRICT | | 3050 NE 3RD ST | PRINEVILLE | OR | 97754 | 2020 |
| 1513 | 03N22E0000-01302 | HARRIS JUDITH A | | | 76044 SULLIVAN ROAD | IONE | OR | 97843 | 2020 |
| 1509 | 03N22E0000-01101 | HARRIS JUDITH A | | | 76044 SULLIVAN ROAD | IONE | OR | 97843 | 2020 |
| 4421 | 03N22E0000-03600 | HARRIS JUDITH A | | | 76044 SULLIVAN ROAD | IONE | OR | 97843 | 2020 |
| 1519 | 03N22E0000-01400 | USA | PRINEVILLE DISTRICT | | 3050 NE 3RD ST | PRINEVILLE | OR | 97754 | 2020 |
| 1515 | 03N22E0000-01303 | SPK LLC | | | 73654 HIGHWAY 74 | IONE | OR | 97843 | 2020 |
| 4880 | 03N22E0000-01305 | THREEMILE CANYON FARMS LLC | MYERS MARTIN | | 75906 THREEMILE CANYON RD | BOARDMAN | OR | 97818 | 2020 |
| 4611 | 03N22E0000-03604 | HARRIS JUDITH A | | | 76044 SULLIVAN ROAD | IONE | OR | 97843 | 2020 |
| 1511 | 03N22E0000-01300 | KERR CONTRACTORS OREGON INC | | | 395 SHENDOAH LN | WOODBURN | OR | 97071 | 2020 |
| 4634 | 03N22E0000-03609 | TURNER JENNIFER & TURNER RICKY | | | 76768 HWY 74 | IONE | OR | 97843 | 2020 |
| 1517 | 03N22E0000-01304 | HARRIS JUDY | | | 76044 SULLIVAN ROAD | IONE | OR | 97843 | 2020 |
| 1519 | 03N22E0000-01400 | USA | PRINEVILLE DISTRICT | | 3050 NE 3RD ST | PRINEVILLE | OR | 97754 | 2020 |
| 1531 | 03N22E0000-02100 | MYERS MARTIN | | | 75906 THREEMILE RD | BOARDMAN | OR | 97818 | 2020 |
| 1526 | 03N22E0000-01901 | SHEPHERDS FLAT LAND HOLDINGS LLC | CAITHNESS CORP | | 565 5TH AVE 29TH FLOOR | NEW YORK | NY | 10017 | 2020 |
| 1526 | 03N22E0000-01901 | SHEPHERDS FLAT LAND HOLDINGS LLC | CAITHNESS CORP | | 565 5TH AVE 29TH FLOOR | NEW YORK | NY | 10017 | 2020 |
| 1524 | 03N22E0000-01900 | SPCH LLC | | | 73654 HIGHWAY 74 | IONE | OR | 97843 | 2020 |
| 1530 | 03N22E0000-02000 | USA | PRINEVILLE DISTRICT | | 3050 NE 3RD ST | PRINEVILLE | OR | 97754 | 2020 |
| 1528 | 03N22E0000-01902 | CARPENTER DAVID S & GERALDINE A | | | PO BOX 1420 | BOARDMAN | OR | 97818 | 2020 |
| 1528 | 03N22E0000-01902 | CARPENTER DAVID S & GERALDINE A | | | PO BOX 1420 | BOARDMAN | OR | 97818 | 2020 |
| 1524 | 03N22E0000-01900 | SPCH LLC | | | 73654 HIGHWAY 74 | IONE | OR | 97843 | 2020 |
| 1368 | 02N22E0000-00200 | KREBS KIP H & SARAH M | | | 75398 HWY 74 | IONE | OR | 97843 | 2020 |
| 1367 | 02N22E0000-00100 | KREBS KIP H & SARAH M | | | 75398 HWY 74 | IONE | OR | 97843 | 2020 |
| 1529 | 03N22E0000-01903 | TREVINO RAYMOND | | | 735 EAST VIEW DR | HERMISTON | OR | 97838 | 2020 |
| 1545 | 03N22E0000-03000 | USA | PRINEVILLE DISTRICT | | 3050 NE 3RD ST | PRINEVILLE | OR | 97754 | 2020 |
| 1533 | 03N22E0000-02200 | KREBS SKYE H & PENNY M | | | 73654 HIGHWAY 74 | IONE | OR | 97843 | 2020 |
| 3294 | 03N22E0000-02201 | PACIFIC POWER & LIGHT CO | | | 825 NE MULTNOMAH ST STE 1900 | PORTLAND | OR | 0 | 2020 |
| 1371 | 02N22E0000-00500 | USA | PRINEVILLE DISTRICT | | 3050 NE 3RD ST | PRINEVILLE | OR | 97754 | 2020 |
| 1367 | 02N22E0000-00100 | KREBS KIP H & SARAH M | | | 75398 HWY 74 | IONE | OR | 97843 | 2020 |
| 4420 | 02N22E0000-03800 | TURNER JENNIFER & TURNER RICKY | | | 76768 HWY 74 | IONE | OR | 97843 | 2020 |
| 1385 | 02N22E0000-01400 | KREBS SKYE H & PENNY M | | | 73654 HIGHWAY 74 | IONE | OR | 97843 | 2020 |
| 1188 | 01N22E0000-00200 | H-8 LLC | HAGUEWOOD KEVEN | | PO BOX 195 | IONE | OR | 97843 | 2020 |
| 1188 | 01N22E0000-00200 | H-8 LLC | HAGUEWOOD KEVEN | | PO BOX 195 | IONE | OR | 97843 | 2020 |
| 1391 | 02N22E0000-02000 | JANSEN VIC | | | PO BOX 579 | MOSES LAKE | WA | 98837 | 2020 |
| 1390 | 02N22E0000-01900 | CAL HOLDINGS LLC | | | 17031 S CLACKAMAS RIVER DR | OREGON CITY | OR | 97045 | 2020 |
| 1389 | 02N22E0000-01800 | JANSEN VIC | | | PO BOX 579 | MOSES LAKE | WA | 98837 | 2020 |
| 1201 | 01N22E0000-01300 | H-8 LLC | HAGUEWOOD KEVEN | | PO BOX 195 | IONE | OR | 97843 | 2020 |
| 1524 | 03N22E0000-01900 | SPCH LLC | | | 73654 HIGHWAY 74 | IONE | OR | 97843 | 2020 |
| 1535 | 03N22E0000-02300 | MYERS MARTIN | | | 75906 THREEMILE RD | BOARDMAN | OR | 97818 | 2020 |
| 1534 | 03N22E0000-02202 | OGDEN JARROD & ALISON | | | 74475 HWY 74 | IONE | OR | 97843 | 2020 |
| 1512 | 03N22E0000-01301 | THREEMILE CANYON FARMS LLC | MYERS MARTIN | | 75906 THREEMILE CANYON RD | BOARDMAN | OR | 97818 | 2020 |
| 1191 | 01N22E0000-00400 | H-8 LLC | HAGUEWOOD KEVEN | | PO BOX 195 | IONE | OR | 97843 | 2020 |
| 1383 | 02N22E0000-01200 | CAL HOLDINGS LLC | | | 17031 S CLACKAMAS RIVER DR | OREGON CITY | OR | 97045 | 2020 |
| 1538 | 03N22E0000-02501 | USA | PRINEVILLE DISTRICT | | 3050 NE 3RD ST | PRINEVILLE | OR | 97754 | 2020 |
| 1539 | 03N22E0000-02502 | USA | PRINEVILLE DISTRICT | | 3050 NE 3RD ST | PRINEVILLE | OR | 97754 | 2020 |

RECEIVED
 AUG 1 9 2022
 OWRD

| ACCOUNT_ID | MAPTAXLOT | OWNER | IN_CARE_OF | AGENT | M_ADDRESS | M_CITY | M_STATE | Real_Pro_3 | YEAR |
|------------|------------------|-------------------------------------|------------------------------|-------|----------------------------|-------------------|---------|------------|------|
| 4838 | 03N22E0000-02203 | KREBS KIP & SARAH | | | 75398 HIGHWAY 74 | IONE | OR | 97843 | 2020 |
| 1368 | 02N22E0000-00200 | KREBS KIP H & SARAH M | | | 75398 HWY 74 | IONE | OR | 97843 | 2020 |
| 1370 | 02N22E0000-00400 | KREBS KIP H & SARAH M | | | 75398 HWY 74 | IONE | OR | 97843 | 2020 |
| 1190 | 01N22E0000-00300 | H-8 LLC | HAGUEWOOD KEVEN | | PO BOX 195 | IONE | OR | 97843 | 2020 |
| 4422 | 04N22E0000-00500 | THREEMILE CANYON FARMS LLC | | | 75906 THREEMILE RD | BOARDMAN | OR | 97818 | 2020 |
| 4632 | 03N22E0000-03610 | THREEMILE CANYON FARMS LLC | | | 75906 THREEMILE RD | BOARDMAN | OR | 97818 | 2020 |
| 1553 | 04N22E0000-00102 | PORT OF ARLINGTON | | | PO BOX 279 | ARLINGTON | OR | 97812 | 2020 |
| 1524 | 03N22E0000-01900 | SPCH LLC | | | 73654 HIGHWAY 74 | IONE | OR | 97843 | 2020 |
| 1369 | 02N22E0000-00300 | STATE OF OREGON | | | UNDETERMINED PARTY_ADDRESS | SALEM | OR | 97310 | 2020 |
| 4496 | 03N22E0000-03601 | PORTLAND GENERAL ELECTRIC CO | CORPORATE TAX DEPT | | 121 SW SALMON ST | PORTLAND | OR | 97204 | 2020 |
| 1186 | 01N22E0000-00100 | H-8 LLC | HAGUEWOOD KEVEN | | PO BOX 195 | IONE | OR | 97843 | 2020 |
| 4736 | 02N22E0000-01301 | JANSEN VIC | | | PO BOX 579 | MOSES LAKE | WA | 98837 | 2020 |
| 1186 | 01N22E0000-00100 | H-8 LLC | HAGUEWOOD KEVEN | | PO BOX 195 | IONE | OR | 97843 | 2020 |
| 1384 | 02N22E0000-01300 | HEIDEMAN DEACON J & ERIN E | | | 22946 FAIRVIEW LN | IONE | OR | 97843 | 2020 |
| 1392 | 02N22E0000-02100 | USA | PRINEVILLE DISTRICT | | 3050 NE 3RD ST | PRINEVILLE | OR | 97754 | 2020 |
| 1392 | 02N22E0000-02100 | USA | PRINEVILLE DISTRICT | | 3050 NE 3RD ST | PRINEVILLE | OR | 97754 | 2020 |
| 1392 | 02N22E0000-02100 | USA | PRINEVILLE DISTRICT | | 3050 NE 3RD ST | PRINEVILLE | OR | 97754 | 2020 |
| 1411 | 02N22E0000-03700 | H-8 LLC | HAGUEWOOD KEVEN | | PO BOX 195 | IONE | OR | 97843 | 2020 |
| 1411 | 02N22E0000-03700 | H-8 LLC | HAGUEWOOD KEVEN | | PO BOX 195 | IONE | OR | 97843 | 2020 |
| 1411 | 02N22E0000-03700 | H-8 LLC | HAGUEWOOD KEVEN | | PO BOX 195 | IONE | OR | 97843 | 2020 |
| 1498 | 03N22E0000-00201 | USA | | | UNDETERMINED PARTY_ADDRESS | UNDETERMINED CITY | | 0 | 2020 |
| 4852 | 04N22E0000-00103 | OREGON DEPARTMENT OF TRANSPORTATION | TRANSPORTATION BUILDING MS11 | | 355 CAPITOL ST NE | SALEM | OR | 97310 | 2020 |
| 4613 | 03N22E0000-03605 | TURNER JENNIFER & TURNER RICKY | | | 76768 HWY 74 | IONE | OR | 97843 | 2020 |
| 1202 | 01N22E0000-01400 | HEIDEMAN DEACON J & ERIN E | | | 22946 FAIRVIEW LN | IONE | OR | 97843 | 2020 |
| 1386 | 02N22E0000-01500 | HAMMELMAN BEN A & KATIE L | | | PO BOX 181 | CONDON | OR | 97823 | 2020 |
| 1392 | 02N22E0000-02100 | USA | PRINEVILLE DISTRICT | | 3050 NE 3RD ST | PRINEVILLE | OR | 97754 | 2020 |
| 1186 | 01N22E0000-00100 | H-8 LLC | HAGUEWOOD KEVEN | | PO BOX 195 | IONE | OR | 97843 | 2020 |
| 4886 | 04N22E0000-00105 | PORT OF ARLINGTON | | | PO BOX 279 | ARLINGTON | OR | 97812 | 2020 |
| 4948 | 04N22E0000-00304 | TURNER JENNIFER & TURNER RICKY | | | 76768 HWY 74 | IONE | OR | 97843 | 2020 |
| 1557 | 04N22E0000-00300 | RENEWABLE WIND ENERGY LLC | WF INC | | PO BOX 1136 | NEWBERG | OR | 97132 | 2020 |
| 4969 | 04N22E0000-00305 | RENEWABLE WIND ENERGY LLC | WF INC | | PO BOX 1136 | NEWBERG | OR | 97132 | 2020 |
| 1503 | 03N22E0000-00700 | KREBS SKYE H & PENNY M | | | 73654 HIGHWAY 74 | IONE | OR | 97843 | 2020 |
| 4968 | 03N22E0000-00702 | KREBS SKYE H & PENNY M | | | 73654 HIGHWAY 74 | IONE | OR | 97843 | 2020 |
| 5042 | 03N22E0000-00202 | THREEMILE CANYON FARMS LLC | | | 75906 THREEMILE RD | BOARDMAN | OR | 97818 | 2020 |
| 1497 | 03N22E0000-00200 | TURNER JENNIFER & TURNER RICKY | | | 76768 HWY 74 | IONE | OR | 97843 | 2020 |

RECEIVED

AUG 12 2022

OWRD

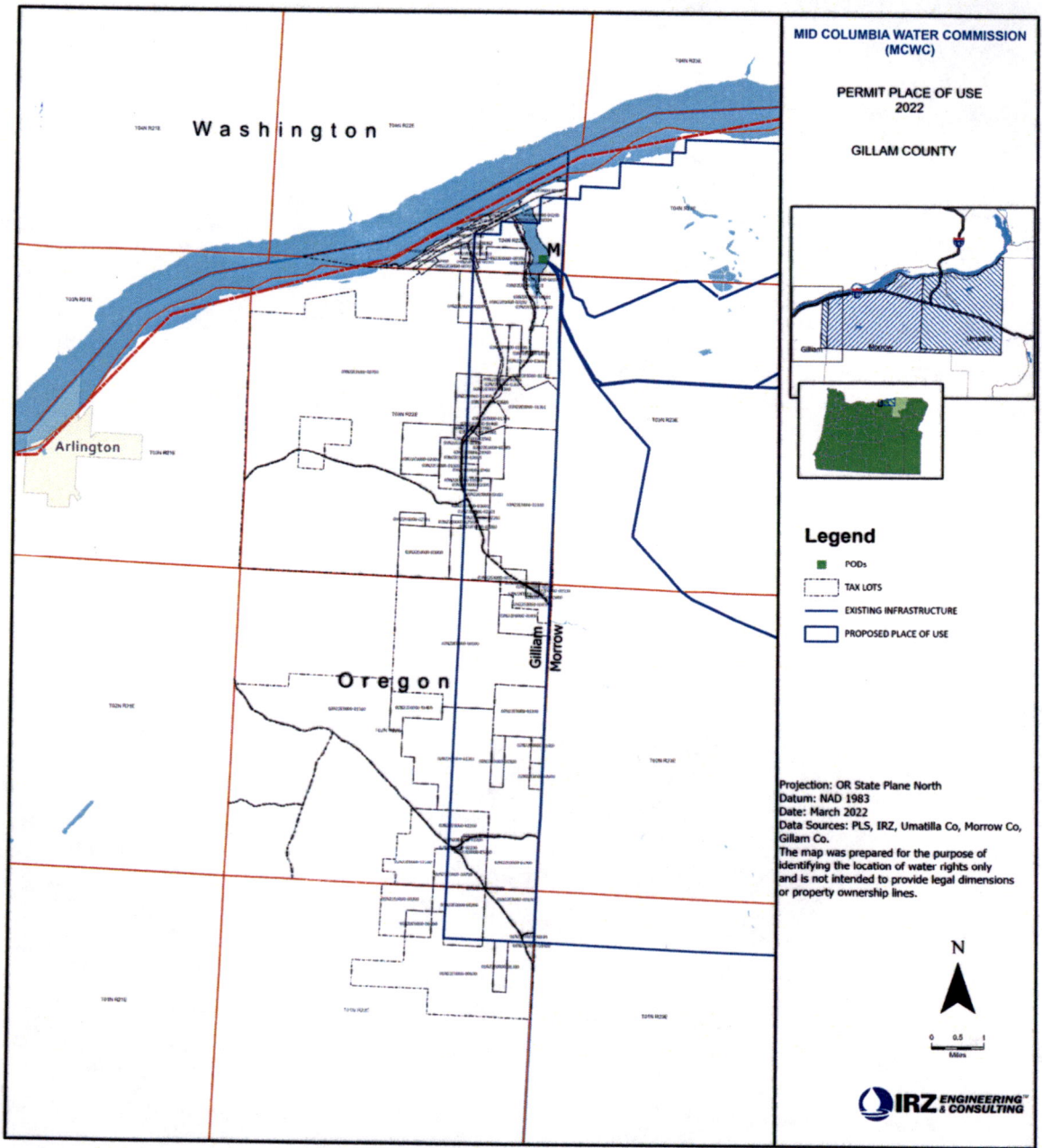

RECEIVED
AUG 12 2022
OMRD

RECEIVED

AUG 12 2022

OWRD

Port of Umatilla
Ordnance Multi-Use Project(45 cfs)
CAPITAL COST FEASIBILITY STUDY

Prepared by IRZ Consulting, LLC
August 9, 2019

BACKGROUND

Port of Umatilla (POU) contracted with IRZ Consulting of Hermiston, Oregon to complete a feasibility study. The purpose of the study was to determine the approximate capital cost of constructing a pipeline in northwestern Umatilla County, Oregon. The pipeline would convey water from the Columbia River to Ordnance. The total capacity of the system would be 45 cubic feet per second (cfs). The study was to consider an entirely new pipeline with necessary pump station and is referred to herein as the Ordnance Multi-Use Pipeline (45cfs). After contracting with IRZ, Umatilla County acquired the Intake Purchase Agreement and the Port of Umatilla notified IRZ that they would like IRZ to just finish work already started. In order to quickly finish, cost estimates were derived from other similar project instead of getting new quotes for material in this project.

SYSTEM DESCRIPTION

Layout of System Serving the Ordnance

The total length of the pipeline from the river to the end at on Ordnance would be about five and a half miles. The major obstacles for the pipeline include crossings of Highway 730, and the West Extension canal,. There are also a couple other minor farm road crossings.

The pipeline would consist of 2,720 feet 42 inch steel, 700 feet of 42 inch 125PSI PVC, 25,930 feet of 42 inch 100PSI PVC. The first section of pipeline from the river south would be steel because of pressure requirements. The pipeline reaches its peak elevation of around 664 feet at about 18,600 feet from the river. The minimum allowable pressure at this point is 10 psi while the resulting design pressure at this point is 16 psi.

River Pump Station

The system would require a new pump station on the Columbia River. The pump station would be located adjacent to the existing Amstad Farms river pump station. The system would share Amstad Farms intake screens and pipe. The used portion of the intake would be purchased or leased from Amstad Farms. The Amstad Farms intake screen and manifold will have 30 cfs of capacity beyond the maximum pumping rate for Amstad Farms. It is anticipated that during periods when Amstad Farms is not pumping at its full capacity that additional capacity in the intake may be leased up to a total of 45 cfs for the new system. The new pipeline as considered herein would have a capacity of 45 cfs.

The new River Pump Station would have a total capacity of 45 cfs (20,200 gpm) at a total head of 490 feet. The river pump station would likely require an upgrade to the electrical substation that currently serves the Amstad Farms station. The system will not need any additional booster pumps to convey water from the river to the delivery points.

RECEIVED

2022

COST ESTIMATE - SYSTEM TO SUPPLY WATER TO ORDNANCE

Capital Costs of the System to serve Ordnance

These cost estimates were based on experience with agricultural irrigation system pump station and pipeline construction in the Columbia Basin and should be considered feasibility level approximations. It is prudent, in studies of this scale, to account for unforeseen challenges and expenses by including a contingency cost. A contingency of 15% was determined reasonable for this study. There is also an additional 15% to cover the prevailing wage if required, 5% for engineering services (Surveying, Design, Construction Management) and 5% for project management based on the size and complexity of the proposed system. This cost does not expressly include expenses for obtaining easements and crossing agreements, above that which might be typical. A summary of the estimated capital costs for the project is found in Table 1. The estimated total capital cost for this system is **\$13,985,000**.

Table 1. Estimated Capital Costs for System Supplying Water to Ordnance

| Description | Materials | Installation | Totals |
|------------------------------------|--------------------|--------------------|---------------------|
| Intake Purchase Agreement | | | \$885,000 |
| River Pump Station (45 cfs) | \$1,720,000 | \$640,000 | \$2,360,000 |
| Pipelines (42") | \$4,400,000 | \$1,440,000 | \$5,840,000 |
| Crossings - Roads & Canal | \$280,000 | \$760,000 | \$1,040,000 |
| Utility Upgrades | | | \$700,000 |
| Total Construction Costs | \$6,400,000 | \$2,840,000 | \$10,825,000 |
| Contingency | | | \$1,700,000 |
| Engineering and Project Management | | | \$1,460,000 |
| Grand Totals | | | \$13,985,000 |

Energy Costs of the System to supply water to Ordnance

The estimated energy usage for all users served by this system will be about 670 kWh per acre-foot of water pumped. The estimated energy cost will be about \$34 per acre-foot. This estimate is based on the system running at full capacity and a total energy cost of \$0.05 per kWh.

RECEIVED
AUG 12 2022
OWRD

RECEIVED
AUG 12 2022
OWRD

RECEIVED

AUG 12 2022

APPENDIX

OWRD

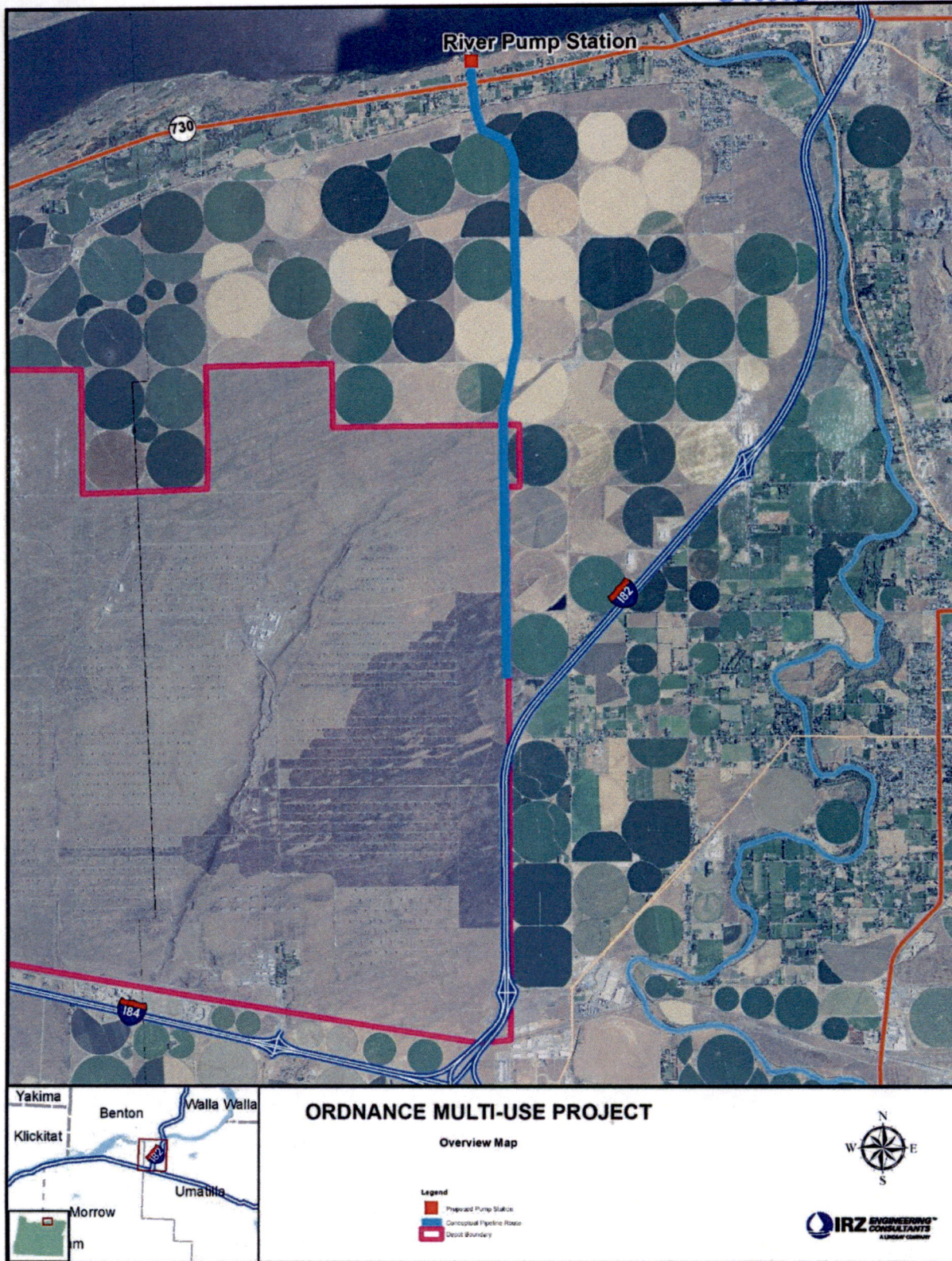

RECEIVED

AUG 12 2022

OWRD

| Point of Diversion (POD) | Status | Station Name (Pump Type) | Number of Pumps | Individual Pump Size (hp) | Capacity (gpm) | TDH (feet) | Total Capacity (gpm) | |
|--------------------------|----------|--------------------------|-----------------|---------------------------|----------------|------------|----------------------|---------|
| A | Existing | CID Low Lift | 6 | 600 | 24,000 | 67 | 144,000 | |
| | | CID Booster 1 | 15 | 800 | 9,600 | 258 | 144,000 | |
| | | CID Booster 2 | 15 | 800 | 9,600 | 258 | 144,000 | |
| B | Existing | BTF Low Lift | 1 | 300 | 26,000 | 39 | 26,000 | |
| | | BTF Low Lift | 3 | 250 | 23,000 | 37 | 69,000 | |
| | | BTF Low Lift | 2 | 150 | 13,750 | 37 | 27,500 | |
| | | | | | | | | 122,500 |
| | | BTF High Lift | 8 | 1,000 | 14,400 | 244 | 115,200 | |
| | | BTF High Lift | 1 | 600 | 8,600 | 244 | 8,600 | |
| | | | | | | 123,800 | | |
| C | Existing | Fredrickson | 5 | 800 | 6,600 | 400 | 33,000 | |
| D | Proposed | NOWA Central (Ordnance) | 4 | 800 | 5,050 | 500 | 20,200 | |
| E | Existing | Hawman Farms | 6 | 500 | 2,200 | 560 | 13,200 | |
| | | Hawman Farms | 1 | 250 | 1,100 | 560 | 1,100 | |
| F | Existing | St Hilaire Brothers | 7 | 800 | 4,000 | 600 | 28,000 | |
| G | Existing | Stanfield Hutterian | 11 | 1,000 | 5,700 | 585 | 62,700 | |
| | | Stanfield Hutterian | 1 | 500 | 3,300 | 585 | 3,300 | |
| H | Existing | Royale Columbia | 3 | 800 | 6,550 | 410 | 19,650 | |
| | | Royale Columbia | 1 | 400 | 3,300 | 410 | 3,300 | |
| I | Existing | Superior Farms | 1 | 900 | 4,800 | 630 | 4,800 | |
| | | Superior Farms | 1 | 500 | 2,700 | 630 | 2,700 | |
| | | Superior Farms | 1 | 250 | 1,300 | 630 | 1,300 | |
| J | Existing | NOWA East Project | 6 | 1,500 | 11,700 | 425 | 70,200 | |
| K | Existing | N&C River St | 1 | 500 | 3,000 | 575 | 3,000 | |
| | | N&C River St | 4 | 600 | 3,550 | 560 | 14,200 | |
| | | N&C River St | 1 | 800 | 4,000 | 560 | 4,000 | |
| | | | | | | 21,200 | | |
| L | Existing | Grimmway River St | 1 | 200 | 1,100 | 596 | 1,100 | |
| | | Grimmway River St | 1 | 600 | 3,300 | 596 | 3,300 | |
| | | Grimmway River St | 4 | 800 | 4,500 | 596 | 18,000 | |
| | | Grimmway River St | 2 | 1,000 | 5,700 | 596 | 11,400 | |
| | | | | | | 33,800 | | |
| M | Existing | RDO River | 10 | 1,250 | 10,000 | 402 | 100,000 | |
| | | RDO River | 6 | 1,500 | 11,000 | 402 | 66,000 | |
| | | Boeing River | 8 | 600 | 3,900 | 560 | 31,200 | |
| | | Boeing River | 1 | 1,000 | 4,550 | 560 | 4,550 | |
| | | Taylor River | 4 | 600 | 3,500 | 560 | 14,000 | |
| | | | | | | 215,750 | | |

Minimum Requirements Checklist

Minimum Requirements (OAR 690-310-0040, OAR 690-310-0050 & ORS 537.140)

Include this checklist with the application

Check that each of the following items is included. The application will be returned if all required items are not included. If you have questions, please call the Water Rights Customer Service Group at (503) 986-0900.

Please submit the original application and signatures to the Water Resources Department. Applicants are encouraged to keep a copy of the completed application.

- SECTION 1: Applicant Information and Signature
- SECTION 2: Property Ownership
- SECTION 3: Source of Water
- SECTION 4: Sensitive, Threatened or Endangered Fish Species Public Interest Information
- SECTION 5: Water Use
- SECTION 6: Water Management
- SECTION 7: Resource Protection
- SECTION 8: Project Schedule
- SECTION 9: Within a District
- SECTION 10: Remarks

Include the following additional items:

- Land Use Information Form with approval and signature of local planning department (*must be an original*) or signed receipt.
- Provide the legal description of: (1) the property from which the water is to be diverted, (2) any property crossed by the proposed ditch, canal or other work, and (3) any property on which the water is to be used as depicted on the map.
- Fees - Amount enclosed: **\$68,740**
See the Department's Fee Schedule at www.oregon.gov/owrd or call (503) 986-0900.
- Map that includes the following items:
 - Permanent quality and drawn in ink
 - Even map scale not less than 4" = 1 mile (example: 1" = 400 ft, 1" = 1320 ft, etc.)
 - North Directional Symbol
 - Township, Range, Section, Quarter/Quarter, Tax Lots
 - Reference corner on map
 - Location of each diversion, by reference to a recognized public land survey corner (distances north/south and east/west)
 - Indicate the area of use by Quarter/Quarter and tax lot identified clearly.
 - Number of acres per Quarter/Quarter and hatching to indicate area of use if for primary irrigation, supplemental irrigation, or nursery
 - Location of main canals, ditches, pipelines or flumes (if well is outside of the area of use)

RECEIVED

AUG 12 2022

OWRD

Water-Use Permit Application Processing

1. Completeness Determination

The Department evaluates whether the application and accompanying map contain all of the information required under OAR 690-310-0040 and OAR 690-310-0050. The Department also determines whether the proposed use is prohibited by statute. If the Department determines that the application is incomplete, all fees have not been paid, or the use is prohibited by statute, the application and all fees submitted are returned to the applicant.

2. Initial Review

The Department reviews the application to determine whether water is available during the period requested, whether the proposed use is restricted or limited by rule or statute, and whether other issues may preclude approval of or restrict the proposed use. An Initial Review (IR) containing preliminary determinations is mailed to the applicant. The applicant has 14 days from the mailing date to withdraw the application from further processing and receive a refund of all fees paid minus \$310. The applicant may put the application on hold for up to 180 days and may request additional time if necessary.

3. Public Notice

Within 7 days of the mailing of the initial review, the Department gives public notice of the application in the weekly notice published by the Department at www.oregon.gov/owrd. The public comment period is 30 days from publication in the weekly notice.

4. Proposed Final Order Issued

The Department reviews any comments received, including comments from other state agencies related to the protection of sensitive, threatened or endangered fish species. Within 60 days of completion of the IR, the Department issues a Proposed Final Order (PFO) explaining the proposed decision to deny or approve the application. A PFO proposing approval of an application will include a draft permit, and may request additional information or outstanding fees required prior to permit issuance.

RECEIVED

AUG 12 2022

OWRD

5. Public Notice

Within 7 days of issuing the PFO, the Department gives public notice in the weekly notice. Notice includes information about the application and the PFO. Protest must be received by the Department within 45 days after publication of the PFO in the weekly notice. Anyone may file a protest. The protest filing fee is \$480.00 for the applicant and \$950.00 for non-applicants. Protests are filed on approximately 10 percent of Proposed Final Orders. If a protest is filed the Department will attempt to settle the protest but will schedule a contested case hearing if necessary.

6. Final Order Issued

If no protests are filed, the Department can issue a Final Order within 60 days of the close of the period for receiving protest. If the application is approved, a permit is issued. The permit specifies the details of the authorized use and any terms, limitations or conditions that the Department deems appropriate