

Name *J. P. Adams & Larson Adams*
 By *Route 3*
 Address *Junction City, Oregon*

Application No. *21394*
 Permit No. *17216*
 Certificate No. *17111*

Stream Index, Page No. *2-64 B*

Date filed *January 29, 1946*
 Priority *September 17, 1946*
 Action suspended until *2/18/46*

Returned to applicant
 Date of approval *December 16, 1946*
CONSTRUCTION

Date for beginning *December 16, 1947*
 Date for completion *October 16, 1948*
 Extended to

Date for application of water *October 16, 1949*
 Extended to

PROSECUTION OF WORK

Form "A" filed *10/14/49*
 Form "B" filed *10/14/49*
 Form "C" filed *10/14/49*
FINAL PROOF

Blank mailed
 Proof received
 Date certificate issued **FEB 28 1950**

FEEES PAID		Date	Amount	Receipt No.
		<i>1/29/46</i>	<i>\$ 5.00</i>	<i>951</i>
		<i>3/4/46</i>	<i>17.35</i>	<i>1075</i>
		<i>3/4/46</i>	<i>.109</i>	<i>1075</i>
		<i>2/16/50</i>	<i>\$1 Cert. Fee</i>	<i>8870</i>
		<i>2/15/50</i>	<i>" "</i>	<i>8937</i>
			FEEES REFUNDED	

Date	To Whom	Address	Volume	Page

REMARKS *184 cu ft from Milliwatt River for the irrigation of 14 Acres.*

T.15S.R.4W.W.M.

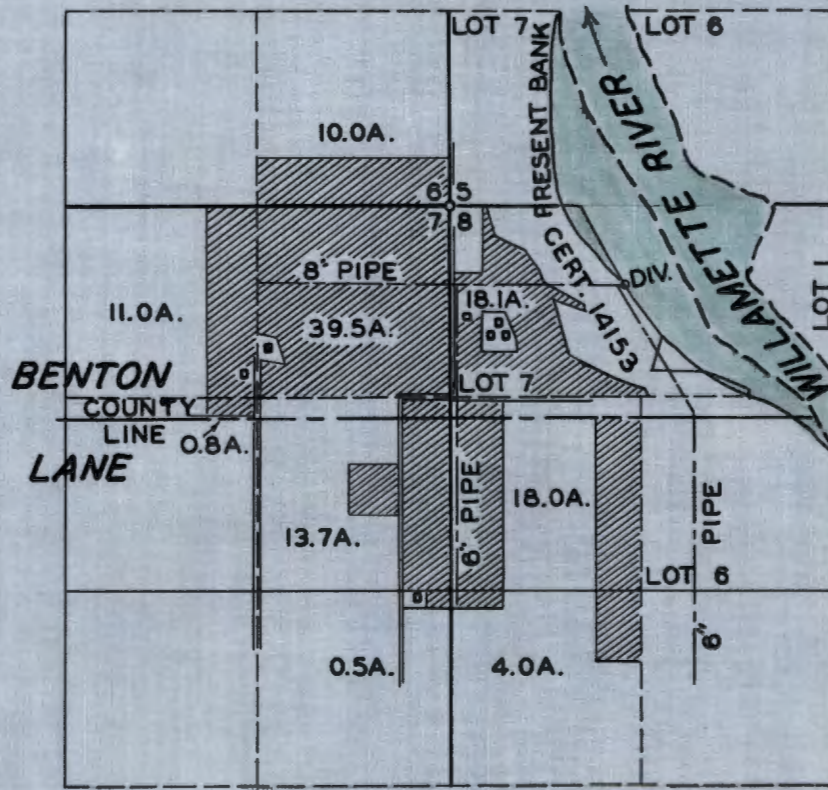

FINAL PROOF SURVEY

UNDER

Application No. 21394 Permit No. 17216

IN NAME OF

J. P. ADAMS & CARSON ADAMS

Surveyed JUNE 14, 1948, by JAS. E. BUNNELL

Application No. 21394 ✓

County BENTON and LANE

PROOF OF APPROPRIATION OF WATER

1. Name J. P. Adams ~~and Carson Adams~~ 2. Address Route 3, Junction City, Oregon
3. Source of supply Willamette River
- Tributary of Columbia River
4. Amount of water 1.45 ~~1.84~~ c.f.s. 5. Priority date September 17, 1946 ✓
6. Use irrigation ✓

7. Location of point of diversion (Lot-7 ~~NW of the NW~~) Sec. 8 ✓, Twp. 15 S ✓, Range 4 W ✓, W.M. (Legal Subdivision)
8. The description of land given below corresponds to that found in your permit covering land to be irrigated, or, if for other purposes, the place of use. Benton & Lane County

Township	Range	Section	Forty-acre Tract	No. Acres Described in Permit	No. Acres Actually Irrigated
15 ✓	4 W ✓	6 ✓	SE $\frac{1}{4}$ of SE $\frac{1}{4}$ of SE $\frac{1}{4}$ ✓	10 ✓	10 ⁰ ✓
		7 ✓	NE $\frac{1}{4}$ of NE $\frac{1}{4}$ ✓	40 ✓	39 ⁵ ✓
		7 ✓	NW $\frac{1}{4}$ of NE $\frac{1}{4}$ ✓	10 ✓	11 ⁰ ✓
			SW $\frac{1}{4}$ of NE $\frac{1}{4}$ ✓	2 ✓	0 ⁸ ✓
			SE $\frac{1}{4}$ of NE $\frac{1}{4}$ ✓	26 ✓	13 ⁷ ✓
		8 ✓	(NW $\frac{1}{4}$ of NW $\frac{1}{4}$) <u>Lot-7</u> ✓	38 ✓	18 ¹ ✓
			SW $\frac{1}{4}$ of NW $\frac{1}{4}$ ✓	19 ✓	18 ⁰ ✓
			NW $\frac{1}{4}$ of SW $\frac{1}{4}$ ✓	2 ✓	4 ⁰ ✓
		7 ✓	NE $\frac{1}{4}$ of SE $\frac{1}{4}$ ✓	147 ✓	0 ⁵ ✓
				-	115 ⁶ ✓

Remarks:
 (5) 2400 ft. of 8" pipe terminating in NW $\frac{1}{4}$ of the NW $\frac{1}{4}$ of Sec 7
 2600 ft of 6" pipe terminating in SW $\frac{1}{4}$ of the NW $\frac{1}{4}$ of Sec 8
 800 ft of 6" pipe terminating in NW $\frac{1}{4}$ of the NW $\frac{1}{4}$ of Sec 8

If for irrigation, this appropriation shall be limited to 1/80th of one cubic foot per second or its equivalent for each acre irrigated and shall be further limited to a diversion of not to exceed 2 $\frac{1}{2}$ acre feet per acre for each acre irrigated during the irrigation season of each year, and shall be subject to such reasonable rotation system as may be ordered by the proper state officer.

(For description see attached sheet)

N.E.B.
6-14-48

DESCRIPTION OF WORKS

9. (a) If a dam has been constructed, give description: Height, ft.; length on top, ft.; length on bottom, ft.; material used and character of construction,

(b) Give description of headgate: Width, ft.; depth, ft.; material used and character of construction,

I found a total of 35¹/₂ ac. in Lot 7, but have deducted the 17¹/₂ Ac. which has been allowed under Cert. # 14153

(c) Size of canal: Width on top (at waterline), ft.; width on bottom, ft.; depth of water, ft.; grade, ft. fall per 1,000 ft. Actual capacity, sec.-ft.

Give general description: *4000' of 4"; 9000' of 3" and 3000' of 2 1/2" lateral pipe. 2500' of 8" and 2200' of 6" Main*

(d) Pipe line: Description of intake, *line pipe. Has 150-15-gallon capacity sprinklers, use about 120*

Length of pipe, ft.; size at intake, in.; size at ft. from intake, in.; size at place of use, in. Difference in elevation between intake and place of use, ft.

Is grade uniform? Actual capacity of pipe line, sec.-ft.

Give general description:
(Material: Steel, wrought, cast iron, wood stave, etc.)

(e) Pumping plant: Give size and type of pump, *Fairbanks-Morse, 8x6 Cent. Belt connected to a Cletrac tractor 70 HP. for power*

Suction lift, *12* ft.; discharge lift, *8* ft. Type of motor used

Horsepower rating, H. P. Actual capacity of pump, sec.-ft.

10. During what months is water beneficially used? *Irrigation season*

11. State character of soil *silt loam*

Kind of crops raised *Pasture, Row Crops*

12. Does the accompanying map, filed with your application, show correctly the point of diversion, area of land irrigated, or place of use?

13. If not, wherein is such map in error?

14. Domestic use: Give number of families actually using water at this time

15. If for power, mining, municipal, manufacturing, storage or any other purpose than irrigation, give extent and method of such use

Mtge No. 23421

Beginning at the Northwest Corner of Lot Seventeen Plat of Noraton as platted and recorded in Book 4 page 79, Lane County records of plats and running thence South $0^{\circ}25'$ West along the West line of said Lot Seventeen, 19.45 chains, thence East parallel with the North line of said Lot 10.93 chains to the East line of said Lot, thence North $0^{\circ}25'$ East 19.45 chains to the Northeast Corner of said Lot and thence West along the North line of said Lot 10.65 chains to the place of beginning, containing 20.968 acres of land in Plat of Noraton, Lane County, Oregon.

Also beginning at a point 20 feet West and 15.076 chains South $0^{\circ}25'$ West from the Northeast Corner of Lot Sixteen, of the Plat of Noraton as platted and recorded in Book 4 page 79, Lane County records of Plats, and running thence West 8.002 chains, thence South 4.374 chains, thence East 8.00 chains, thence North 4.374 chains to the place of beginning, containing $3\frac{1}{2}$ acres of land in Lot Sixteen, of Noraton, as the same is platted and recorded in Lane County, Oregon.

Deed No. 46978

Beginning at the Northwest corner of Lot 19 of the Plat of Noraton as platted and recorded in Book 4, page 79, Lane County Record of Plats, and running thence S $0^{\circ}25'$ E along the Western boundary of said Lot 24.99 chs. to the Southwest corner of said Lot 19; thence S $89^{\circ}04'$ E. along the South boundary of said Lot 19, 4.00 chs; thence N $0^{\circ}25'$ W parallel to the West boundary of said Lot 25.04 chs. to the North boundary thereof; thence West on said North boundary 4.00 chs. to the place of beginning.

Containing 10.00 acres of land in Plat of Noraton, Lane County, Oregon.

Certificate of Title No. 7753

Beginning at a point 20 feet West of a point on the East line of Lot No. 16 of the Plat of Noraton as platted and recorded in Book 4, page 79, Lane County records of Plats 4.81 chains South of the Northeast corner of said Lot No. 16, thence South parallel to the East line of said Lot and 20 feet West from it 5.25 chains, thence West 4.93 chains, thence North parallel to the East line of said Lot No. 16 5.25 chains, thence East 4.93 chains to the place of beginning containing 2.59 acres of land in Lane County Oregon.

T. A. Cantrell Contract

Lot Seven (7) in Section Eight (8), Township Fifteen (15) South Range Four (4) West of Willamette Meridian, containing according to the Government survey thereof Fifty-four and $31/100$ acres (54.31), a portion of which has been washed away by the river leaving forty-five and $81/100$ acres (45.81), more or less, except two acres heretofore sold to McCard.

R. L. Heustis Deed

Beginning at the Northwest corner of Lot No. 17 of the Plat of NORATON as platted and recorded on Page 79 of Book 4, Lane County record of plats, and being in Sec. 7, Tp, 15 S.R.4.W. Will, Mer, and running thence East 10.65 chains to the Northeast corner of said Lot #17, thence North 1.96 chains to the South line of C.S. 52, thence West along the South line of said survey 10.65 chains, thence South 2.04 chains to the place of beginning, containing 2.13 acres of land in Benton County, Oregon.

RECEIVED
FEB 1 1950
STATE ENGINEER
SALEM, OREGON

Ralph Hone Deed

Commencing at the Northeast corner of the Northwest quarter of the Northeast quarter of Section Seven (7) in Township Fifteen (15) South, Range Four (4) West of the W.M., running thence West twenty-Two rods more or less, thence South Eighty-six (86) rods, more or less to the county line between Lane and Benton Counties in the State of Oregon, thence East Twenty-two (22) rods, more or less, along said county line; thence North Eighty-six rods, more or less, to the place of beginning, containing twelve acres, more or less. Excepting, however, a strip of land Twenty (20) feet wide extending from the Southeast corner of said tract North to a point Thirty feet North of the Southeast corner of the Northwest quarter of the Northeast quarter of said Section Seven (7), excepting also a private roadway heretofore granted on the South end of said tract, being 20 feet wide and extending the entire width of tract, situate in the County of Benton, State of Oregon.

Ernest H. Craig Contract

The Northeast fourth of the Northeast quarter of Section SEVEN and a strip 5 chains wide off the entire South side of the Southeast fourth of the Southeast quarter of Section SIX all in Township FIFTEEN, South, Range FOUR West of the Willamette Meridian, and containing 50 acres, more or less of land in Benton County, State of Oregon.

RECEIVED

FEB 1 1950

STATE ENGINEER
SALEM, OREGON

March
SUCCESS BOND

INDEPENDENT

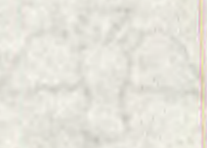

AFFIDAVIT OF APPROPRIATOR

STATE OF OREGON,

County of } ss.

I,, being first duly sworn, depose and say that I have read the above and foregoing proof of appropriation of water; that I know the contents thereof, and that the facts therein stated are true.

IN WITNESS WHEREOF, I have hereunto set my hand this 1/31 day of, 1943

J P Adams

Subscribed and sworn to before me this day of, 194.....

Notary Public for Oregon

[Notarial Seal]

My commission expires

AFFIDAVIT OF WITNESSES

STATE OF OREGON,

County of } ss.

We,, and

of, being first duly sworn, depose and say that

we are well acquainted with the facts and conditions set forth in the foregoing statement relative to proof of appropriation of water under Permit No.; that we and each of us have been over and upon each tract described in said proof, and from such personal inspection have knowledge that all necessary ditches, dams and other diversion and distributing works have been constructed, and water used as stated therein; that we have carefully read such proof of appropriation, and that each and every statement contained therein is true to the best of our knowledge and belief.

Subscribed and sworn to before me this day of, 194.....

Notary Public for Oregon

[Notarial Seal]

My commission expires

REPORT OF PERSON MAKING INSPECTION

(For use by Representative of State Engineer)

I, James E. Bunnell, do hereby certify that I have made an inspection of the works described herein and in Permit No. 17216, on the 14th day of June, 1948, and found the foregoing statements and descriptions of works to be accurate. In my opinion the appropriation has been completed to the extent of _____ (Quantity of water in second-feet or acre-feet) and I recommend the issuance of water right certificate for this amount.

NOTICE TO INSPECTORS

If conditions do not justify the above report by you, please return the proof without your signature, with a full report by letter.

James E. Bunnell
(Name)
Field Engineer
(Title)

RECEIVED
FEB 1 1950
STATE ENGINEER
SALEM, OREGON

17007
21394
GR- 1048
GR-3080
GR- 3081
GR- 3082
GR- 3796
GR-3797
GR- 3798
GR- 3799
GR- 4154
GR- 4174
GR- 4175
GR- 4176
G -4433
G- 4458
G + 4459

November 27, 1968

Steve A. Tyler
Attorney at Law
707 Greenwood Street
Junction City, Oregon 97448

Dear Sir:

This will acknowledge receipt of the affidavits of abandonment to clear our records of Ground Water Registration Claims No. GR-1048, GR-3796, GR-3797, GR-3798, GR-3799, and GR-4154, and a listing of the number of acres of primary and supplemental irrigation from each of the 8 wells filed on in application No. G-4433 in each quarter-quarter section.

Applications No. G-4458 and G-4459 are now in satisfactory form for approval by issuance of permits.

When entering the new listing of acreages for application No. G-4433 into the records, I found 3 Ground Water Registration Claims No. GR-3080, GR-3081, and GR-3082 filed in the name of L. M. Talbott for the irrigation of a total of 39.5 acres. This 39.5 acres is now being filed on as primary irrigation. Inasmuch as these Ground Water Registration Claims were not listed in item No. 18 as being supplemented from the wells, I am enclosing 3 more affidavits of abandonment for Mr. Carson 'dams' signature.

A total of 227 acres of primary irrigation exists under permits No. 17216 and 17253 and Ground Water Registration No. GR-4174, GR-4175, and GR-4176. Item No. 12 on the application describes a total of 242.3 acres of supplemental irrigation. In no case can the number of acres of supplemental irrigation filed on in this application exceed the number of acres of primary irrigation under the earlier rights in any quarter-quarter section. I am enclosing copies of the maps of the earlier rights to show the location and number of acres from each source for each quarter-quarter section.

Item No. 8 on the application and the map must be amended to describe the supplemental irrigation in agreement with the rights of record.

If you have any questions regarding this matter, please feel free to call me.

Steve A. Tyler

-2-

November 27, 1968

I am returning the application, map, and the additional sheets for correction. The application is endorsed so that in order to retain its date of priority it must be returned to this office on or before January 27, 1969.

Very truly yours,

CHRIS L. WHEELER
State Engineer

By

Larry W. Jebousek
Assistant

LWJ:cdc
Enclosures

cc: Carson Adams
Route 3
Junction City, Oregon 97448

15 February 1950

Messrs. J. P. Adams and Carson Adams
Route 3
Junction City, Oregon

Gentlemen:

Receipt is acknowledged of the statutory certificate recording fee of \$1.00 under your Permit No. 17216, for which State Engineer's Receipt No. 8937 is enclosed herewith.

A certificate confirming the right under your permit will be issued and mailed to the County Clerk of the county in which the property involved is located for recording, after which it will be forwarded to you.

Very truly yours,

CHAS. E. STRICKLIN
STATE ENGINEER

By
Geo. V. Naderman, Assistant

GVN:es
Encl.

7 February 1950

Messrs. J. P. Adams and Carson Adams
Route 3
Junction City, Oregon

Gentlemen:

Proof of appropriation of water under Permit No. 17216 has been received in this office and found satisfactory. Receipt also is acknowledged of \$1.00, which has been applied as the certificate recording fee for Benton County, for which State Engineer's Receipt No. 8870 is herewith enclosed.

Since the property involved in this water right is situated in both Benton and Lane Counties, under the law it must be recorded in both counties and, therefore, it will be necessary that you submit another certificate recording fee of \$1.00 for recording certificate, when issued, in Lane County.

Your prompt attention to this matter will be appreciated in order that certificate confirming the right under this permit may be issued.

Very truly yours,

CHAS. E. STRICKLIN
STATE ENGINEER

By
Geo. V. Naderman, Assistant

GVN:es
Encl.

27 January 1950

J. P. Adams and Carson G. Adams
Route 3
Junction City, Oregon

Gentlemen:

Under date of November 21, 1949, we mailed you proof of appropriation of water under Permit No. 17216, which stands on our records in your names, together with a blue print map showing the acreage which was found to be irrigated under said permit by our Field Engineer at the time of his inspection of the works involved under this permit. It was requested that you sign said proof of appropriation of water, if satisfactory, and return to this office, accompanied by the statutory certificate recording fee of \$1.00 for recording the certificate, when issued, in the county records and, inasmuch as your lands are situated in both Benton and Lane Counties, the total certificate recording fees would then be \$2.00.

To date we have had no response to our letter and it will therefore be greatly appreciated if you will give this matter your immediate attention, in order that certificate confirming the right under this permit may be issued.

Very truly yours,

CHAS. E. STRICKLIN
STATE ENGINEER

By
Geo. V. Naderman, Assistant

GVM:es

21 November 1949

Messrs. J. P. Adams and Carson Adams
Route 3
Junction City, Oregon

Gentlemen:

If you will sign and date the enclosed final proof on its second sheet and return the proof to this office, together with the statutory certificate recording fee of \$1.00, a certificate confirming the right under your Permit No. 17216 will be issued, granting the right to the use of 1.45 second-foot of water from the Willamette River for irrigation of 115.6 acres of land.

These figures indicate the extent and limit of your water right as provided by law, and mark the completed right.

In the interest of economy and due to the fact that your completed project was examined by a representative of this office, it is not considered necessary that your signature be made before a notary public, nor that the signatures of witnesses be affixed to the proof.

Very truly yours,

Chas. E. Stricklin

CHAS. E. STRICKLIN
State Engineer

Enclosure
Form 1114

Application #21394
Permit #17216

Water is pumped from this high water channel of the Willamette River at one point only. In making the survey I found a total of 35.6 acres in Lot-7 of section 8. However there was a certificate issued to a Mr. Kuehner several years back for 17.5 acres so I have eliminated this amount and the outline of that field as shown by the survey of Cummings, leaving 18.1 acres to the credit of Adams. This land was always owned by Adams but was included in Kuehners application as he had to cross the Adams land to get to the river for the diversion.

Pump, Fairbanks-Morse, 8"x6" Cent. Belt connected to a 70 HP. Cletrac Tractor.

Pipe line to the West is 8" steel and the two to the South are 6" steel. The permittee runs his line South and East and hooks into the Kuehner pipe line.

Claims to own 4000' of 4", 9000' of 3" and 3000' of 2½" lateral pipe.

Has 150 sprinklers, but uses about 120 at a time. Said to be 15 gallon capacity.

Pump is said to be rated at 2200 gpm. Information from permittee.

Suction lift approx. 12'. Discahrge lift approx. 8'.

Tied the survey to what the permittee claims is the location of the section corner to sections 5-6-7-8. Also tied to several 1/16th corners.

This land is located in both Benton and Lane Counties.

J.E.B.

21394

December 16, 1946

J. P. Adams and Carson Adams
Route 3
Junction City, Oregon

Gentlemen:

Herewith you will find Application No. 21394, Permit No. 17216, together with blueprint.

21394

September 18, 1946

J. P. Adams & Carson Adams
Route 3
Junction City, Oregon

Dear Sirs:

This is to notify you that your completed Application No. 21394 for a permit to appropriate 6 second-foot of water from the Willamette River now appears to be in satisfactory form and is being placed in line for approval and issuance of a permit.

Very truly yours,

CHAS. E. STRICKLIN
State Engineer

By: Ed K. Humphrey, Assistant

EKH:DW

21394

August 12, 1946

J. P. and Carson Adams
Route 3
Junction City, Oregon

Gentlemen:

For your convenience in completing your application No. 21394 by attaching thereto the legal description of the property figuring in your proposed appropriation, I am enclosing the application herewith endorsed so that to retain its priority it must be returned to this office on or before September 12, 1946.

The required description should be copied word for word from your deed or abstract as explained in previous correspondence.

Yours very truly,

CHAS. E. STRICKLIN
State Engineer

By
Ed K. Humphrey, Assistant

EKH:vc
Enc.

21394

July 9, 1946

J. P. and Carson Adams
Route 3
Junction City, Oregon

Gentlemen:

If you will send us the legal description of the property figuring in your proposed appropriation under your Application No. 21394, as this description appears on your deed, abstract or contract, we will add the description to your application which will then be placed in line for approval and issuance of a permit.

Very truly yours,

CHAS. E. STRICKLIN
State Engineer

By
Ed K. Humphrey
Assistant

EKH:ks

21394

May 8, 1946

J. P. and Carson Adams
Route 3
Junction City, Oregon

Gentlemen:

If you will send us the legal description of the property figuring in your proposed appropriation under your Application No. 21394, as this description appears on your deed, abstract or contract, we will add the description to your application which will then be placed in line for approval and issuance of a permit.

Very truly yours,

CHAS. E. STRICKLIN
State Engineer

By
Ed K. Humphrey
Assistant

EKH:ks

21394

April 8, 1946

J. P. and Carson Adams
Route 3
Junction City, Oregon

Gentlemen:

If you will send us the legal description of the property figuring in your proposed appropriation under your Application No. 21394, as this description appears on your deed, abstract or contract, we will add the description to your application which will then be placed in line for approval and issuance of a permit.

Very truly yours,

CHAS. E. STRICKLIN
State Engineer

By
Ed K. Humphrey
Assistant

EKH:ks

21394

March 5, 1946

J. P. and Carson Adams
Route 3
Junction City, Oregon

Gentlemen:

This will acknowledge receipt of your revised Application No. 21394 together with the balance due in fees in the amount of \$17.45 for which our receipt No. 1075 is enclosed.

If you will now submit the legal description of the property figuring in your proposed appropriation as explained in our letter of January 31, your application will be considered as complete and in line for approval and issuance of a permit.

The required description may be copied from your deed or abstract.

Very truly yours,

CHAS. E. STRICKLIN
State Engineer

By
Ed K. Humphrey
Assistant

EKH:kp

February 28, 1946

Mr. Arnie J. Suomela
Master Fish Warden
Oregon Building
Portland, Oregon

Attention: Mr. M. T. Hoy, Assistant

Dear Sir:

Pursuant to your letter of February 4, I
am enclosing herewith a copy of Application
No. 21394 in the name of J. P. and Carson
Adams.

Very truly yours,

CHAS. E. STRICKLIN
State Engineer

By
Ed K. Humphrey
Assistant

EKH:kp
Enclosure

February 6, 1946

21394
21399
Gen.

Mr. Archie J. Suonela
Master Fish Warden
613 Oregon Building
Fifth and Oak Streets
Portland 4, Oregon

Attention: Mr. M. T. Hoy, Assistant

Dear Mr. Hoy:

Pursuant to your letter of February 4, I am enclosing herewith a copy of Application No. 21399 in the name of R. L. Bourie.

Application No. 21394 in the name of J. P. Adams and Carson Adams was sent to the permittee for completion and a copy will be mailed to you as soon as the application is returned to this office.

Yours very truly,

CHAS. E. STRICKLIN
State Engineer

By

Ed K. Humphrey, Assistant

SKM:CI
Enc.

21394

January 31, 1946

Messrs. J. P. Adams and Carson Adams
Route 3
Junction City, Oregon

Gentlemen:

This will acknowledge receipt of your application for a permit to appropriate water from Willamette River for the irrigation of 147 acres of land, together with the statutory recording fee of \$5.00 for which our Receipt No. 951 is enclosed.

The application has been filed and given No. 21394. It has been checked over and found to be incomplete.

For use in completing your application, I am enclosing herewith a sketch of the outlines of Sections 5, 6, 7 and 8, Township 15 South, Range 4 West showing the location of the Willamette River through Section 8 and the outline of the lands irrigated under Permit No. 12753 in the name of Richard C. Kuehner.

On this plat you should show to scale the location of the land to be irrigated in each 40 acre tract and the acreage in each 40 acre tract as shown on Page 7 of the enclosed copy of the Rules and Regulations of the State Engineer.

Item 8 should be completed by listing the number of acres to be irrigated in each 40 acre tract, Section, Township and Range as explained in the Rules and Regulations and legal description of the property figuring in your proposed appropriation should be copied from your deed or abstract and this description should accompany your application.

Unless the entire 147 acres has actually been irrigated, Item 14 should be revised accordingly.

The two names on the first line of the application should both appear above the signature.

January 31, 1946

For your convenience in completing the map and your application, as explained above, they are enclosed herewith, the application being endorsed so that in order to retain its priority it must be returned to this office with the map on or before March 2, 1946.

Upon receipt of the completed application and map, accompanied by the statutory recording and blue print fees in the amount of \$17.45 your application will be placed in line for approval and issuance of a permit.

Yours very truly,

CHAS. E. SPRICKLIN
State Engineer

By
Ed K. Humphrey, Assistant

EKH:CI
Enc.

Lane & Benton

T.15S.R.4W.W.M.

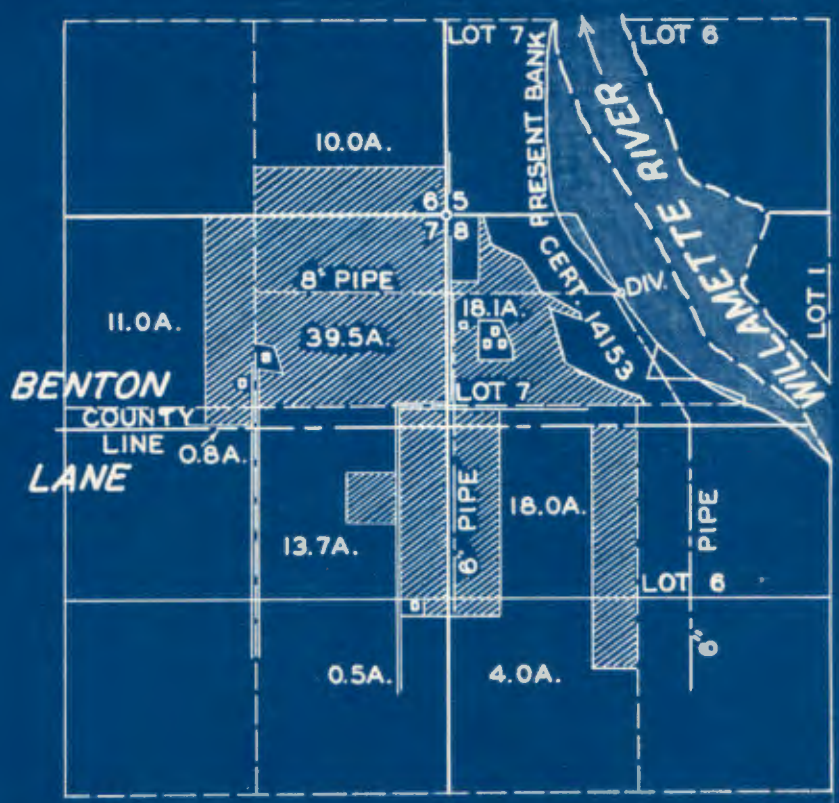

FINAL PROOF SURVEY UNDER

Application No. **21394** Permit No. **17216**
IN NAME OF

J.P. ADAMS & CARSON ADAMS

Surveyed **JUNE 14, 1948**, by **JAS. E. BUNNELL**

over

J P + E May Adams +
Carson H + Lucille Adams
R 3 Junction City Ore

6000

TOWNSHIP 15 S, RANGE 4 W, W. M.

North

West

East

6

5

2400 ft
8" pipe

800 ft
6" pipe

Pump

WILLAMETTE RIVER

7

8

2600 ft
6" pipe

Scale
1 in = 1320 ft.

South

APPLICATION No. 21394
PERMIT No. 17216

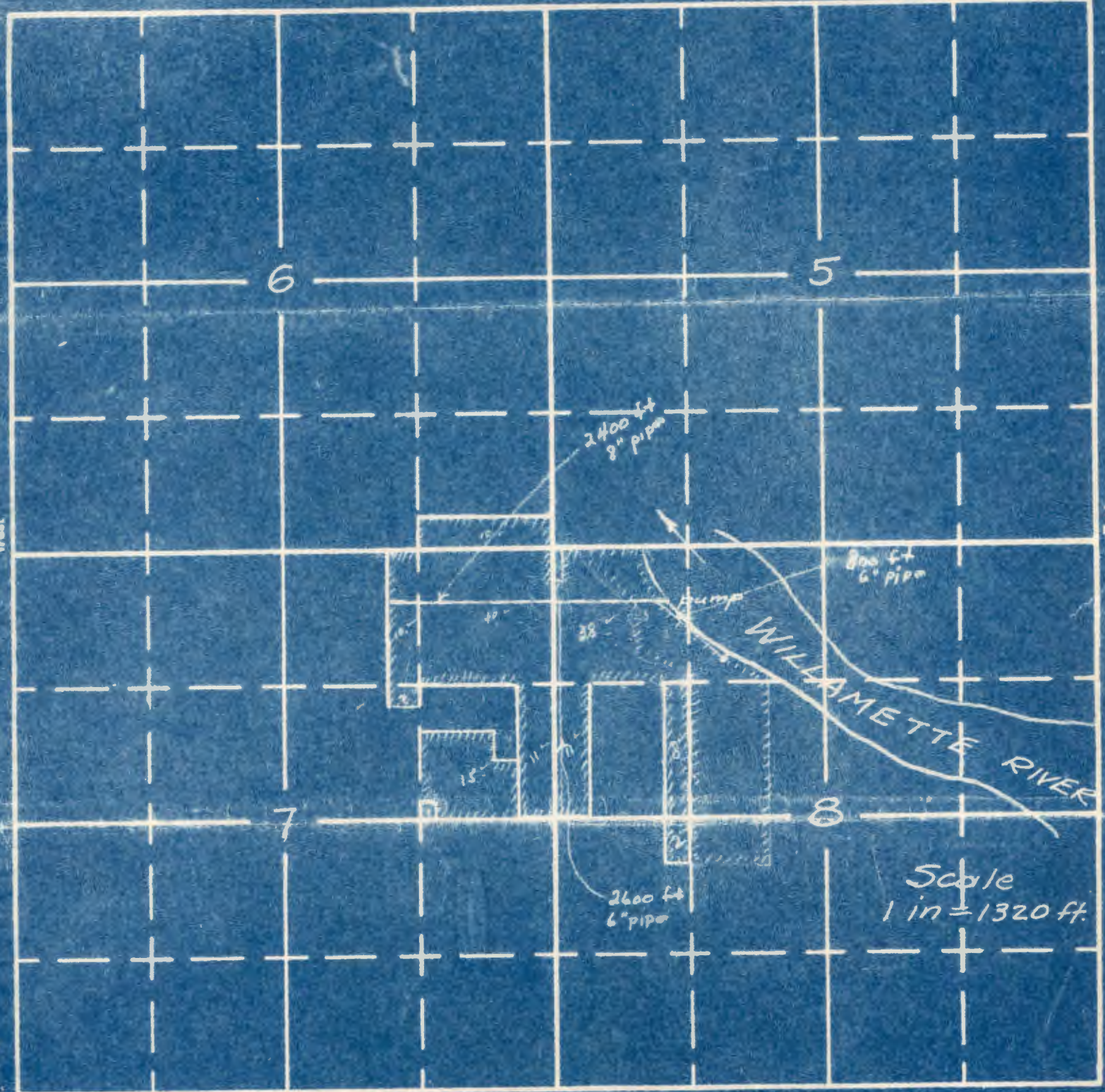

SECTION

TOWNSHIP 15 S, RANGE 4 W, W. M.

North

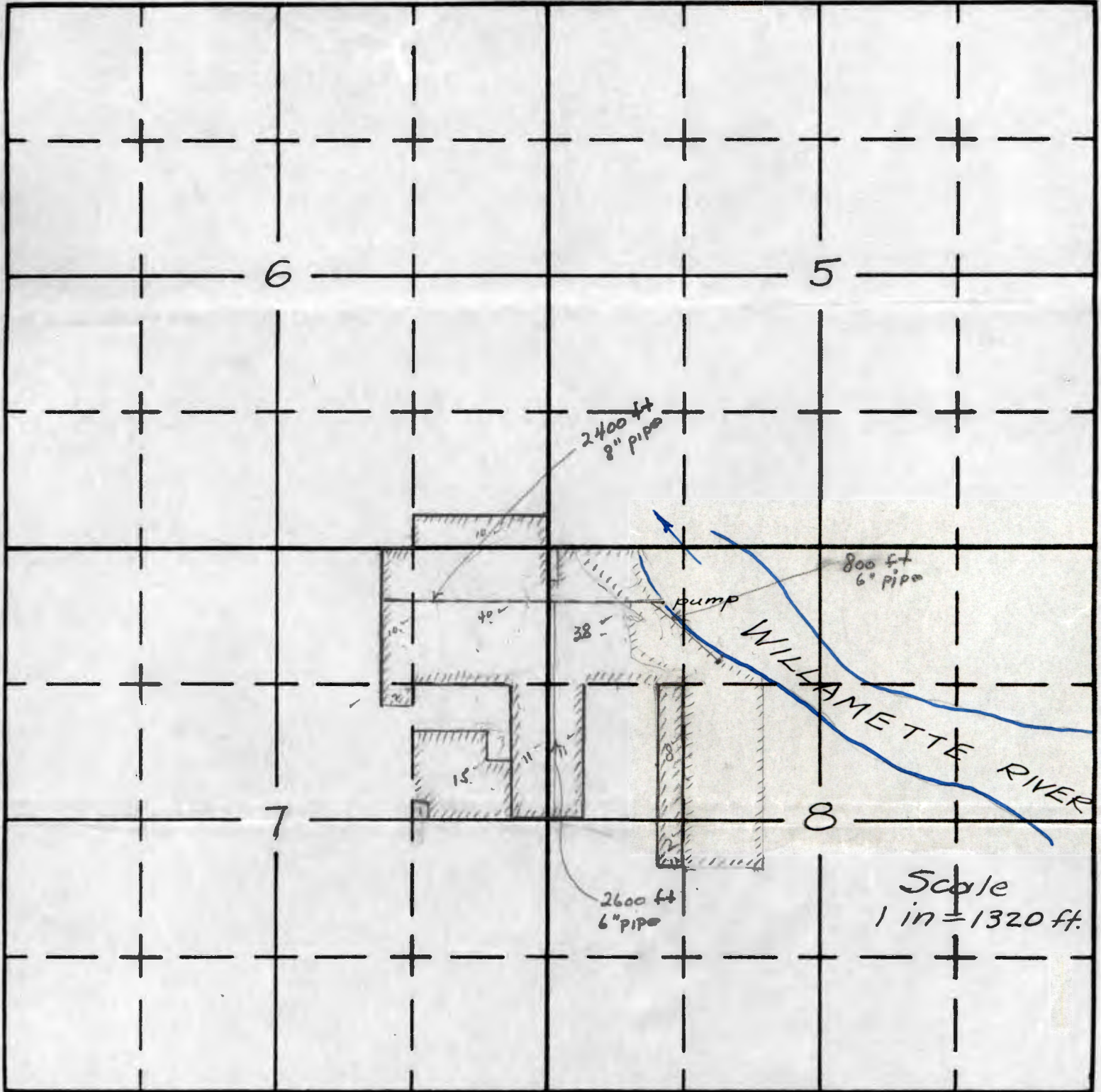

Scale
1 in = 1320 ft.

South

RECEIVED
 FEB 27 1946
 STATE ENGINEER
 SALEM, OREGON

APPLICATION No. 21394
 PERMIT No. 17216

After 10 days, return to
STATE ENGINEER,
504 State Office Building,
SALEM, OREGON.



Messrs. J. P. Adams and Carson Adams
Route 3
Junction City, Oregon

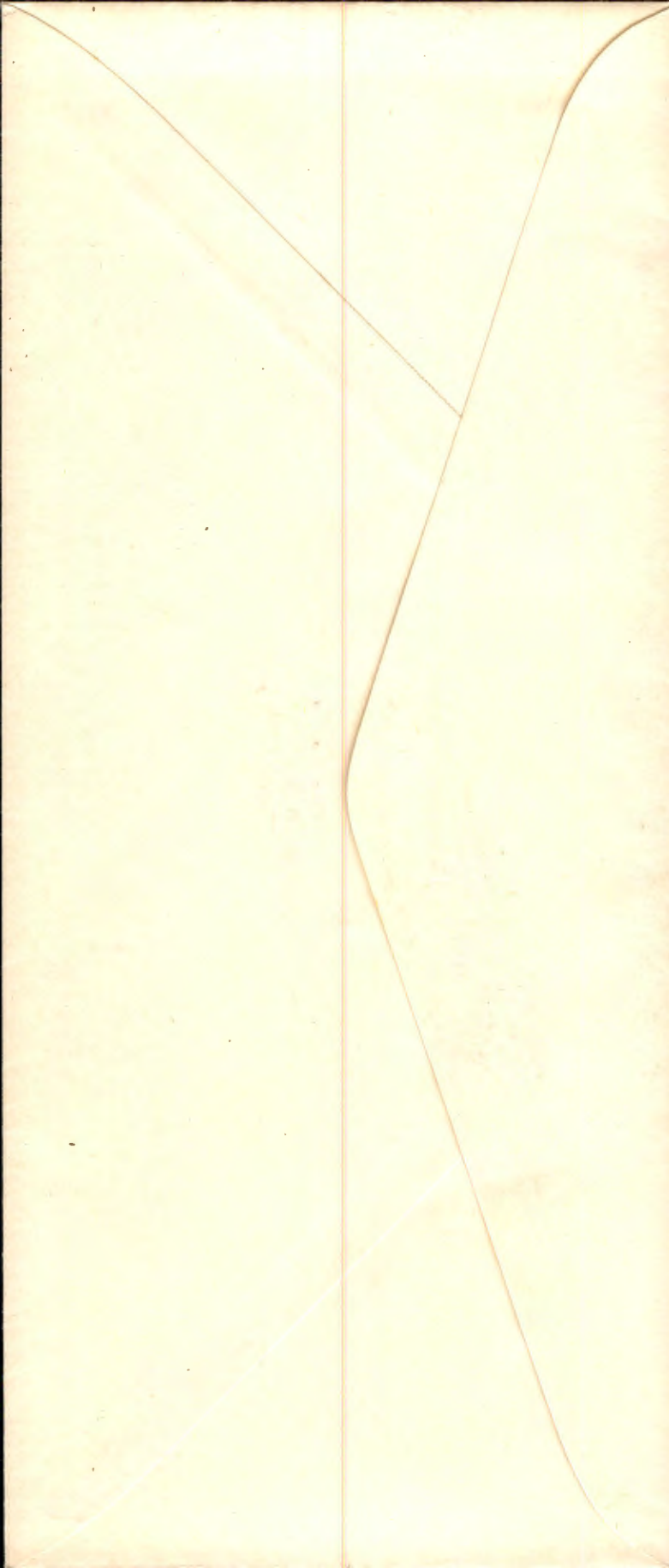

SECTION

6 x 7 x 8

TOWNSHIP 15 N 16, RANGE 4, W. M.

North

West

East

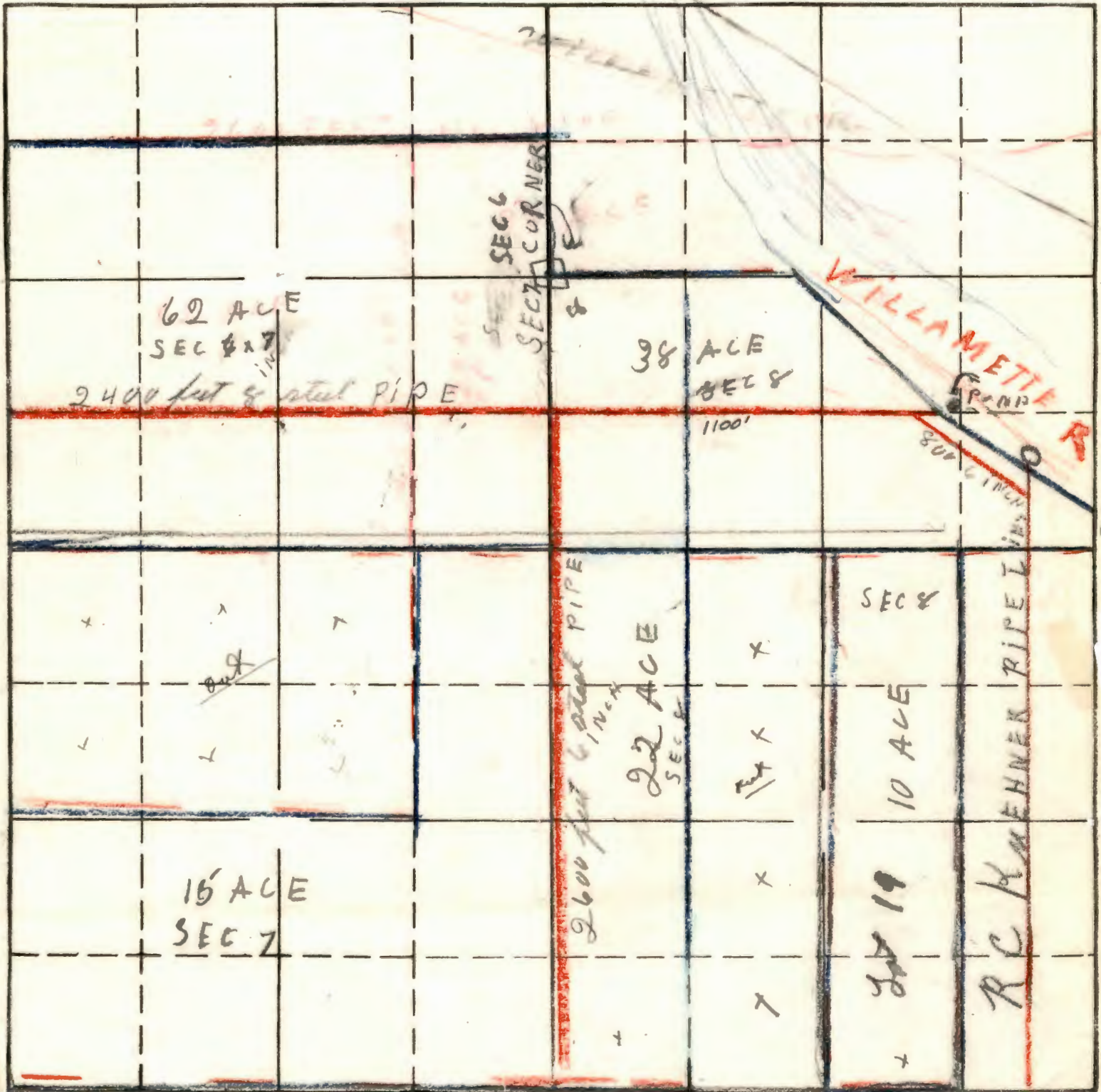

South

21394

2-648

APPLICATION No. "

PERMIT No.