

# CLAIM OF BENEFICIAL USE MAP

T-12493

SECTION 22, T. 39 S. R. 19 E. W.M.  
LAKE COUNTY, OREGON

RECEIVED

AUG 15 2022

OWRD

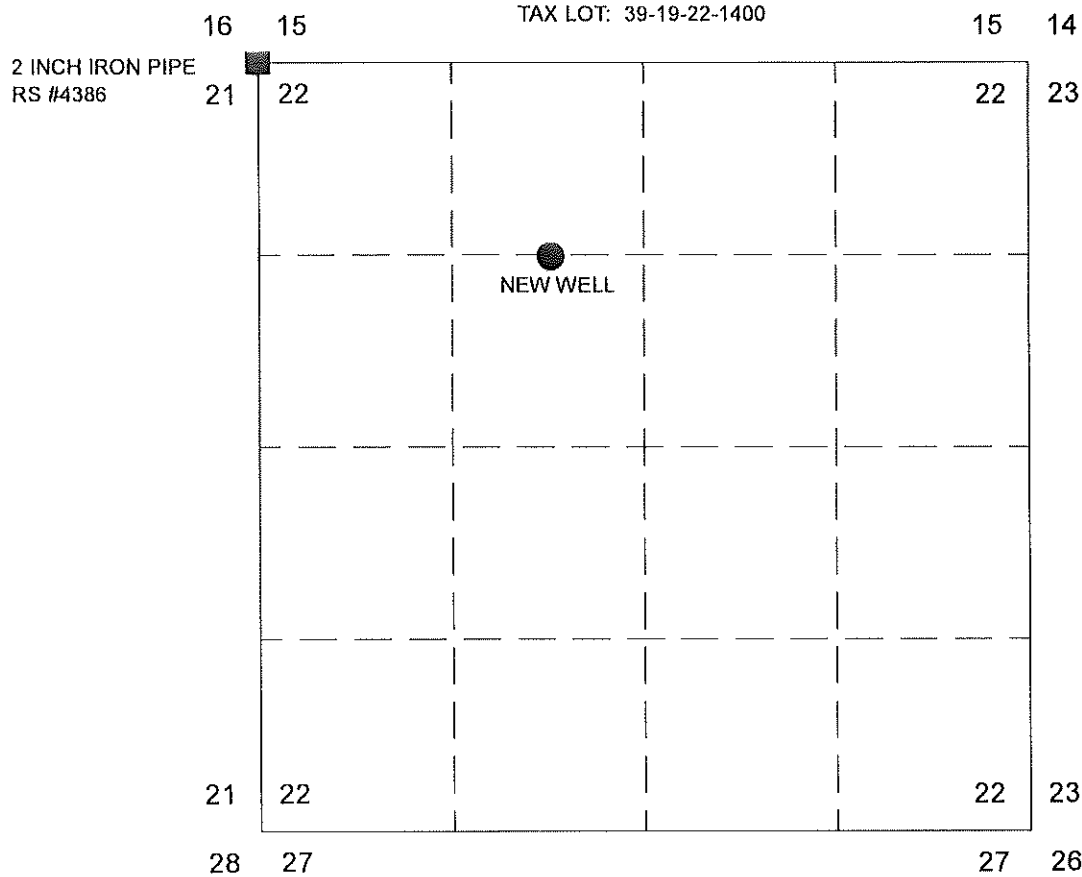

NEW WELL LOCATED IN THE NE<sup>1</sup>/<sub>4</sub>NW<sup>1</sup>/<sub>4</sub> OF SECTION 22  
AND LOCATED 1997 FEET EAST AND 1327 FEET SOUTH FROM  
THE NW CORNER OF SECTION 22, T39S, R19E, WM, LAKE  
COUNTY, OREGON

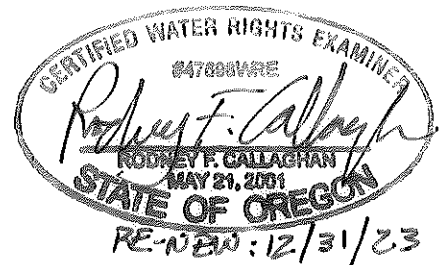

THIS MAP IS FOR THE PURPOSE OF LOCATING  
THE WATER RIGHT ONLY AND HAS NO INTENT  
TO PROVIDE LEGAL DIMENSIONS OR  
PROPERTY OWNERSHIP LINES.



1 INCH = 1320 FEET



## LEGEND

- FOUND LAND SURVEY MONUMENT AS NOTED.
- EXISTING WELL

PREPARED FOR: PERRY AND LOIS PARMELEE  
90397 HWY 140  
LAKEVIEW, OR 97630

PREPARED BY: CALLAGHAN LAND SURVEYING  
435 SOUTH H STREET  
LAKEVIEW, OR 97630  
(541) 219-0061

DATE: 8/10/2022