

# CLAIM OF BENEFICIAL USE MAP

LOCATED IN SECTION 26, TAX LOT 900, TOWNSHIP 1 SOUTH,  
 RANGE 3 WEST, W.M., WASHINGTON COUNTY, OREGON.  
 FARM ADDRESS: 33640 SW UNGER ROAD, COORNELIUS OR 97113

APPLICATION PERMIT  
 S-88159 S-54989

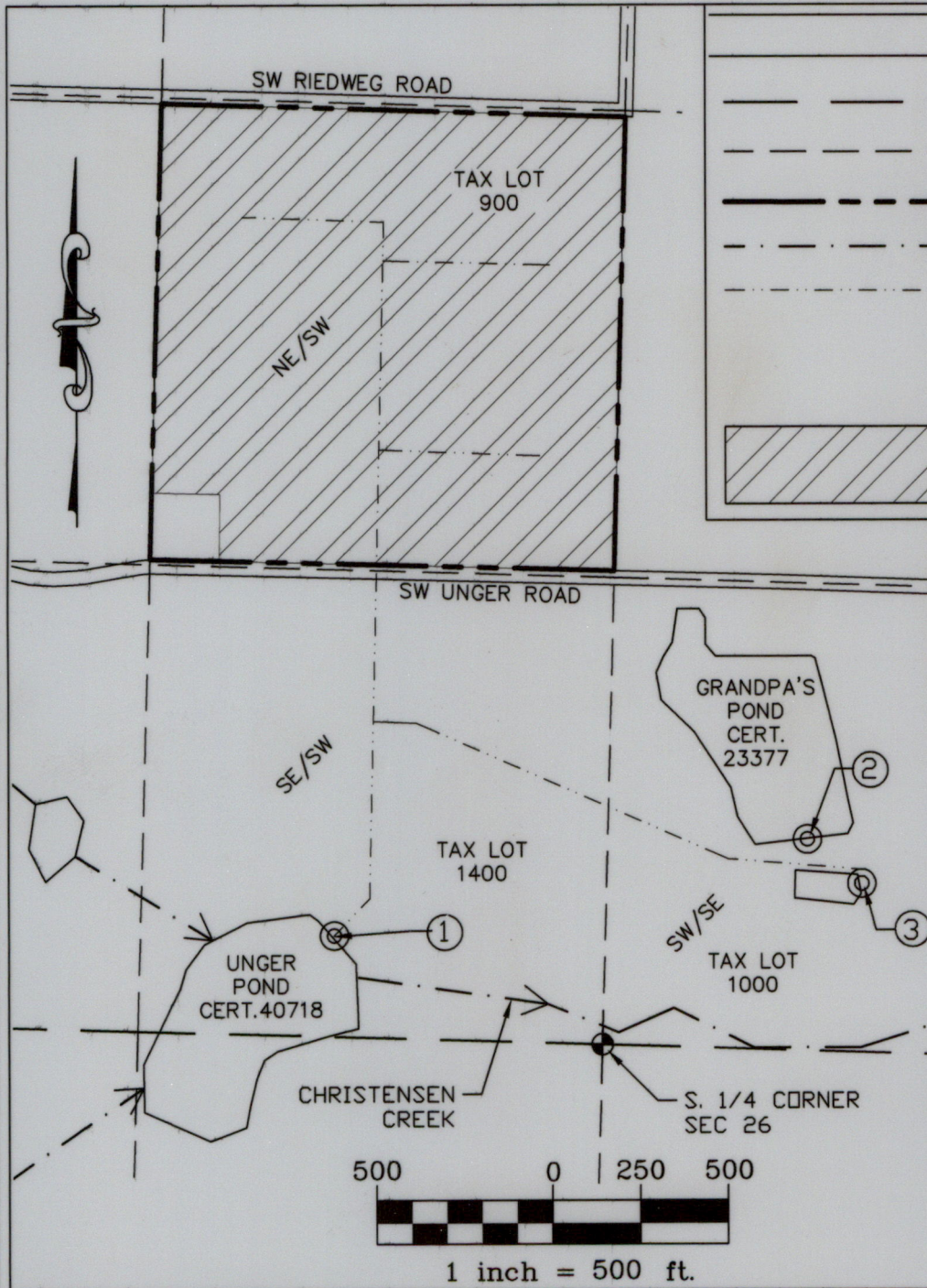

**LEGEND**

**RECEIVED**  
**AUG 15 2022**

- SECTION LINES
- - - 1/16TH SECTION LINES
- PROPERTY LINES
- - - CREEKS
- BURIED MAINLINE
- ⊙ POD
- ⊕ GOVERNMENT CORNER
- AREA OF IRRIGATION  
38.1 ACRES

POD 1: UNGER POND,  
 CERTIFICATE 40718.  
 PUMP HOUSE WITH PUMP,  
 METER AND ELECTRICAL.  
 DOCK WITH SNORKLE AND  
 FISH SCREEN. LOCATED 285'  
 NORTH AND 770' WEST  
 FROM THE SOUTH 1/4  
 CORNER OF SEC. 26.

POD 2: GRANDPA'S POND.  
 CERTIFICATE 23377. GRAVITY  
 FLOW TO SUMP BELOW.  
 LOCATED 600' NORTH AND  
 570' EAST FROM THE SOUTH  
 1/4 CORNER OF SEC. 26

POD 3: SUMP. LOCATION OF  
 PUMP HOUSE, PUMP, METER  
 AND FISH SCREEN. LOCATED  
 475' NORTH AND 725' EAST  
 OF THE SOUTH 1/4 CORNER  
 OF SEC. 26.

The preparation of this map was for the purpose of identifying the location of the Water Right only and has no intent to provide dimensions or location of property ownership lines.

IN THE NAME OF:  
 UNGER FAMILY FARMS INC.



ENGINEERING \* LAND SURVEYING  
 FORESTRY \* PLANNING \* WATER RIGHTS

JOB# 315-059, REVISED 8-12-22  
 DRAWING : UNGER COBU MAP.DWG

2318-B PACIFIC AVENUE TEL: (503) 357-5717  
 FOREST GROVE, OR 97116 FAX: (503) 357-5698

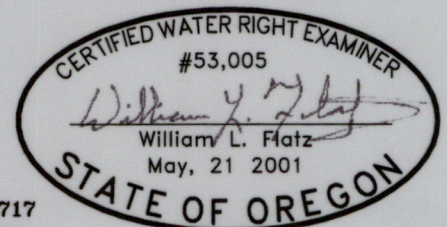

EXPIRES 12/31/2023

FOREST GROVE\*COOS BAY\*JUNCTION CITY