

RECEIVED
APR 23 2018
OWRD

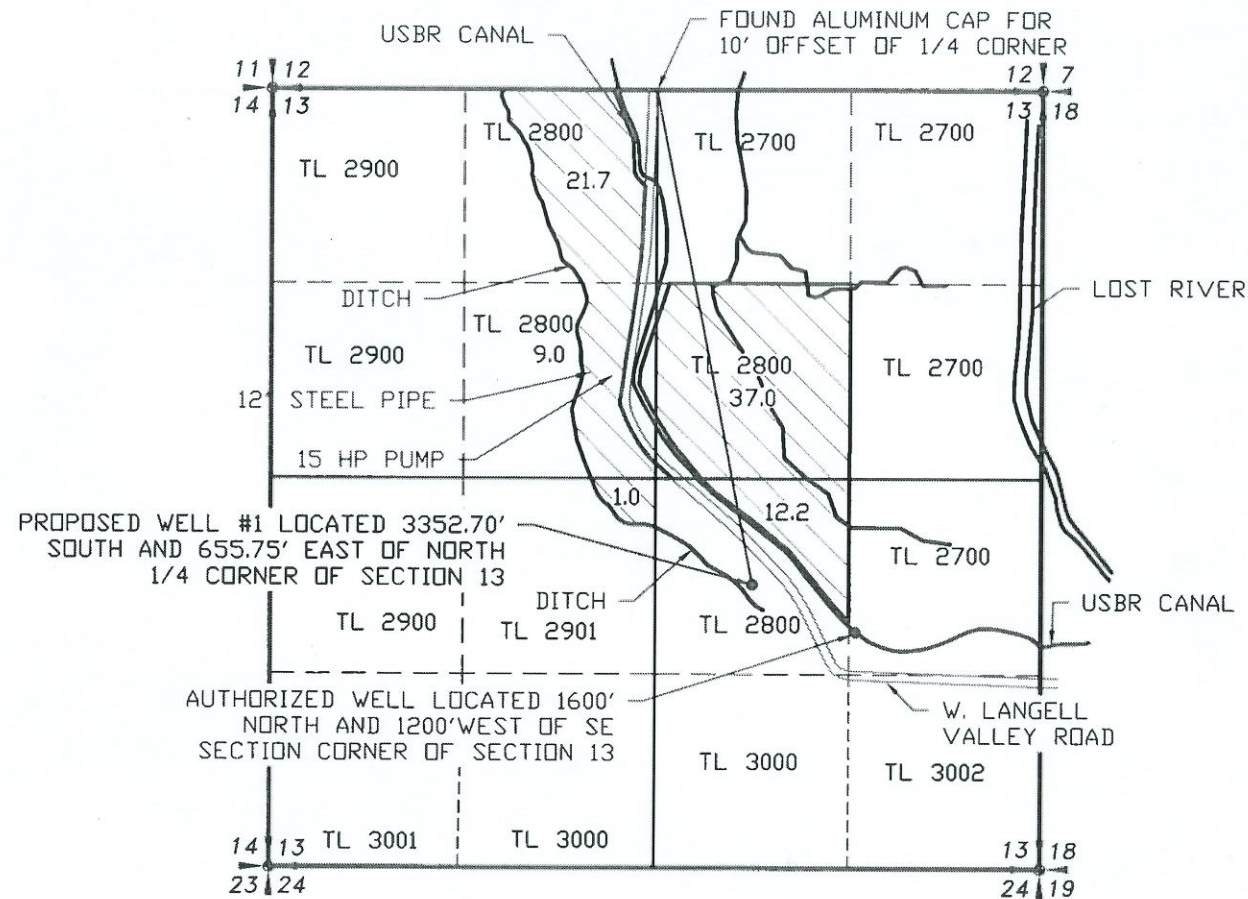

RECEIVED
AUG 22 2022
OWRD

MAP TO ACCOMPANY PERMIT
AMENDMENT
FOR
MICHAEL HORTON
SECTION 13,
TOWNSHIP 41 SOUTH RANGE 13 EAST W.M.
KLAMATH COUNTY, OREGON

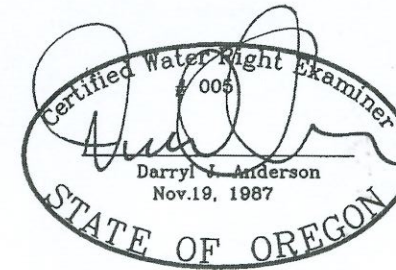

RENEWAL 12/31/19

RECEIVED
APR 23 2018
OWRD

LEGEND

- SECTION LINE
- 1/4 SECTION LINE
- - - 1/16 SECTION LINE
- - - IRRIGATION MAIN LINE
- DITCHES/CANALS



AUTHORIZED PLACE OF USE -
80.9 ACRES, NO CHANGE

SCALE: 1"=1320'

APPLICATION NO. G-13106/T-12649

PERMIT NO. G-17859

NOTE:
PREPARATION OF THIS MAP IS FOR IDENTIFYING PROPOSED
WATER RIGHTS ONLY. IT HAS NO INTENT TO PROVIDE
LOCATIONS OR DIMENSIONS OF PROPERTY BOUNDARIES.

REVISION	BY

ANDERSON ENGINEERING
AND SURVEYING, INC.
P.O. BOX 28
LAKEVIEW, OREGON 97630
(541) 947-4407 FAX: 947-2321
WWW.ANDERSONENGINEERING.COM

FOR:
MICHAEL HORTON
P.O. BOX 530
BONANZA, OR 97623
(541) 219-1024

MAP TO ACCOMPANY
PERMIT AMENDMENT
PERMIT NO. G-17859

DATE:	2/1/18
SCALE:	1" = 1320'
DWG. BY:	R.C.
JOB:	2015-130
FILE:	2015-130
SHEET:	1