

# FINAL PROOF SURVEY MAP

IN THE NAME OF CADDOCK PROPERTIES

APPLICATION R-70083

PERMIT R-11917

APPLICATION S-70084

PERMIT 52686

SECTION 13 & 24, TOWNSHIP 26 SOUTH, RANGE 4 WEST, W.M.

RECEIVED

SEP 20 2000

WATER RESOURCES DEPT.  
SALEM, OREGON

1 INCH = 1320 FEET

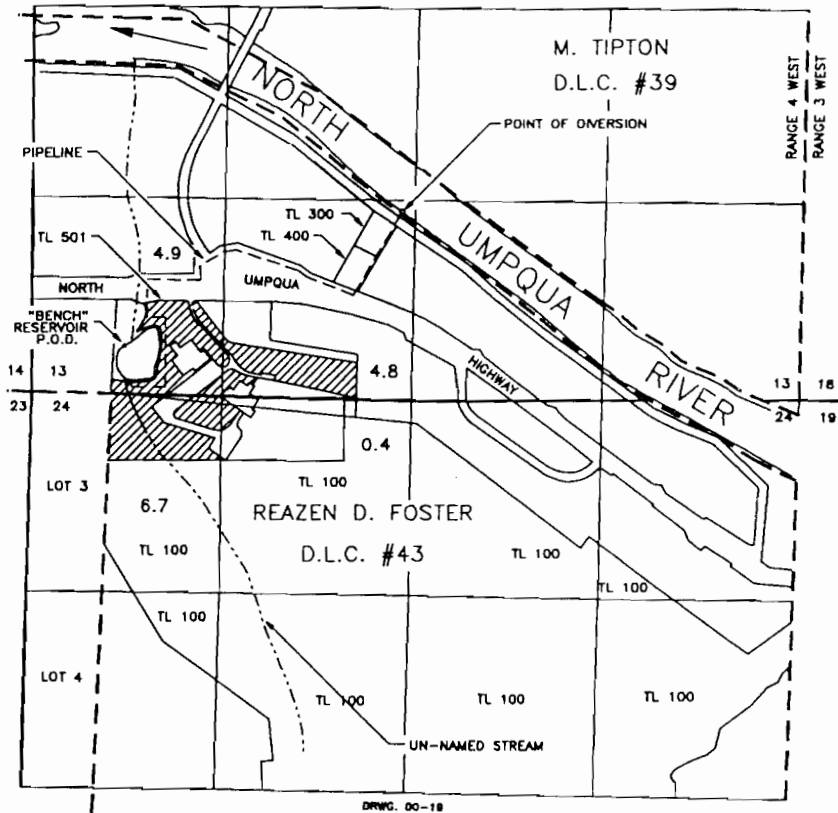
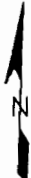

THE POINT OF DIVERSION FROM THE NORTH UMPQUA RIVER: 1250 FEET NORTH AND 2490 FEET EAST FROM THE SOUTHWEST CORNER OF SECTION 13, BEING WITHIN THE SE1/4 SW 1/4 SECTION 13, TOWNSHIP 26 SOUTH, RANGE 4 WEST, W.M., AS PROJECTED WITHIN THE REAZEN D. FOSTER DONATION LAND CLAIM #43.

THE POINT OF DIVERSION FROM THE UN-NAMED STREAM: 300 FEET NORTH AND 630 FEET EAST FROM THE SOUTHWEST CORNER OF SECTION 13, BEING WITHIN THE SW1/4 SW1/4 SECTION 13, TOWNSHIP 26 SOUTH, RANGE 4 WEST, W.M., AS PROJECTED WITHIN THE REAZEN D. FOSTER DONATION LAND CLAIM #43.

The purpose of this map is to identify the location of the water right. It is not intended to provide information relative to the location of property ownership boundary lines.

