

Application for a Permit to Use Stored Water

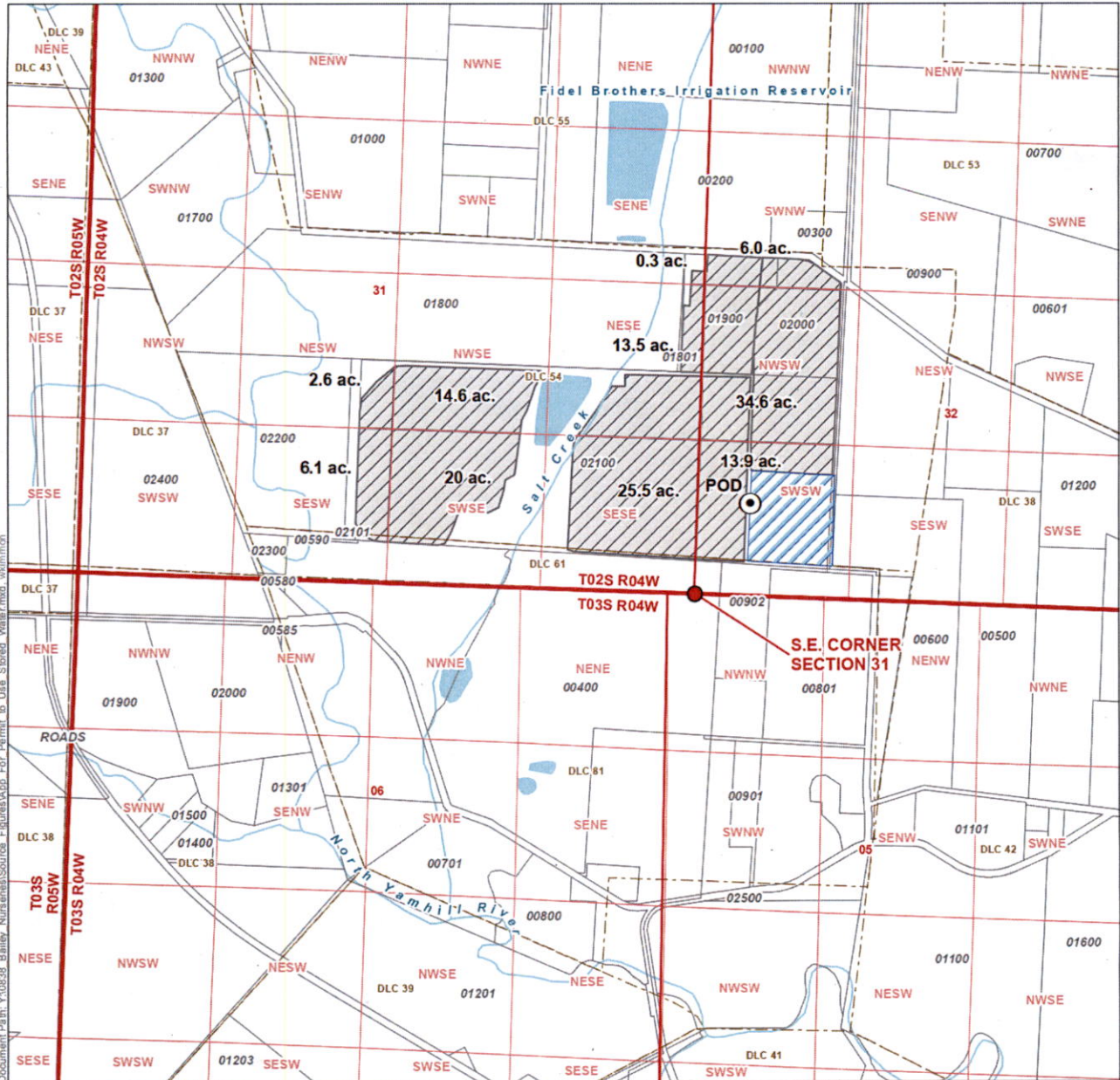







Yamhill County

Township 2 South, Range 4 West (W.M.)



Document Path: Y:\0838 Bailey Nurseries\Source Figures\Map For Permit to Use Stored Water.mxd, wkmmmm

LEGEND

-  Point of Diversion (POD)
-  Bailey Reservoir
-  Government Lot (GL)
-  Donation Land Claim (DLC)
-  Tax Lot
-  Major Road
-  Railroad
-  Watercourse
-  Waterbody

DISCLAIMER
 This map was prepared for the purpose of identifying the location of a water right only and it is not intended to provide legal dimensions or location of property ownership lines.

MAP NOTES
 Date: July 14, 2022
 Data Sources: BLM, Yamhill Co.

POD LOCATION DESCRIPTION
 POD: Located 790 feet North and 450 feet East from the SE corner of Section 31, Township 2 South, Range 4 West (W.M.)

