

RECEIVED

AUG 29 2022

OWRD

**CLAIM OF BENEFICIAL USE (PARTIAL)**

APPLICATION: S-87914 PERMIT: S-55027 PUMP GROUP 7A (partial)

JACQUELINE LUCAS MORRIS  
485 Little Applegate Road, Jacksonville, OR 97530

This report, along with the Claims of Beneficial Use reports for transfers **T-8965 and T-8972** (attached), are intended to serve as the Claim of Beneficial use for pump group 7A (partial) under permit S-55027.

Pump Group 7A consists of multiple property owners using multiple shared pumps. This COBU covers only property described by transfers T-8965 and T-8972 in the name of Jacqueline Lucas. Her name now is Jacqueline Lucas Morris.

Current property owner is: Jacqueline Lucas Morris, 485 Little Applegate Road, Jacksonville, OR 97530. Phone 541-899-9989

A site visit was conducted on 5/25/2022 to inspect the property and equipment used.

Person interviewed: Jacqueline Lucas Morris – property owner - permittee

The use of water and facilities in place are substantially the same as reported by the Claims of Beneficial Use for transfers T-8965 and T-8972 (pump group 7A).

1. The point of diversion and place of use have not changed. Note: The application, application map and BOR contract show additional acreage beyond T-8965 and T-8972 in the NE-NE Section 10, T39S, R3W WM.
2. The Application Map does not label the additional acreage, however the BOR contract, Exhibit A, lists 9.19 Acres for Lucas-Morris. The two transfers total 7.58 acres. 9.19 – 7.58 = 1.61 acres. This additional acreage was not included in the permit. This additional acreage has been irrigated. Application map attached.
3. Equipment used, including the pumps, is the same, is on site and was used between permit issuance and the full completion date of 12/28/2021, per the landowner.

**Authorized Points of Re-Diversion:**

Map(s)	POD	Twp	Rng	Mer	Sec	Q-Q	DLC	Measured Distances
T-8965	PUMP GROUP 7A	39 S	3 W	WM	3	SE SW		230 FEET NORTH AND 480 FEET WEST FROM SOUTH ¼ COR SEC. 3
T-8972	PUMP GROUP 7A	39S	3W	WM	3	SE SW		230 FEET NORTH AND 480 FEET WEST FROM SOUTH ¼ COR SEC. 3

**Authorized Place of Use:**

Map	Twp	Rng	Mer	Sec	Q-Q	GLot	DLC	Acres	POD	T- #	Cert #
T-8965	39 S	3 W	WM	10	NE NE			1.67	PUMP GROUP 7A	8965	91083
T-8965	39S	3 W	WM	10	SENE			1.41	PUMP GROUP 7A	8965	91083
T-8972	39 S	3 W	WM	10	NE NE			4.5	PUMP GROUP7A	8972	91082

RECEIVED

AUG 29 2022

OWRD

CLAIM OF BENEFICIAL USE (PARTIAL)

APPLICATION S-87914 PERMIT S-55027PUMP GROUP 7A (partial)

JACQUELINE LUCAS MORRIS  
(continued)

CONDITIONS:

1. MEASUREMENT – Totalizing Meters (meter in place during the inspections for T-8965 & T-8972 was replaced several years ago. Location has not changed. Meter location is shown on the transfer COBU maps. The new meter is a DAE WP300, AWWAC701 (18-008904). Meter reading is 001,113,163.0 gallons.
2. RECORD AND REPORT – Water use reporting has been submitted and is on-line.
3. FISH SCREEN / BYPASS – The fish screen was approved 7/15/2005 and is still being used. A bypass is not necessary as pumps have a direct pump diversion on river right with a foot valve extending directly into a natural pool.
4. Bureau of Reclamation Contract 13XX101801 is currently in effect
5. Riparian area has not been disturbed as the system was pre-existing
6. COMPLETION DATE(12/28/2021): The water system was pre-existing and water was used under the terms and conditions of permit S-55027 during the period of 12/28/2016 and 10/31/2021 per owner.

CLAIM OF BENEFICIAL USE (PARTIAL)

APPLICATION S-87914 PERMIT S-55027 PUMP GROUP 7A (partial)

JACQUELINE LUCAS MORRIS  
(continued)

RECEIVED

AUG 29 2022

OWRD

CWRE Statement, Seal and Signature

The facts contained in this Claim of Beneficial Use are true and correct to the best of my Knowledge.

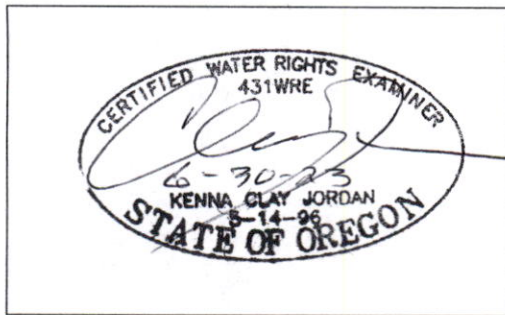

CERTIFIED WATER RIGHT EXAMINER

KENNA CLAY JORDAN  
460 Jordan Lane  
Roseburg, OR 97471  
  
Phone: 541-673-1931

PERMIT HOLDER signature or acknowledgement:

Property Owner – permittee

Jaqueline Lucas-Morris Jaqueline Lucas-Morris 7-19-22  
 Signature Print or type name Date

**Norm Daft**

---

**From:** FRENCH Dwight W \* WRD <Dwight.W.FRENCH@water.oregon.gov>  
**Sent:** Friday, June 17, 2022 11:37 AM  
**To:** Norm Daft  
**Cc:** KCJ; CLARK Gerald E \* WRD  
**Subject:** RE: Farmers Ditch et. al - Little Applegate R.

RECEIVED

AUG 29 2022

OWRD

Good Day Gents!

I checked with Gerry C. We will continue to waive the COBU fees for this project. You should include this email with the COBU and/or let Gerry know when it is coming so it doesn't get returned. Another idea would be to send it Attn: Gerry Clark.

Thanks,  
Dwight

*Dwight French*

Water Right Services Division Administrator  
Oregon Water Resources Department  
725 Summer Street NE, Suite A Salem, OR 97301 | Phone 503-871-7292 (work cell)



Integrity | Service | Technical Excellence | Teamwork | Forward-Looking

We're hiring! See the current list of jobs [here](#).

**NOTE:** The Salem office is now open to the public. Given that many staff will continue teleworking remotely or have job duties that take them into the field on a regular basis, availability of staff in the office is not guaranteed 8:00 a.m. – 5:00 p.m. every day. The Salem office of OWRD is closed for customer service drop-ins from Noon – 1pm. **Customers and visitors are encouraged to schedule an appointment in advance if they wish to meet in person with specific staff members.** Alternative methods for meeting, such as by phone or virtually via Teams, are also available.

---

**From:** Norm Daft <normthewaterguy@charter.net>  
**Sent:** Wednesday, June 1, 2022 3:08 PM  
**To:** FRENCH Dwight W \* WRD <Dwight.W.FRENCH@water.oregon.gov>  
**Cc:** KCJ <kcjengineer@zoho.com>  
**Subject:** Farmers Ditch et. al - Little Applegate R.

Hi Dwight,

Clay and I are working on a partial COBU for permit S-55027.

In the past, the Department waived COBU fees for permits using BOR stored water to back fill the Time Limited Transfers for the Farmers Ditch and Buck and Jones Ditch projects that removed dams on the Little Applegate River.

**Norm Daft**

---

**From:** CLARK Gerald E \* WRD <Gerald.E.CLARK@water.oregon.gov>  
**Sent:** Monday, May 23, 2022 11:53 AM  
**To:** 'Norm Daft'  
**Cc:** KCJ  
**Subject:** RE: COBU for App- S-87914 Permit S-55027

RECEIVED

AUG 29 2022

OWRD

Norm,

The Claim(s) for this permit can be completed in s manner similar to other permits that are part of the Applegate Project.

As fees have been waived on other projects, the fee to submit the Claim can also be waived. If you have the waiver letter or email from Dwight, please attach it to the Claim.

Please let me know if you have any questions.

Gerry

Gerry Clark

He/Him/His

**Oregon Water Resources Department**

Program Analyst, Certificate Section, Water Right Services Division

725 Summer Street NE, Suite A Salem, OR 97301 | Phone 503-979-9103

---

**From:** Norm Daft <normthewaterguy@charter.net>  
**Sent:** Wednesday, May 18, 2022 1:05 PM  
**To:** CLARK Gerald E \* WRD <Gerald.E.CLARK@water.oregon.gov>  
**Cc:** KCJ <kcjengineer@zoho.com>  
**Subject:** RE: COBU for App- S-87914 Permit S-55027

Thanks Gerry.

Does this mean for the permit COBU, we can submit the transfer COBU's along with an additional report as we have done in the past?

Also, Dwight, in order to be consistent to other previous COBU's, waived the fees on the ones we have already done.

We should have something that approves the waiver of fees to send in with the COBU. Can you do that or do we need to contact Dwight.

We are dealing with only 1 of 3 land owners on the permit.

You probably know that there are underlying Decreed water rights on the same land that are in a "Time Limited" transfer. Permits were issued from Applegate Lake Reservoir to backfill what is in the transfer.

Thanks.

Norm

**From:** CLARK Gerald E \* WRD <Gerald.E.CLARK@water.oregon.gov>  
**Sent:** Wednesday, May 18, 2022 12:25 PM  
**To:** 'Norm Daft' <normthewaterguy@charter.net>  
**Cc:** KCJ <kcjengineer@zoho.com>  
**Subject:** RE: COBU for App- S-87914 Permit S-55027

RECEIVED

AUG 29 2022

OWRD

Norm and Clay,

I have attached copies of the claims for the two transfers that you indicated.

Please let me know if you have any additional questions.

Gerry

*Gerry Clark*

He/Him/His

**Oregon Water Resources Department**

Program Analyst, Certificate Section, Water Right Services Division

725 Summer Street NE, Suite A Salem, OR 97301 | Phone 503-979-9103

---

**From:** Norm Daft <normthewaterguy@charter.net>  
**Sent:** Tuesday, May 17, 2022 1:32 PM  
**To:** CLARK Gerald E \* WRD <Gerald.E.CLARK@water.oregon.gov>  
**Cc:** KCJ <kcjengineer@zoho.com>  
**Subject:** COBU for App- S-87914 Permit S-55027

Gerry,

Clay and I have a client wanting a COBU for her portion of the above permit. The other two on the permit are going to work with someone else.

As has been approved in the past, we would like to request approval to submit the COBU's for previous transfers covering the same land. We would of course verify the same pumps and equipment is still being used as well as the same land was irrigated by the "C" date. The owner has indicated nothing has changed.

For consistency, we will use the same report format that was agreed to and that we previously used.

The two transfers that cover the same land are: T-8965 and T-8972 in the name of Jacqueline Lucas. When you get a chance, could you E-mail me copies of the transfer COBU's?

Also, in the past, the COBU fees have been waived for this cooperative project. We are also requesting a waiver of the fee.

Thanks.

Norm

Norm Daft  
(541) 761-1057

**RECEIVED**

**AUG 29 2022**

**OWRD**

JACQUELINE LUCAS  
 485 LITTLE APPLGATE ROAD  
 JACKSONVILLE, OREGON 97530

Attachment 3  
 PERMIT S-55027PUMP GROUP  
 7A (partial)

RECEIVED

AUG 29 2022

OWRD

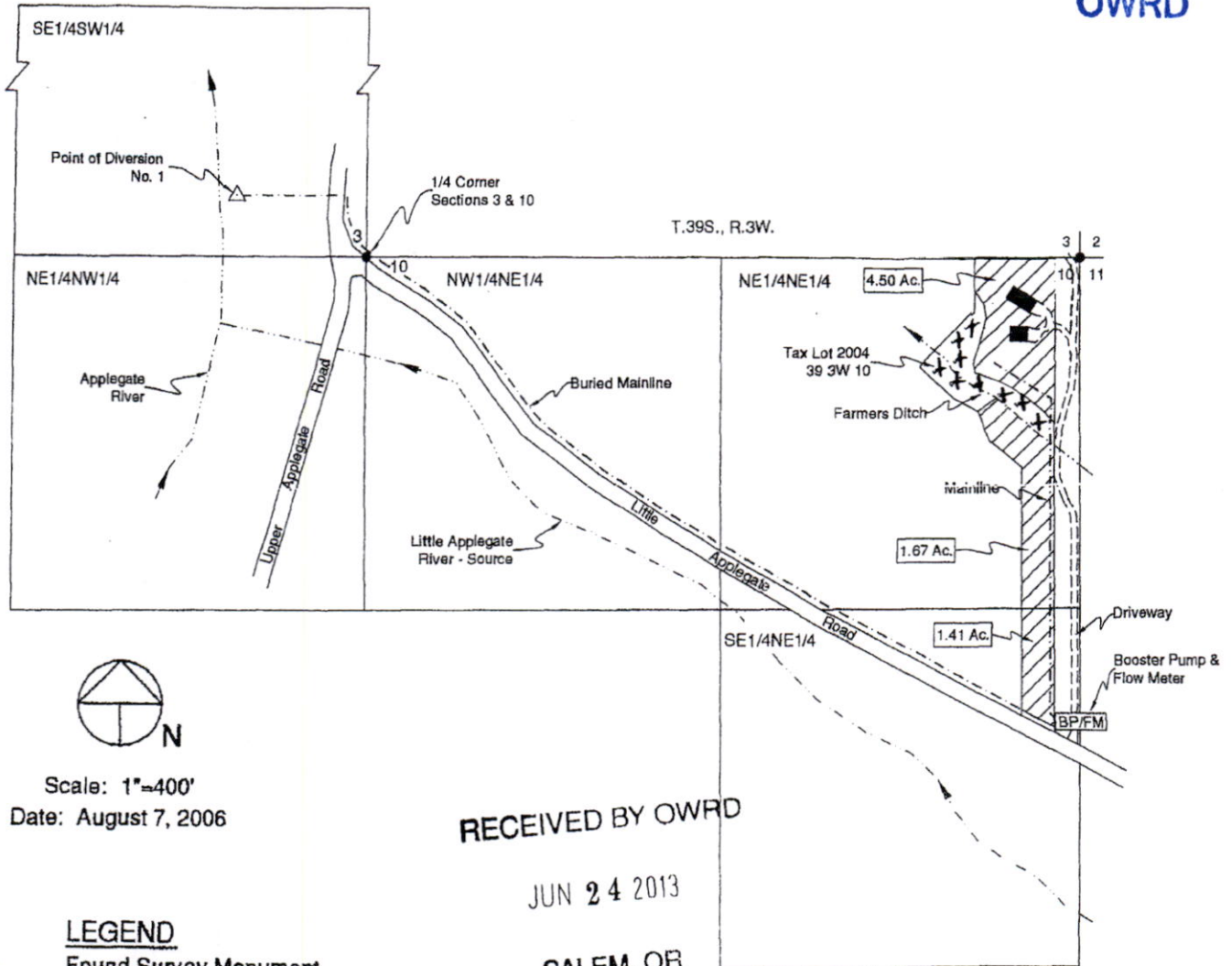

Scale: 1"=400'  
 Date: August 7, 2006

RECEIVED BY OWRD

JUN 24 2013

SALEM, OR

NE1/4NE1/4, SE1/4NE1/4  
 SEC. 10, T.39S., R.3W., W.M.  
 JACKSON COUNTY, OREGON

- LEGEND**
- Found Survey Monument
  - Denotes Building
  - ==≡ Denotes Driveway
  - Denotes Mainline Pipe
  - BP/FM Denotes Booster Pump & Flow Meter
  - ▨ Denotes Area Under Special Order  
Volume 61, Pages 406-408, 409-411  
Priority Date 1854
  - +++ Denotes Area for  
Additional Stored Water

Point of Diversion No. 1 - Situated 480' West  
 and 230' North of South One-Quarter Corner,  
 Section 3. Fish Screen at Point of Diversion.

S-8794



**CLAIM OF BENEFICIAL USE  
FOR  
Jacqueline Lucas  
485 Little Applegate Road  
Jacksonville, OR 97530**

RECEIVED  
AUG 29 2022  
OWRD

The completion of this form is required by OAR 690-014-0100(1) and 690-014-0110(4).

Please type or print in dark ink. If this form is found to contain errors or omissions, it may be returned to you. Every numbered item must have a response. If any requested information does not apply to the Claim, insert "n/a." Do not delete any section of this form unless directed by the form. The Department may require the submittal of additional information from any water user or authorized agent. A separate form shall be completed for each permit or transfer final order.

**I. General Information**

1. File Information

Application Number (G, R, S or T)	Permit Number (if applicable)
T-8965	Special Order Volume 61, Pages 407-408

2. Property owner (current owner information)

a. Individuals

Name	Jacqueline Lucas	
Mailing Address	485 Little Applegate Road	
City/State/Zip	Jacksonville, OR 97530	
Phone #		
Fax #		
e-mail address		

b. Businesses/Organizations N/A

Name	
Contact Person and Title	
Mailing Address	
City/State/Zip	
Phone	
Fax	
e-mail	

If the current property owner is not the permittee or transfer holder of record, it is recommended that an assignment be filed with the Department. The COBU must be signed by the permit/transfer holder of record.

3. Permittee / Transferee of record (this may, or may not, be the current property owner)

c. Individuals

	Individual 1	Individual 2
Name	Jacqueline Lucas	
Mailing Address	485 Little Applegate Road	
City/State/Zip	Jacksonville, OR 97530	<b>RECEIVED</b>

d. Businesses/Organizations N/A

Name		<b>AUG 29 2022</b>
Contact Person and Title		
Mailing Address		<b>OWRD</b>
City/State/Zip		

4. Date of Site Inspection: June 1, 2006 and August 7, 2006

5. Person(s) interviewed and description of their association with the project:

Name	Date	Association with the project
Mr. Lucas	6-1-06	Husband of Jacqueline Lucas
Daniel Newberry	8-7-06	ARWC Coordinator

6. County:

Jackson

7. Tax Lot Information:

Tax map number	Tax lot number
39 3W 10	2004, 2015

8. If any property described in the place of use of the permit or transfer final order is excluded from this report, identify the owner of record for that property (ORS 537.230(3)): N/A

\*\*Mark "NA" if there are no owners of property not included in this claim

Name	
Contact Person and Title	
Mailing Address	
City/State/Zip	
Phone #	

Name	
Contact Person and Title	
Mailing Address	
City/State/Zip	
Phone #	

## II. Points of Diversion/Appropriation and Place of Use

For each point of diversion or appropriation, provide the following information. If the claim is for more than one point of diversion/appropriation, copy and complete this section for each point of diversion or appropriation.

1. Provide a general narrative description of the distribution works. This description must trace the water system from the point of diversion or appropriation to and include the place of use:

Water is pumped from the Applegate River into a mainline pipe adjacent to Little Applegate Road to Booster Pump at the South end of property. Water is pumped to laterals on property and applied by potable hand lines and sprinklers.

2. Point of diversion/appropriation name or number (correspond to map):

Point of diversion/appropriation name or number (correspond to map)	Well log ID # for all work performed on the well (if applicable)	Well tag # (if applicable)
Point of Diversion No. 1	--	--

Attach each well log available for the well (include the log for the original well and any subsequent alterations, reconstructions, and deepenings)

3. Point of diversion/appropriation source and, if from surface water, the tributary:

Source	Tributary to
Little Applegate River	Applegate River

4. Point of diversion/appropriation location:

(DLC, Government Lot, 1/4 1/4, Section, Township, Range)	Reference to a recognized public land survey corner by distance and bearing or by coordinates
SE 1/4 SW 1/4 Section 3, T.39S., R.3W.	230 ft North and 480 ft West from South One-Quarter Corner Section 3.

5. Actual use(s), period of use, and rate for each use:

Uses	If irrigation, list crop type	When water is used	Rate for use
IRR	Pasture	April 1 to October 31	0.09 CFS

**Total Quantity of Water     0.09 CFS**

6. Place of use for the point of diversion or appropriation:

DLC	Gov lot	1/4 1/4	Section	Township	Range	Use	# of primary acres	# of supplemental acres
--	--	NENE	10	39	3W	IRR	1.67	--
--	--	SENE	10	39	3W	IRR	1.41	--

**Total Acres Irrigated     3.08**

**System Information:**

Provide the following information concerning the diversion and delivery system. Trace the flow of water from the point of diversion/appropriation to the place of use.

**1. Pump information**

Brand	Model	Serial Number	Type (centrifugal, turbine or submersible)	Intake size	Discharge size
PACO	215JM	EJMM3314T	Centrifugal	2¼"	2¼"
PACO	2135M	EJMM3312T	Centrifugal	2¾"	2½"
BERKLEY	B1.5TPMS	EJMM13212T	Centrifugal	2"	1½"

**2. Motor information**

Brand	Model	Horsepower	Max RPM	Voltage
BALDOR	SuperE	15	3500	230/460
BALDOR	SuperE	15	3500	230/460
BALDOR	SuperE	5	35	230/460

RECEIVED

AUG 29 2022

OWRD

**3. Meter information (if required in permit or transfer final order)**

Make	Serial #	Condition (working or not)	Current meter reading	Notes
McCrometer	04-03527-25	Working	001064	Acre Ft X .0001

**4. Measurement device description N/A**

Device description	Condition (working or not)	Notes

**5. Measured pump capacity (using meter if meter was present and system was operating) N/A**

Initial meter reading	Ending meter reading	Duration of time observed	Total pump output

**6. Theoretical pump capacity**

Horsepower	Operating psi	Lift from source to pump *If a well, the water level during pumping (see pump test results)	Lift from pump to place of use	Total pump output
20	42	13	40	0.79

**7. Provide pump calculations in the box below:**

$\frac{20 \times 6.61}{53 + 114.3} = \frac{132.2}{167.3} = 0.79 \text{ CFS}$
--

8. Mainline information

Mainline size	Length	Type of pipe	Buried or above ground
10"	4630	PVC	Buried

9. Lateral or handline information

Lateral or handline size	Length	Type of pipe	Buried or above ground
2"	200'	ALUM	Above ground

10. Sprinkler information Make and model:

Make	Model	Size	Operating psi	Sprinkler output	Maximum number used	Total sprinkler output
Rainbird	25	11/64	45	5.7	9	51 GPM

11. Additional notes or comments related to the system:

**III. CONDITIONS**

Please pay special attention to this section. All conditions contained in the permit or transfer final order shall be addressed. Reports that do not address all performance related conditions will be returned.

1. Time Limits:

a. Permits or transfer Final Orders contain any or all of the following dates; the date when the actual construction work was to begin, the date when the construction was to be completed, and the date when the complete application of water to the proposed use is to be completed by. These dates may be referred to as ABC dates. Describe how the water user has complied with each of the development timelines established in the permit or transfer final order:

	Dates from permit or transfer final order	Date accomplished	Description of actions taken by water user to comply with the time limits
Begin construction	Sept. 8, 2004	--	
Complete construction	Oct., 2005	8-2006	
Complete application of water	Oct., 2005	8-2006	

**2. Initial Water Level Measurements:**

\*\*If the Claim is for surface water or a reservoir, or if the water user was not required to submit static water level measurements, items b through e relating to this section can be deleted.

a. Was the water user required to submit an initial static water level measurement? YES NO NA

**3. Annual Static Water Level Measurements:**

\*\*If the Claim is for surface water or a reservoir, or if the water user was not required to submit static water level measurements, items b through e relating to this section can be deleted.

a. Was the water user required to submit annual static water level measurements? YES NO NA

**4. Measurement, recording, and reporting conditions:**

a. Does the permit or transfer final order require the installation of a meter or approved measuring device? YES NO

If a meter or approved measuring device was required, the COBU map must indicate the location of the device in relation to the point of diversion or appropriation. **METER INSTALLED FOR PRORATING ELECTRIC POWER USE.**

RECEIVED

AUG 29 2022

OWRD

\*\*If "NO", items b through g relating to this section can be deleted.

b. Has a meter been installed? YES NO

c. Provide the date the meter was installed:

8/06

d. If a meter has not been installed, has a suitable measuring device been installed and approved by the Department? YES NO

e. If "YES", provide a copy of the letter approving the device, if available. If the letter is not available provide the name and title of the Water Resources Department employee approving the measuring device, and the approximate date of the approval:

Name	Title	Approximate date

f. Is the water user required to report the water use to the Department? YES NO

g. Have the reports been submitted? YES NO

If the reports have not been submitted, attach a copy of the reports if available.

**5. Fish Screening and/or By-pass Devices**

a. Are any points of diversion required to be screened and/or have a by-pass device to prevent fish from entering the point of diversion? YES NO NA

If fish screening and/or by-pass devices were required, the COBU map must indicate their location in relation to the point of diversion.

\*\*If "NO", items b through i relating to this section can be deleted

RECEIVED

AUG 29 2022

OWRD

b. Has the fish screening been installed? YES NO

c. When was the fish screening installed?

Date	By whom
6-05	TECHRAIN

d. Is the **total** diversion rate of all rights at the point of diversion less than 0.5 cfs? YES NO

e. If the total diversion rate is less than 0.5 cfs, has the water user self certified the fish screen. YES NO

f. Has a self certification form been previously submitted to the Department? YES NO

g. If not, is the self certification form attached to this Claim? YES NO

h. If the total diversion rate is greater than 0.5 cfs, has ODFW approved the screening? YES NO

i. Has the water user previously submitted a letter from ODFW approving the screening? YES NO

j. If not, is the approval letter attached to the Claim? YES NO

k. Has the by-pass device been installed? YES NO

l. Describe the by-pass device: N/A

When installed	By whom	Approved by ODFW	Description

7. **Other Permit Conditions** (examples: special well construct standards, water conservation plans, no obstructions to fish without a fishway, etc.; number as appropriate.)

#### IV. Variations, Attachments, Conclusions, Map and Signatures

##### Variations

Include a description of variations from the permit or transfer final order

--

##### Attachments

If you are attaching any documents to this report, provide a list below:

Attachment name	Description
ODFW	Fish Screen Inspection

**Permit and Transfer Final Order Rates and System Rates Comparisons:**

POD or POA name or #	Maximum rate allowed by permit or transfer final order	Calculated theoretical rate of water based on system	Actual amount of water measured (if measured)	Developed use	# of acres allowed by permit or transfer final order	# of acres developed
1	0.09	0.79	0.11	IRR/STK	3.08	3.08

**Claim of Beneficial Use Map**

The Claim of Beneficial Use Map must be submitted with this Claim. Claims submitted without the Claim of Beneficial Use map will be returned. The map shall be submitted on poly film at a scale of 1" = 1320', 1" = 400', or the original full-size scale of the county assessor map for the location.

In the following box, provide a general description of the survey method used to prepare the map. Examples of possible methods include, but are not limited to, a traverse survey, GPS, or the use of aerial photos. If the basis of the survey is an aerial photo, provide the source, date, series and the aerial photo identification number.

Point of diversion and location and place of use area mapped by GPS – Garmin Plus III – Mapping utilizing Jackson County Assessor Maps and aerial photographs.

**RECEIVED**

**AUG 29 2022**

**OWRD**



CWRE Statement, Seal and Signature

The facts contained in this Claim of Beneficial Use are true and correct to the best of my knowledge.

**CERTIFIED WATER RIGHT EXAMINER**

HAROLD L. CENTER  
2604 David Lane  
Medford, OR 97504  
Phone: 541-535-6108  
Oregon Certificate No. 152  
Certificate Renewal Date: 12/31/07

RECEIVED

AUG 29 2022

OWRD

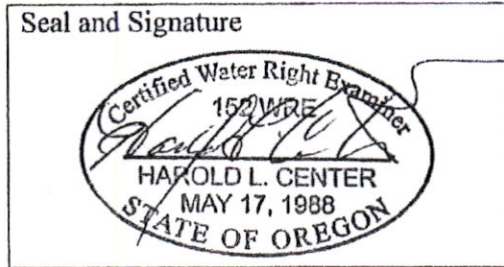

Permit or Transfer Holders Signature or Acknowledgement

The facts contained in this Claim of Beneficial Use are true and correct to the best of my knowledge. I request that the Department issue a water right certificate.

Signature Jacqueline Lucas Jacqueline Lucas

7-27-13  
Date

**RECEIVED**

**AUG 29 2022**

**OWRD**

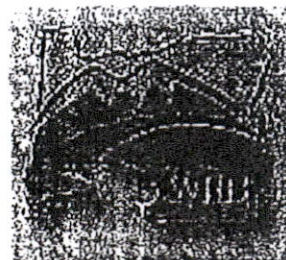

OREGON DEPARTMENT OF FISH AND WILDLIFE  
OREGON WATER RESOURCES DEPARTMENT

Pump Gvp - 7c

FISH SCREEN INSPECTION FORM

Applicant MCTAGGART, SCHWIMMER, MIKSCHE, Schakelford, Lucas <sup>Guidetti to</sup>  
Name: \_\_\_\_\_ Water Right Number: \_\_\_\_\_ Water Right Amount (cfs) 0.55

Address: \_\_\_\_\_ Phone \_\_\_\_\_

Diversion  
Stream: Applegate R Tributary to: Rogue R

Address (if different than applicants): \_\_\_\_\_

Diversion Type: pump Location: T \_\_, R \_\_, Sec. \_\_

GPS Coordinates: 42.20041 - 123.04493 SATS: 7

Pump Information

Brand: PACO Horsepower: 20 Intake Size: 6"

Screen Information

Type: Sure-Flt Installed by: Techtrain Date Installed: 6-05

Date of Inspection: 7-15-05 Inspected by: Rich Wilbanc Agency: ODFW

Comments: \_\_\_\_\_

Screen meets current state criteria for fish protection.

Screen does not meet current state criteria for fish protection.

Another screen inspection should be done before water use begins.

FINAL PROOF MAP T-8965  
 NE1/4NE1/4, SE1/4NE1/4  
 SEC. 10, T.39S., R.3W., W.M.  
 JACKSON COUNTY, OREGON  
 FOR  
 JACQUELINE LUCAS  
 485 LITTLE APPLIGATE ROAD  
 JACKSONVILLE, OREGON 97530

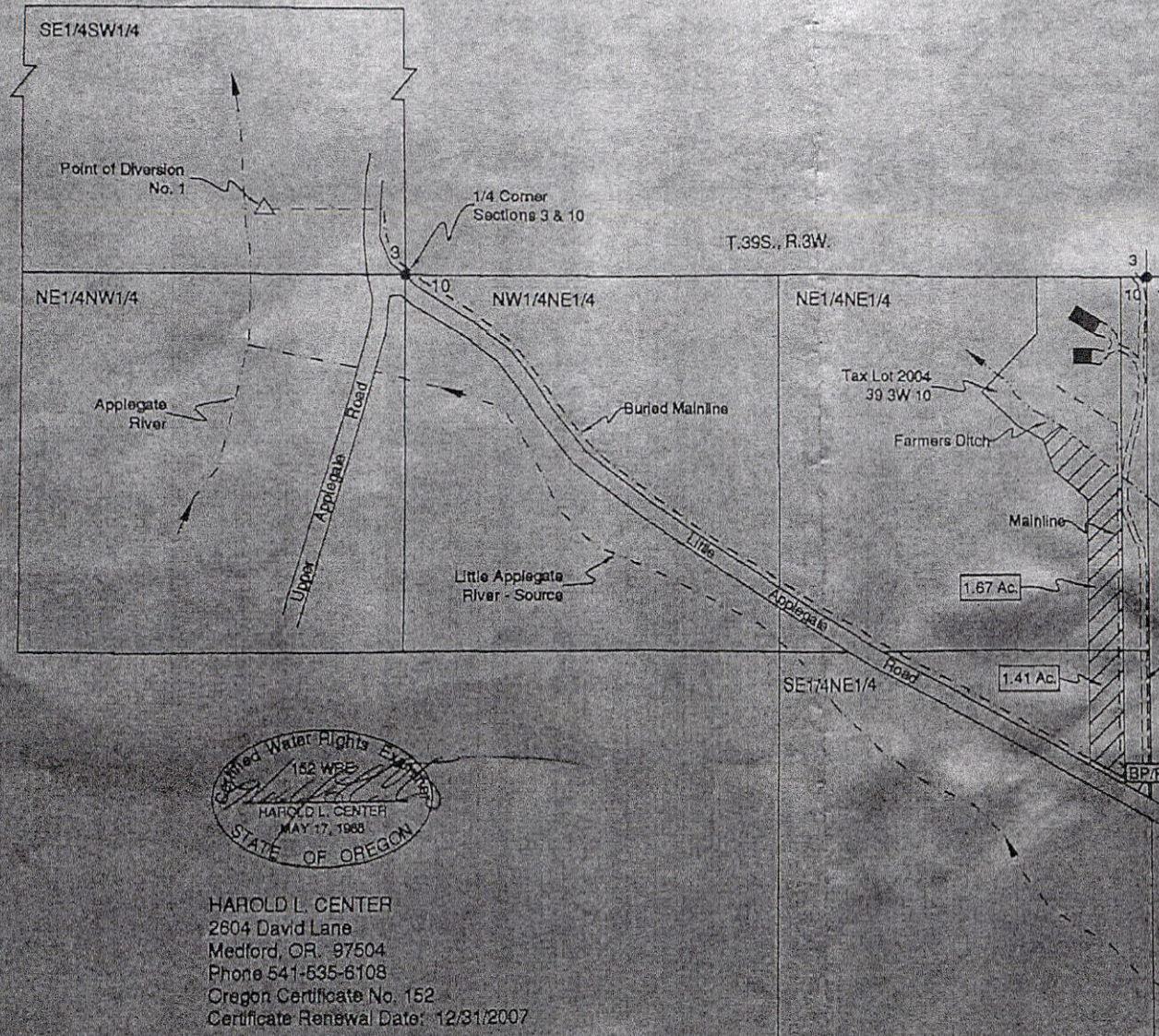

Scale: 1"=400'  
 Date: August 7, 2006

**LEGEND**

- Found Survey Monument
- Denotes Building
- — — Denotes Driveway
- - - - Denotes Mainline Pipe
- BP/FM Denotes Booster Pump & Flow Meter
- ▨ Denotes Area Under Special Order  
Volume 61, Pages 406-408,  
Priority Date 1854

Point of Diversion No. 1 - Situated 480' West  
 and 230' North of South One-Quarter Corner,  
 Section 3. Fish Screen at Point of Diversion.

This map was prepared for the purpose of  
 identifying the location of a water right only  
 and is not intended to provide legal dimen-  
 sions or location of property ownership.



HAROLD L. CENTER  
 2604 David Lane  
 Medford, OR. 97504  
 Phone 541-535-6108  
 Oregon Certificate No. 152  
 Certificate Renewal Date: 12/31/2007

**RECEIVED**

**AUG 29 2022**

**OWRD**

Attachment 4b  
 PERMIT S-55027PUMP GROUP 7A (partial)

**RECEIVED**

MAY 19 2014

WATER RESOURCES DEPT  
 SALEM, OREGON

FINAL PROOF MAP T-8965  
 NE1/4NE1/4, SE1/4NE1/4  
 SEC. 10, T.39S., R.3W., W.M.  
 JACKSON COUNTY, OREGON  
 FOR  
 JACQUELINE LUCAS  
 485 LITTLE APPLGATE ROAD  
 JACKSONVILLE, OREGON 97530

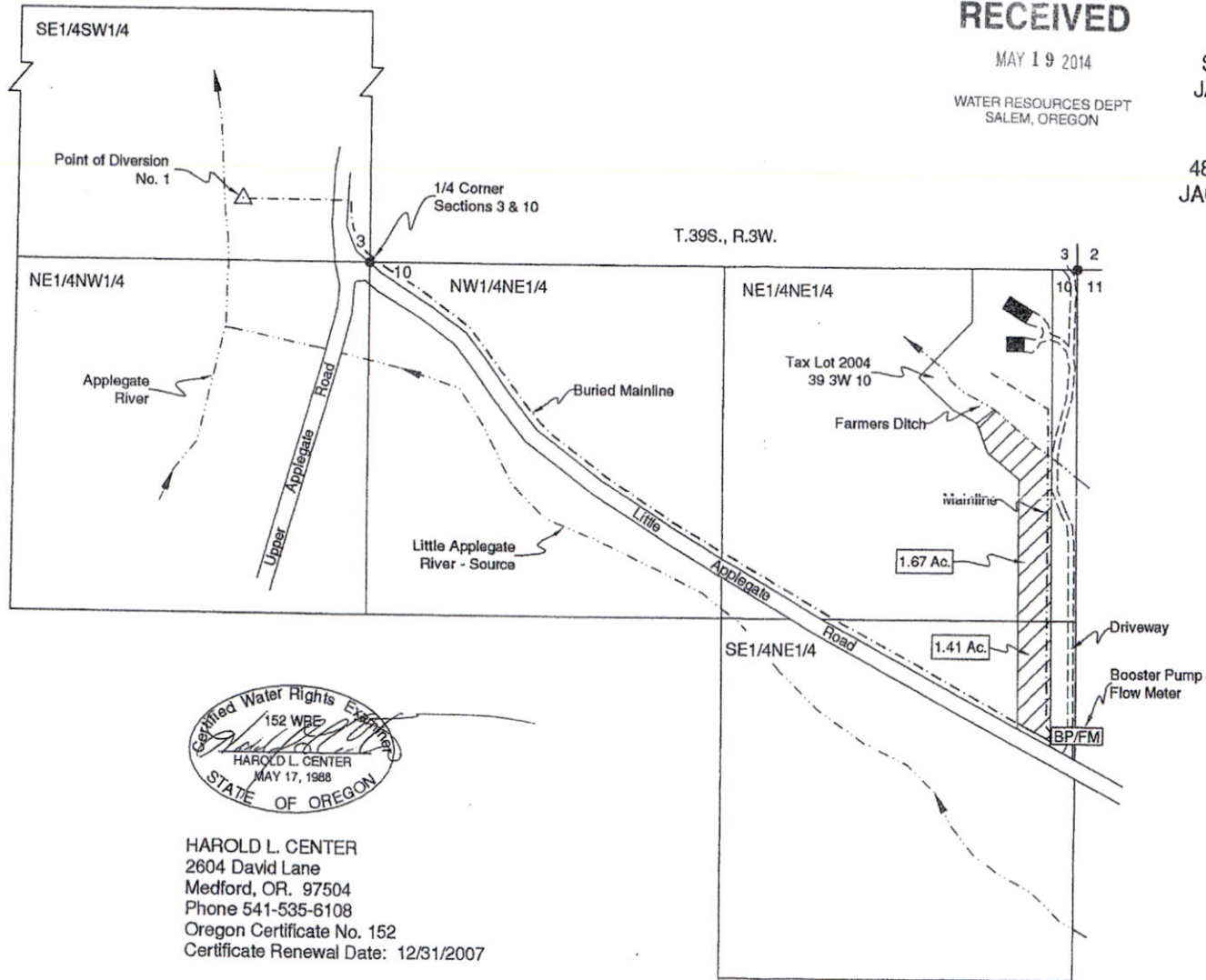

Scale: 1"=400'  
 Date: August 7, 2006

**LEGEND**

- Found Survey Monument
- Denotes Building
- === Denotes Driveway
- - - Denotes Mainline Pipe
- BP/FM Denotes Booster Pump & Flow Meter
- ▨ Denotes Area Under Special Order Volume 61, Pages 406-408, Priority Date 1854

Point of Diversion No. 1 - Situated 480' West and 230' North of South One-Quarter Corner, Section 3. Fish Screen at Point of Diversion.

This map was prepared for the purpose of identifying the location of a water right only and is not intended to provide legal dimensions or location of property ownership.



HAROLD L. CENTER  
 2604 David Lane  
 Medford, OR. 97504  
 Phone 541-535-6108  
 Oregon Certificate No. 152  
 Certificate Renewal Date: 12/31/2007

**RECEIVED**

AUG 29 2022

**OWRD**

**CLAIM OF BENEFICIAL USE** RECEIVED BY OWRD

**FOR**

**Jacqueline Lucas  
485 Little Applegate Road  
Jacksonville, OR 97530**

NOV 04 2013

SALEM, OR

**RECEIVED**

**AUG 29 2022**

The completion of this form is required by OAR 690-014-0100(1) and 690-014-0110(4).

**OWRD**

Please type or print in dark ink. If this form is found to contain errors or omissions, it may be returned to you. Every numbered item must have a response. If any requested information does not apply to the Claim, insert "n/a." Do not delete any section of this form unless directed by the form. The Department may require the submittal of additional information from any water user or authorized agent. **A separate form shall be completed for each permit or transfer final order.**

**I. General Information**

1. File Information

Application Number (G, R, S or T)	Permit Number (if applicable)
T-8972	Special Order Volume 61, Pages 409-411

2. Property owner (current owner information)

a. Individuals

Name	Jacqueline Lucas	
Mailing Address	485 Little Applegate Road	
City/State/Zip	Jacksonville, OR 97530	
Phone #		
Fax #		
e-mail address		

b. Businesses/Organizations N/A

Name	
Contact Person and Title	
Mailing Address	
City/State/Zip	
Phone	
Fax	
e-mail	

If the current property owner is not the permittee or transfer holder of record, it is recommended that an assignment be filed with the Department. The COBU must be signed by the permit/transfer holder of record.

3. Permittee / Transferee of record (this may, or may not, be the current property owner)

c. Individuals

	Individual 1	Individual 2
Name	Jacqueline Lucas	
Mailing Address	485 Little Applegate Road	
City/State/Zip	Jacksonville, OR 97530	

d. Businesses/Organizations N/A

Name		<b>RECEIVED</b>
Contact Person and Title		<b>AUG 29 2022</b>
Mailing Address		
City/State/Zip		<b>OWRD</b>

4. Date of Site Inspection: June 1, 2006 and August 7, 2006

5. Person(s) interviewed and description of their association with the project:

Name	Date	Association with the project
Mr. Lucas	6-1-06	Husband of Jacqueline Lucas
Daniel Newberry	8-7-06	ARWC Coordinator

6. County:

Jackson

7. Tax Lot Information:

Tax map number	Tax lot number
39 3W 10	2004, 2015

8. If any property described in the place of use of the permit or transfer final order is excluded from this report, identify the owner of record for that property (ORS 537.230(3)): N/A

\*\*Mark "NA" if there are no owners of property not included in this claim

Name	
Contact Person and Title	
Mailing Address	
City/State/Zip	
Phone #	<b>RECEIVED BY OWRD</b>

Name	NOV 01 2019
Contact Person and Title	
Mailing Address	SALEM, OR
City/State/Zip	
Phone #	

## II. Points of Diversion/Appropriation and Place of Use

For each point of diversion or appropriation, provide the following information. If the claim is for more than one point of diversion/appropriation, copy and complete this section for each point of diversion or appropriation.

1. Provide a general narrative description of the distribution works. This description must trace the water system from the point of diversion or appropriation to and include the place of use:

Water is pumped from the Applegate River into a mainline pipe adjacent to Little Applegate Road to Booster Pump at the South end of property. Water is pumped to laterals on property and applied by potable hand lines and sprinklers.

RECEIVED

AUG 29 2022

OWRD

2. Point of diversion/appropriation name or number (correspond to map):

Point of diversion/appropriation name or number (correspond to map)	Well log ID # for all work performed on the well (if applicable)	Well tag # (if applicable)
Point of Diversion No. 1	--	--

Attach each well log available for the well (include the log for the original well and any subsequent alterations, reconstructions, and deepening)

3. Point of diversion/appropriation source and, if from surface water, the tributary:

Source	Tributary to
Little Applegate River	Applegate River

4. Point of diversion/appropriation location:

(DLC, Government Lot, 1/4 1/4, Section, Township, Range)	Reference to a recognized public land survey corner by distance and bearing or by coordinates
SE1/4SW1/4Section 3, T.39S., R.3W.	230 ft North and 480 ft West from South One-Quarter Corner Section 3.

5. Actual use(s), period of use, and rate for each use:

Uses	If irrigation, list crop type	When water is used	Rate for use
IRR/STK	Pasture	April 1 to October 31	0.12 CFS

**Total Quantity of Water 0.12 CFS**

6. Place of use for the point of diversion or appropriation:

DLC	Gov lot	1/4 1/4	Section	Township	Range	Use	# of primary acres	# of supplemental acres
--	--	NENE	10	39	3W	IR/SK	6.11	
								NOV 04 2013
								SALEM, OR

**Total Acres Irrigated 6.11**



**System Information:**

Provide the following information concerning the diversion and delivery system. Trace the flow of water from the point of diversion/appropriation to the place of use.

**1. Pump information**

Brand	Model	Serial Number	Type (centrifugal, turbine or submersible)	Intake size	Discharge size
PACO	215JM	EJMM3314T	Centrifugal	2¾"	2¼"
PACO	2135M	EJMM3312T	Centrifugal	2¾"	2½"
BERKLEY	B1.5TPMS	EJMM13212T	Centrifugal (Booster)	2"	1½"

**2. Motor information**

Brand	Model	Horsepower	Max RPM	Voltage	
BALDOR	SuperE	15	3500	230/460	
BALDOR	SuperE	15	3500	230/460	
BALDOR	SuperE	5	35	230/460	(BOOSTER)

RECEIVED

AUG 29 2022

OWRD

**3. Meter information (if required in permit or transfer final order)**

Make	Serial #	Condition (working or not)	Current meter reading	Notes
McCrometer	04-03527-25	Working	001064	Acre Ft X .0001

**4. Measurement device description N/A**

Device description	Condition (working or not)	Notes

**5. Measured pump capacity (using meter if meter was present and system was operating) N/A**

Initial meter reading	Ending meter reading	Duration of time observed	Total pump output

**6. Theoretical pump capacity**

Horsepower	Operating psi	Lift from source to pump *If a well, the water level during pumping (see pump test results)	Lift from pump to place of use	Total pump output
20	42	13	40	0.79

**7. Provide pump calculations in the box below:**

$$\frac{20 \times 6.61}{53 + 114.3} = \frac{132.2}{167.3} = 0.79 \text{ CFS}$$

RECEIVED BY OWRD  
 NOV 04 2013  
 SALEM, OR

RECEIVED

AUG 29 2022

OWRD

8. Mainline information

Mainline size	Length	Type of pipe	Buried or above ground
10"	4360	PVC	Buried
4"	1100	PVC	Buried

9. Lateral or handline information

Lateral or handline size	Length	Type of pipe	Buried or above ground
2"	360'	ALUM	Above ground

10. Sprinkler information Make and model:

Make	Model	Size	Operating psi	Sprinkler output	Maximum number used	Total sprinkler output
Rainbird	25	11/64	34	5.0	9	45.0
NAAN	255-31	11mm	34	21.0	1	21

11. Additional notes or comments related to the system:

III. CONDITIONS

Please pay special attention to this section. All conditions contained in the permit or transfer final order shall be addressed. Reports that do not address all performance related conditions will be returned.

1. Time Limits:

a. Permits or transfer Final Orders contain any or all of the following dates; the date when the actual construction work was to begin, the date when the construction was to be completed, and the date when the complete application of water to the proposed use is to be completed by. These dates may be referred to as ABC dates. Describe how the water user has complied with each of the development timelines established in the permit or transfer final order:

	Dates from permit or transfer final order	Date accomplished	Description of actions taken by water user to comply with the time limits
Begin construction	Sept. 8,2004	--	RECEIVED BY OWRD NOV 04 2013
Complete construction	Oct.,2005	8-2006	
Complete application of water	Oct.,2005	8-2006	SALEM, OR

2. Initial Water Level Measurements:

\*\*If the Claim is for surface water or a reservoir, or if the water user was not required to submit static water level measurements, items b through e relating to this section can be deleted.

a. Was the water user required to submit an initial static water level measurement? YES NO NA

**3. Annual Static Water Level Measurements:**

\*\*If the Claim is for surface water or a reservoir, or if the water user was not required to submit static water level measurements, items b through e relating to this section can be deleted.

a. Was the water user required to submit annual static water level measurements? YES NO NA

**4. Measurement, recording, and reporting conditions:**

a. Does the permit or transfer final order require the installation of a meter or approved measuring device?  
YES NO

If a meter or approved measuring device was required, the COBU map must indicate the location of the device in relation to the point of diversion or appropriation. **METER INSTALLED FOR PRORATING ELECTRIC POWER USE.**

RECEIVED

\*\*If "NO", items b through g relating to this section can be deleted.

AUG 29 2022

b. Has a meter been installed? YES NO

OWRD

c. Provide the date the meter was installed:

8/06

d. If a meter has not been installed, has a suitable measuring device been installed and approved by the Department? YES NO

e. If "YES", provide a copy of the letter approving the device, if available. If the letter is not available provide the name and title of the Water Resources Department employee approving the measuring device, and the approximate date of the approval:

Name	Title	Approximate date

f. Is the water user required to report the water use to the Department? YES NO  
RECEIVED BY OWRD

g. Have the reports been submitted? YES NO

NOV 04 2013

If the reports have not been submitted, attach a copy of the reports if available.

SALEM, OR

**5. Fish Screening and/or By-pass Devices**

a. Are any points of diversion required to be screened and/or have a by-pass device to prevent fish from entering the point of diversion? YES NO NA

If fish screening and/or by-pass devices were required, the COBU map must indicate their location in relation to the point of diversion.

\*\*If "NO", items b through i relating to this section can be deleted

b. Has the fish screening been installed? YES NO

AUG 29 2022

OWRD

c. When was the fish screening installed?

Date	By whom
6-05	TECHRAIN

- d. Is the **total** diversion rate of all rights at the point of diversion less than 0.5 cfs? YES NO
- e. If the total diversion rate is less than 0.5 cfs, has the water user self certified the fish screen. YES NO
- f. Has a self certification form been previously submitted to the Department? YES NO
- g. If not, is the self certification form attached to this Claim? YES NO
- h. If the total diversion rate is greater than 0.5 cfs, has ODFW approved the screening? YES NO
- i. Has the water user previously submitted a letter from ODFW approving the screening? YES NO
- j. If not, is the approval letter attached to the Claim? YES NO
- k. Has the by-pass device been installed? YES NO

l. Describe the by-pass device: N/A

When installed	By whom	Approved by ODFW	Description

7. **Other Permit Conditions** (examples: special well construct standards, water conservation plans, no obstructions to fish without a fishway, etc.; number as appropriate.)

**IV. Variations, Attachments, Conclusions, Map and Signatures**

**Variations**

Include a description of variations from the permit or transfer final order

**Attachments**

If you are attaching any documents to this report, provide a list below:

Attachment name	Description
ODFW	Fish Screen Inspection

RECEIVED BY OWRD

NOV 04 2022

**Permit and Transfer Final Order Rates and System Rates Comparisons:**

POD or POA name or #	Maximum rate allowed by permit or transfer final order	Calculated theoretical rate of water based on system	Actual amount of water measured (if measured)	Developed use	# of acres allowed by permit or transfer final order	# of acres developed
1	0.12	0.79	0.14	IRR	6.11	4.50

**Claim of Beneficial Use Map**

The Claim of Beneficial Use Map must be submitted with this Claim. Claims submitted without the Claim of Beneficial Use map will be returned. The map shall be submitted on poly film at a scale of 1" = 1320', 1" = 400', or the original full-size scale of the county assessor map for the location.

In the following box, provide a general description of the survey method used to prepare the map. Examples of possible methods include, but are not limited to, a traverse survey, GPS, or the use of aerial photos. If the basis of the survey is an aerial photo, provide the source, date, series and the aerial photo identification number.

Point of diversion and location and place of use area mapped by GPS – Garmin Plus III – Mapping utilizing Jackson County Assessor Maps and aerial photographs.

**RECEIVED**

**AUG 29 2022**

**OWRD**

RECEIVED BY OWRD

NOV 04 2013

SALEM, OR

CWRE Statement, Seal and Signature

The facts contained in this Claim of Beneficial Use are true and correct to the best of my knowledge.

**CERTIFIED WATER RIGHT EXAMINER**

HAROLD L. CENTER  
2604 David Lane  
Medford, OR 97504  
Phone: 541-535-6108  
Oregon Certificate No. 152  
Certificate Renewal Date: 12/31/07

RECEIVED

AUG 29 2022

OWRD

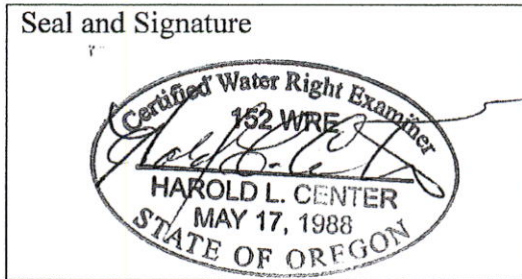

Permit or Transfer Holders Signature or Acknowledgement

The facts contained in this Claim of Beneficial Use are true and correct to the best of my knowledge. I request that the Department issue a water right certificate.

*Jacqueline Lucas*
9-21-13

Signature Jacqueline Lucas Date

0

RECEIVED BY OWRD

NOV 04 2013

SALEM, OR

RECEIVED

AUG 29 2022

OWRD

RECEIVED BY OWRD

NOV 04 2013

SALEM, OR

RECEIVED

AUG 29 2022

OWRD

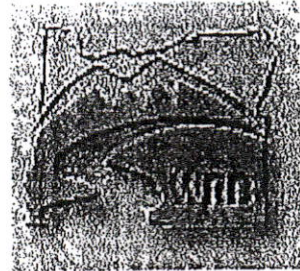

OREGON DEPARTMENT OF FISH AND WILDLIFE  
OREGON WATER RESOURCES DEPARTMENT

Pump Gp - 7c

FISH SCREEN INSPECTION FORM

Applicant MCTAGGART, SCHWINNER, MIKSCHE, SCHAKELFORD, LUCAS <sup>Guidetti To</sup>  
Name: \_\_\_\_\_ Water Right Number: \_\_\_\_\_ Water Right Amount (cfs) 0.55

Address: \_\_\_\_\_ Phone \_\_\_\_\_

Diversion  
Stream: Applegate R Tributary to: Rogue R.

Address (if different than applicants): \_\_\_\_\_

Diversion Type: pump Location: T \_\_, R \_\_, Sec. \_\_

GPS Coordinates: 42.20041 - 123.04493 SATS: 7

Pump Information

Brand: PACO Horsepower: 20 Intake Size: 6"

Screen Information

Type: Sure-Flt Installed by: Techtrain Date Installed: 6-05

Date of Inspection: 7-15-05 Inspected by: Rich Hulbane Agency: ODFW

Comments: \_\_\_\_\_

Screen meets current state criteria for fish protection.

Screen does not meet current state criteria for fish protection.

Another screen inspection should be done before water use begins.

RECEIVED BY OWRD

NOV 04 2013

SALEM, OR



Attachment 5b  
 PERMIT S-55027PUMP GROUP 7A (partial)

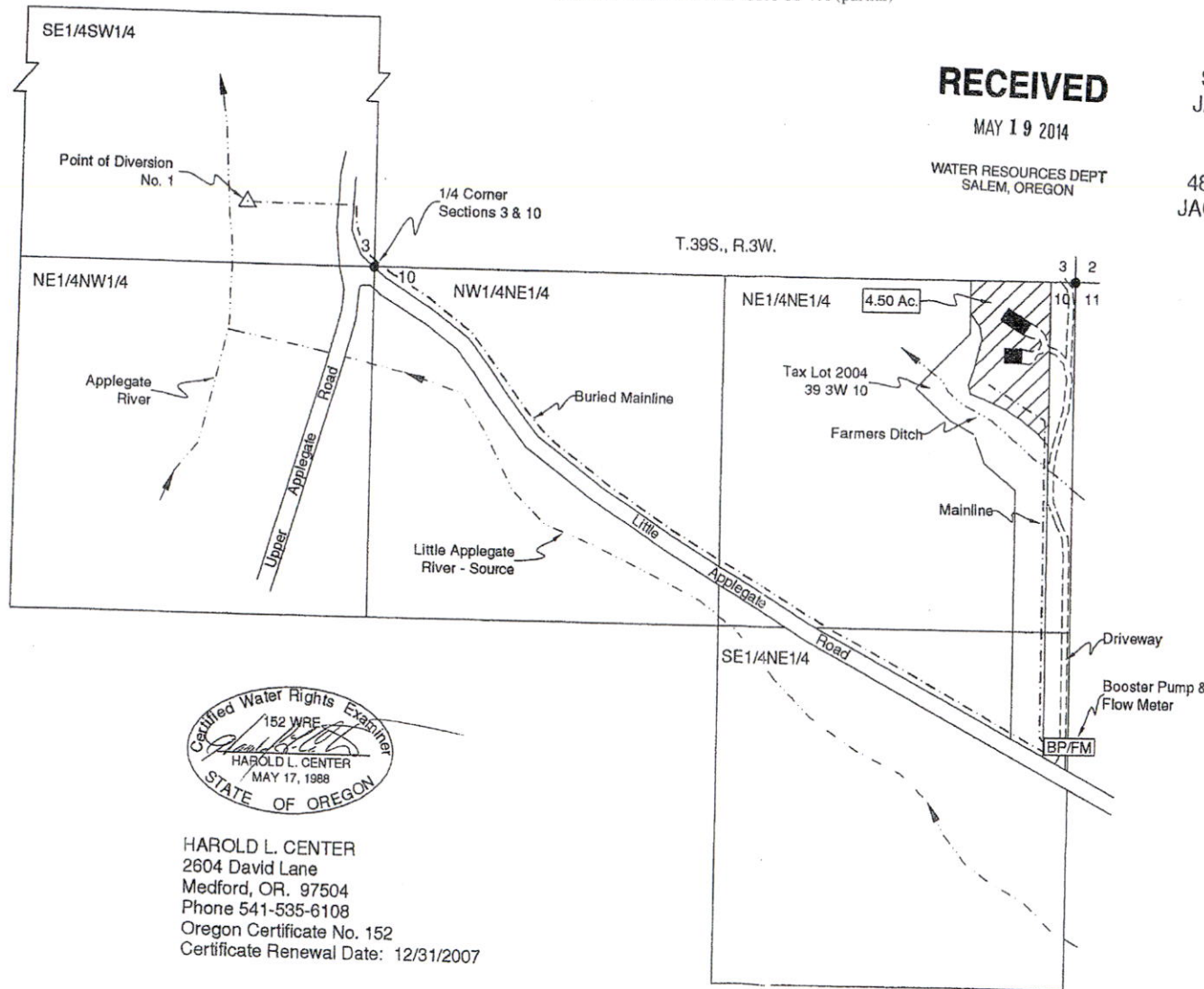

**RECEIVED**

MAY 19 2014

WATER RESOURCES DEPT  
 SALEM, OREGON

FINAL PROOF MAP T-8972  
 NE1/4NE1/4, SE1/4NE1/4  
 SEC. 10, T.39S., R.3W., W.M.  
 JACKSON COUNTY, OREGON  
 FOR  
 JACQUELINE LUCAS  
 485 LITTLE APPLGATE ROAD  
 JACKSONVILLE, OREGON 97530



Scale: 1"=400'  
 Date: August 7, 2006

**LEGEND**

- Found Survey Monument
- Denotes Building
- === Denotes Driveway
- - - Denotes Mainline Pipe
- BP/FM Denotes Booster Pump & Flow Meter
- ▨ Denotes Area Under Special Order  
 Volume 61, Pages 409-411,  
 Priority Date 1854

Point of Diversion No. 1 - Situated 480' West  
 and 230' North of South One-Quarter Corner,  
 Section 3. Fish Screen at Point of Diversion.

This map was prepared for the purpose of  
 identifying the location of a water right only  
 and is not intended to provide legal dimen-  
 sions or location of property ownership.

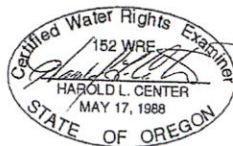

HAROLD L. CENTER  
 2604 David Lane  
 Medford, OR. 97504  
 Phone 541-535-6108  
 Oregon Certificate No. 152  
 Certificate Renewal Date: 12/31/2007

**RECEIVED**

AUG 29 2022

**OWRD**

# Jordan Engineering

Structural-Civil-Geotech  
460 Jordan Lane  
Roseburg, OR 97471  
541-673-1931

RECEIVED

AUG 29 2022

OWRD

Water Resources Department  
Mr. Gerry Clark  
725 Summer St. NE, Suite A  
Salem, OR 97301

Claim Of Beneficial Use:  
Application: S87914  
Permit: S-55027 Pump Group 7A (Partial)

August 22, 2022

Mr. Clark:

Inclosed is the Claim of Beneficial Use (COBU) form including 5 attachments as follows.

- Attachment 1: Email from Mr. French waiving fees
- Attachment 2: Email from Mr. Daft to Mr. Clark requesting continued waved fees and substituted COBU Mylar map.
- Attachment 3: Application: S-87914 Permit: S-55027 map.
- Attachment 4a: Copy of COBU for T-8965.
- Attachment 4b: Copy of COBU map for T-9865.
- Attachment 5a: Copy of COBU for T-8972.
- Attachment 5b: Copy of COBU map for T-8972.

If there are any questions please officially contact the applicant with a copy to me.

Respectfully,

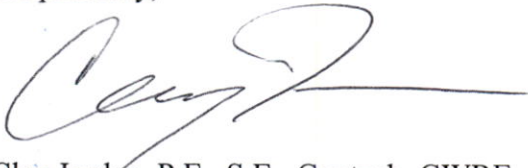

Clay Jordan, P.E., S.E., Geotech, CWRE

cc: Jacqueline Lucas Morris

file: COBU S-55027 Pump Group 7A wrd-cl.wpd