

JACQUELINE LUCAS
 485 LITTLE APPLGATE ROAD
 JACKSONVILLE, OREGON 97530

Attachment 3
 PERMIT S-55027PUMP GROUP
 7A (partial)

RECEIVED

AUG 29 2022

OWRD

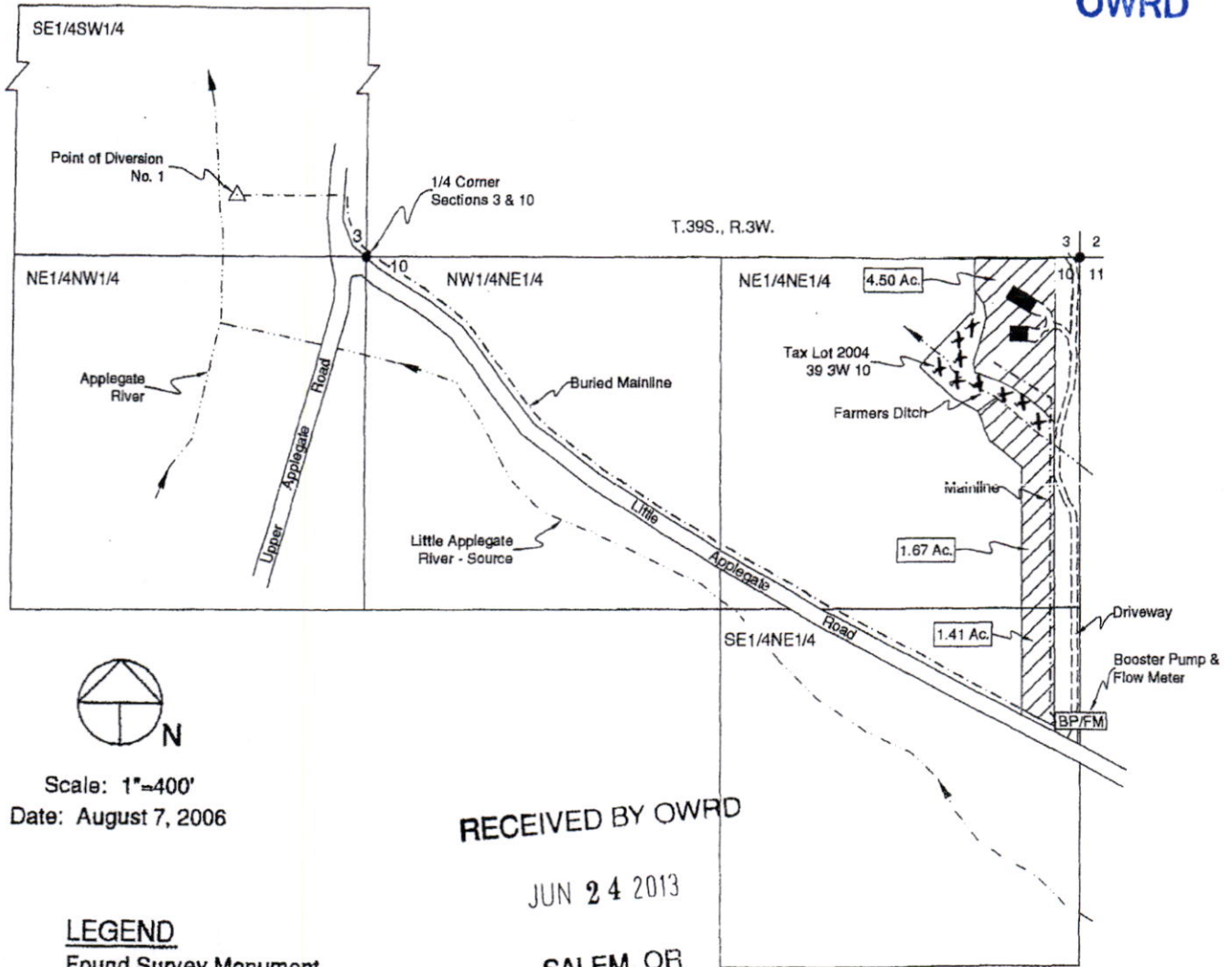



Scale: 1"=400'
 Date: August 7, 2006

RECEIVED BY OWRD

JUN 24 2013

SALEM, OR

NE1/4NE1/4, SE1/4NE1/4
 SEC. 10, T.39S., R.3W., W.M.
 JACKSON COUNTY, OREGON

- LEGEND**
- Found Survey Monument
 - Denotes Building
 - == Denotes Driveway
 - Denotes Mainline Pipe
 - BP/FM Denotes Booster Pump & Flow Meter
 -  Denotes Area Under Special Order
Volume 61, Pages 406-408, 409-411
Priority Date 1854
 -  Denotes Area for
Additional Stored Water

Point of Diversion No. 1 - Situated 480' West
 and 230' North of South One-Quarter Corner,
 Section 3. Fish Screen at Point of Diversion.

S-8794

FINAL PROOF MAP T-8965
 NE1/4NE1/4, SE1/4NE1/4
 SEC. 10, T.39S., R.3W., W.M.
 JACKSON COUNTY, OREGON
 FOR
 JACQUELINE LUCAS
 485 LITTLE APPEGATE ROAD
 JACKSONVILLE, OREGON 97530

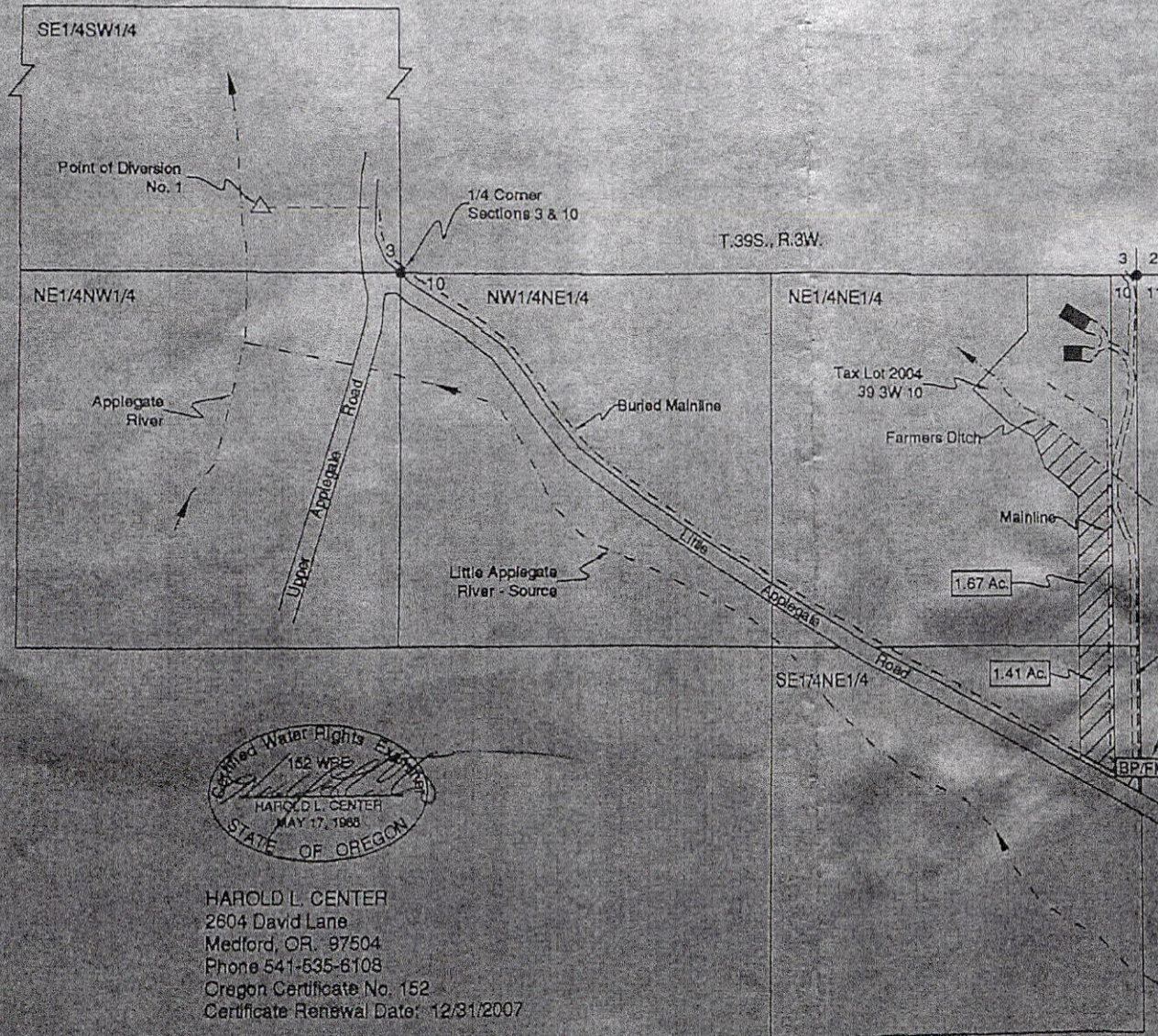

Scale: 1"=400'
 Date: August 7, 2006

LEGEND

- Found Survey Monument
- Denotes Building
- == Denotes Driveway
- - - Denotes Mainline Pipe
- BP/FM Denotes Booster Pump & Flow Meter
- ▨ Denotes Area Under Special Order Volume 61, Pages 406-408, Priority Date 1854

Point of Diversion No. 1 - Situated 480' West and 230' North of South One-Quarter Corner, Section 3. Fish Screen at Point of Diversion.

This map was prepared for the purpose of identifying the location of a water right only and is not intended to provide legal dimensions or location of property ownership.



HAROLD L. CENTER
 2604 David Lane
 Medford, OR. 97504
 Phone 541-535-6108
 Oregon Certificate No. 152
 Certificate Renewal Date: 12/31/2007

RECEIVED

AUG 29 2022

OWRD

Attachment 4b
 PERMIT S-55027PUMP GROUP 7A (partial)

RECEIVED

MAY 19 2014

WATER RESOURCES DEPT
 SALEM, OREGON

FINAL PROOF MAP T-8965
 NE1/4NE1/4, SE1/4NE1/4
 SEC. 10, T.39S., R.3W., W.M.
 JACKSON COUNTY, OREGON
 FOR
 JACQUELINE LUCAS
 485 LITTLE APPLGATE ROAD
 JACKSONVILLE, OREGON 97530

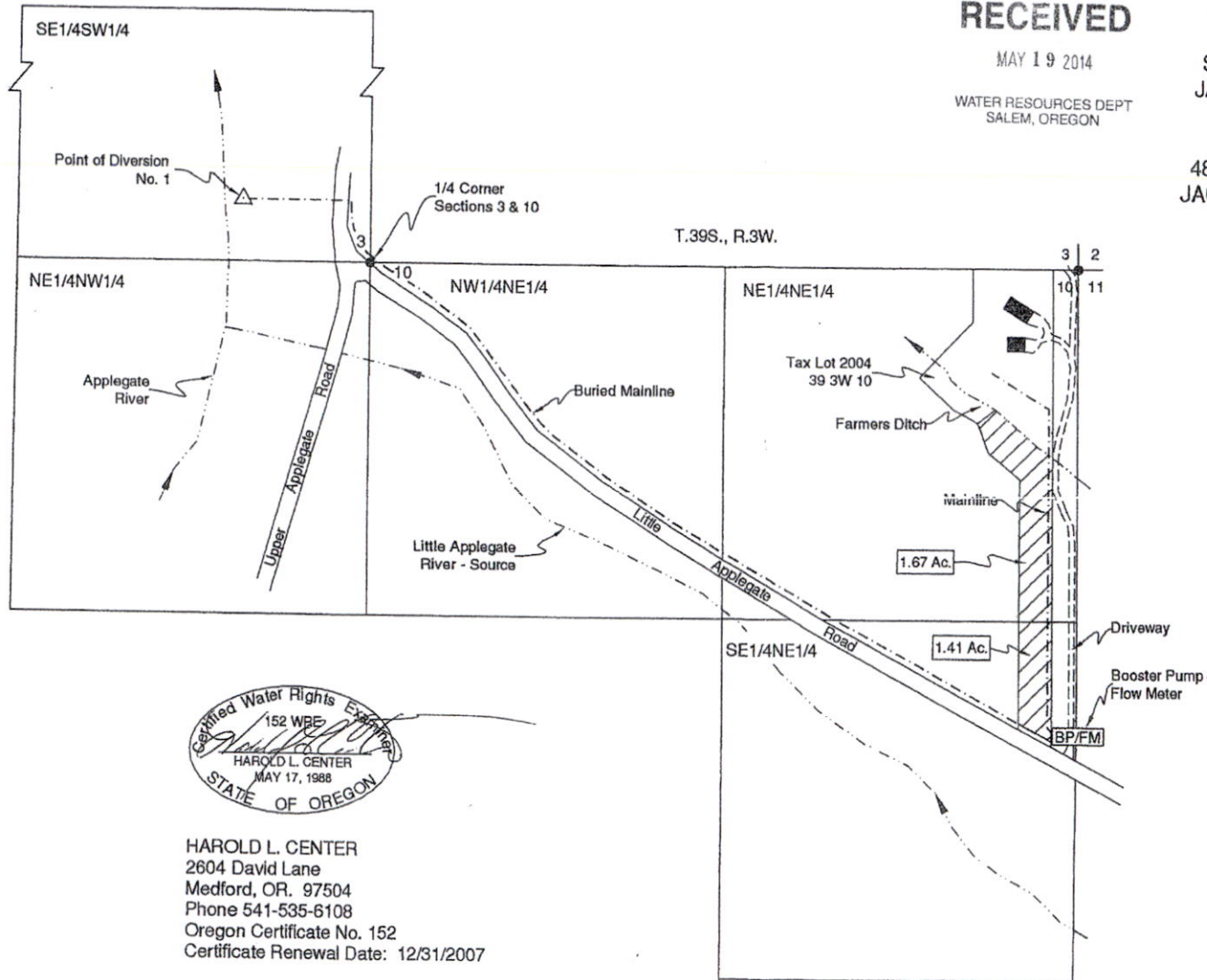

Scale: 1"=400'
 Date: August 7, 2006

LEGEND

- Found Survey Monument
- Denotes Building
- === Denotes Driveway
- - - Denotes Mainline Pipe
- BP/FM Denotes Booster Pump & Flow Meter
- ▨ Denotes Area Under Special Order
 Volume 61, Pages 406-408,
 Priority Date 1854

Point of Diversion No. 1 - Situated 480' West
 and 230' North of South One-Quarter Corner,
 Section 3. Fish Screen at Point of Diversion.

This map was prepared for the purpose of
 identifying the location of a water right only
 and is not intended to provide legal dimen-
 sions or location of property ownership.

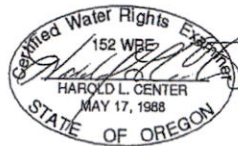

HAROLD L. CENTER
 2604 David Lane
 Medford, OR. 97504
 Phone 541-535-6108
 Oregon Certificate No. 152
 Certificate Renewal Date: 12/31/2007

RECEIVED

AUG 29 2022

OWRD

Attachment 5b
 PERMIT S-55027PUMP GROUP 7A (partial)

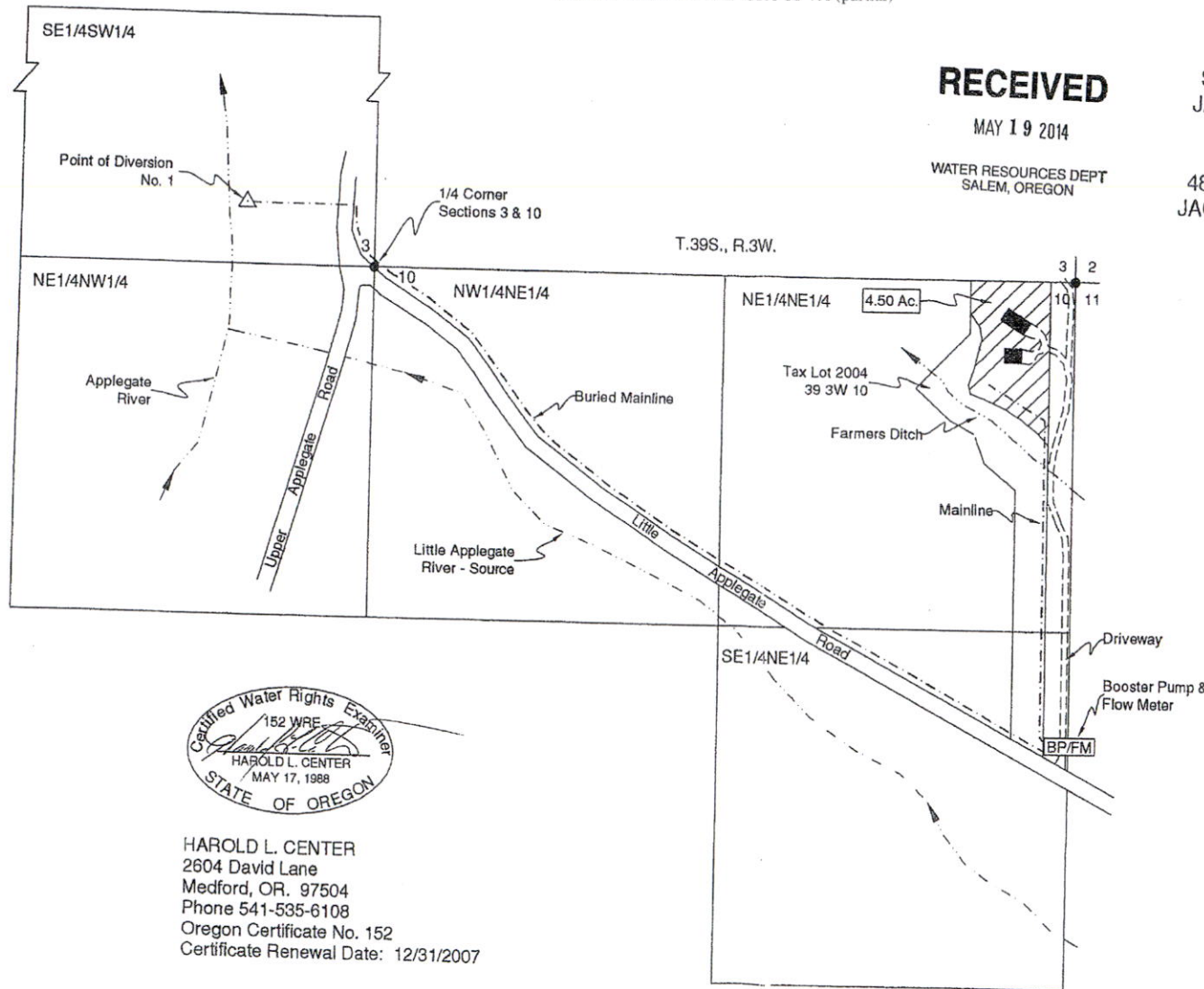

RECEIVED

MAY 19 2014

WATER RESOURCES DEPT
 SALEM, OREGON

FINAL PROOF MAP T-8972
 NE1/4NE1/4, SE1/4NE1/4
 SEC. 10, T.39S., R.3W., W.M.
 JACKSON COUNTY, OREGON
 FOR
 JACQUELINE LUCAS
 485 LITTLE APPLGATE ROAD
 JACKSONVILLE, OREGON 97530



Scale: 1"=400'
 Date: August 7, 2006

LEGEND

- Found Survey Monument
- Denotes Building
- === Denotes Driveway
- - - Denotes Mainline Pipe
- BP/FM Denotes Booster Pump & Flow Meter
- ▨ Denotes Area Under Special Order
 Volume 61, Pages 409-411,
 Priority Date 1854

Point of Diversion No. 1 - Situated 480' West
 and 230' North of South One-Quarter Corner,
 Section 3. Fish Screen at Point of Diversion.

This map was prepared for the purpose of
 identifying the location of a water right only
 and is not intended to provide legal dimen-
 sions or location of property ownership.

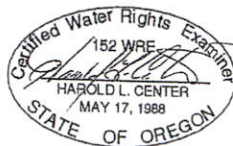

HAROLD L. CENTER
 2604 David Lane
 Medford, OR. 97504
 Phone 541-535-6108
 Oregon Certificate No. 152
 Certificate Renewal Date: 12/31/2007

RECEIVED

AUG 29 2022

OWRD