







Document Path: Y:\0666\_McKibben\Source\_Figures\001\_WR\_Const\Info\COBU\_aocr\_alamy

**LEGEND**

-  Center of Dam
-  Staff Gauge
-  Place of Use (POU)
-  Donation Land Claim (DLC)
-  Tax Lot
-  Watercourse

**Claim of Beneficial Use  
in the Name of David McKibben and Lowell Ford  
Place of Use/Point of Diversion Map**

**Permit R-13073, Application R-84588**

Township 8 South, Range 5 West (W.M.)

**CERTIFIED WATER RIGHTS EXAMINER STAMP**

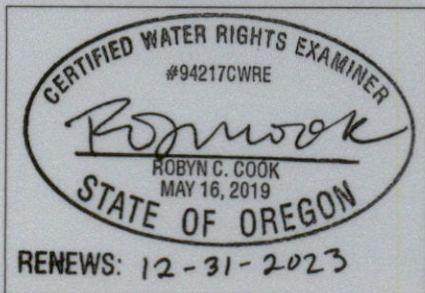

**RECEIVED**

**SEP 02 2022**

**OWRD**

**DISCLAIMER**

This map was prepared for the purpose of identifying the location of a water right only and it is not intended to provide legal dimensions or location of property ownership lines.

Date: July 28, 2022

Data Sources: BLM, ESRI, OWRD, USGS, Polk County

**LOCATION DESCRIPTION**

Center of Dam  
Located 640 feet South and 2010 feet West from the SE corner of DLC 44, Township 8 South, Range 5 West (W.M.)

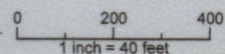

RECEIVED  
 SEP 02 2022  
 OWRD

T8S R5W WM  
 POLK COUNTY

RECEIVED  
 NOV 20 2000  
 WATER RESOURCES DEPT  
 SALEM, OR

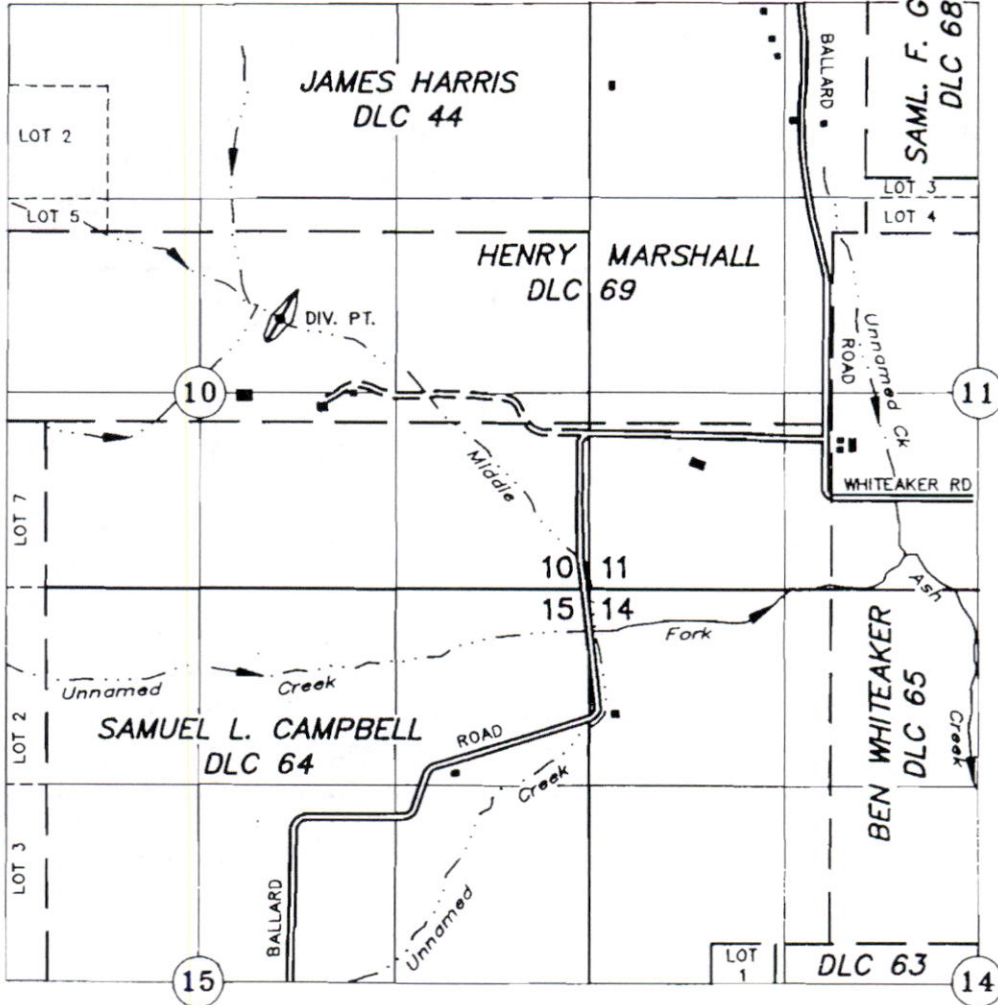

TAX LOTS:  
 8.5.10 00700  
 8.5.11 00700  
 8.5.15 00100

DIV. PT. DAM: 595' S. AND 2095' W. OF THE SE COR. JAMES HARRIS DLC 44

APPLICATION TO CONSTRUCT A RESERVOIR

Application No. 84588  
 Permit No.

Application No. \_\_\_\_\_ Permit No. \_\_\_\_\_

David McKibben

NOTE: This map is for the purpose of identifying the location of water rights and has no intent to dimension or locate property ownership lines.

NOVEMBER 20, 2000  
 SCALE: 1" = 1320'

