

Application No. 39800
 Permit No. 29830
 Certificate No. 36861

FEES PAID

Date	Amount	Receipt No.
4-28-64	25.00	733
6/17/70	\$1 Cert. Fee	19410

Name HARVEY CROOK
 By _____
 Address Pistol River, Oregon 97444

Stream Index, Page No. 15-2H

Date filed April 28, 1964
 Priority September 8, 1964
 Action suspended until OK Cert

FEES REFUNDED

Date	Amount	Check No.

Returned to applicant _____
 Date of approval November 30, 1964

ASSIGNMENTS

Date	To Whom	Address	Volume	Page

CONSTRUCTION

Date for beginning November 30, 1965
 Date for completion October 1, 1966
 Extended to 10-1-67
 Date for application of water October 1, 1967
 Extended to _____

REMARKS

0.26 c.f.s. from Pistol River, unnamed stream No. 1 and unnamed stream No. 2 (Pacific Ocean) for irrigation of 19.9 acres and stock; being 0.22 c.f.s. from Pistol River for irrigation and 0.03 c.f.s. from unnamed stream No. 1 for irrigation and stock and 0.01 c.f.s. from unnamed stream No. 2 for stock.
 SEP 27 1966 CARD FOR A
 OCT 5 1966 CARD FOR A
 NOV 1 1967 CARD FOR B-C

PROSECUTION OF WORK

Form "A" filed January 5, 1964
 Form "B" filed April 3, 1968
 Form "C" filed April 3, 1968

FINAL PROOF

Blank mailed JUNE 5 1970
 Proof received _____
 Date certificate issued AUGUST 3 1970

NOTICE OF BEGINNING OF CONSTRUCTION

I, Harvey Crook, the holder of Permit No. 29830

appropriate the public waters of the state of Oregon, began the actual construction of the works described herein on the 20th day of September, 1965

Remarks: Equipment-material inventory partially complete. The appropriator should state the manner of beginning construction work, number of men employed, the amount of work completed

remained on order; construction schedule dependent on weather (pumping system is portable)

IN WITNESS WHEREOF, I have hereunto set my hand this 3rd day of January, 1966

Harvey Crook, Pistol River, Ore 97444

Fill out, detach and mail to the State Engineer, Salem, Oregon 97310, when construction work is begun.

RECEIVED JAN 5 1966 STATE ENGINEER SALEM OREGON

NOTICE OF COMPLETION OF CONSTRUCTION

I, William V. Crook et al (Harvey D., etc.), the holder of Permit No. 29830

to appropriate the public waters of the state of Oregon, completed the construction of the works described herein on the 30th day of July, 1967

Remarks: If the works have less capacity than described in the permit, or you have definitely abandoned part of the proposed development, you should so state in order that our records may not be unnecessarily encumbered.

IN WITNESS WHEREOF, I have hereunto set my hand this 29th day of March, 1968

William V. Crook, Pistol River, Oregon 97444

Fill out, detach, and mail to the State Engineer, Salem, Oregon, when construction work is completed.

RECEIVED MAR 3 1968 STATE ENGINEER SALEM OREGON

IMPORTANT—This form is a notice to the State Engineer that permittee is ready to make final proof to the extent to which the water has actually been applied to the intended use under the terms of the permit. Permittee is cautioned that Certificate of Water Right will be issued based on the extent of the quantity and use as determined by the final proof inspection and survey which will be made in response to the filing of this Form C.

NOTE: In the case of an irrigation permit, this Form C should not be mailed to the State Engineer until all of the land described in the permit, which it is intended to irrigate under this permit at any time, has actually been irrigated. Fill out, detach and mail to the State Engineer, Salem, Oregon 97310, when all of the water has been applied.

NOTICE OF COMPLETE APPLICATION OF WATER TO A BENEFICIAL USE

I, William V. Crook et al (Harvey D., etc.), the holder of Permit No. 29830

to appropriate the public waters of the state of Oregon, completely applied the waters to a beneficial use in accordance with the terms of said permit, on the 30th day of August, 1967

Remarks: On-site inspection during irrigation season will show the areas and extent to which they are irrigated. Actual situation differs from that proposed on original application.

IN WITNESS WHEREOF, I have hereunto set my hand this 29th day of March, 1968

William V. Crook, Pistol River, Oregon 97444

RECEIVED MAR 1968 STATE ENGINEER SALEM OREGON

STATE OF OREGON
COUNTY OF CURRY
CERTIFICATE OF WATER RIGHT

This Is to Certify, That HARVEY CROOK

of Pistol River, State of Oregon, has made proof to the satisfaction of the STATE ENGINEER of Oregon, of a right to the use of the waters of Pistol River and unnamed stream No. 1

a tributary of Pistol River (Pacific Ocean) for the purpose of irrigation of 19.9 acres and stock use

under Permit No. 29830 of the State Engineer, and that said right to the use of said waters has been perfected in accordance with the laws of Oregon; that the priority of the right hereby confirmed dates from September 8, 1964.

that the amount of water to which such right is entitled and hereby confirmed, for the purposes aforesaid, is limited to an amount actually beneficially used for said purposes, and shall not exceed 0.23 cubic foot per second, being 0.22 c.f.s. from Pistol River for irrigation and 0.01 c.f.s. from unnamed stream No. 1 for stock

or its equivalent in case of rotation, measured at the point of diversion from the stream. The point of diversion is located in the SW $\frac{1}{4}$ SE $\frac{1}{4}$, Section 20; NW $\frac{1}{4}$ NW $\frac{1}{4}$, Section 28; Lot 4 (NE $\frac{1}{4}$ NW $\frac{1}{4}$), Section 29; T. 38 S., R. 14 W., W. M. Diversion points located below:

The amount of water used for irrigation, together with the amount secured under any other right existing for the same lands, shall be limited to one-eightieth of one cubic foot per second per acre, or its equivalent for each acre irrigated and shall be further limited to a diversion of not to exceed $2\frac{1}{2}$ acre feet per acre for each acre irrigated during the irrigation season of each year,

and shall conform to such reasonable rotation system as may be ordered by the proper state officer.

A description of the place of use under the right hereby confirmed, and to which such right is appurtenant, is as follows:

Stock and 5.2 acres NE $\frac{1}{4}$ NE $\frac{1}{4}$
5.4 acres Lot 1 (NW $\frac{1}{4}$ NE $\frac{1}{4}$)
9.3 acres Lot 2 (NE $\frac{1}{4}$ NW $\frac{1}{4}$)
Section 29
T. 38 S., R. 14 W., W. M.

Diversion points located: 620 feet South and 3310 feet West; 270 feet North and 1370 feet West; 160 feet South and 1250 feet East; all from NE Corner, Section 29.

The right to the use of the water for the purposes aforesaid is restricted to the lands or place of use herein described.

WITNESS the signature of the State Engineer, affixed

this date. August 3, 1970

CHRIS L. WHEELER

State Engineer

Recorded in State Record of Water Right Certificates, Volume 28, page 36861

**STATE
ENGINEER**

WATER RESOURCES DEPARTMENT

516 PUBLIC SERVICE BUILDING • SALEM, OREGON • 97310 • Ph 364-2171

June 5, 1970

FILE NO. 39800

Harvey Crook
Pistol River
Oregon 97444

Dear Sir:

Enclosed is the final proof in connection with the incomplete water right represented by your permit No. 29830.

The data contained in the proof, which is based on an inspection and survey of your project made by a representative of this department, defines the extent to which your water right has been completed within the terms of your permit. The proof should be dated and signed by you and returned to this office.

Upon receipt of the proof, properly executed and accompanied by the statutory recording fee of \$1, a certificate of water right will be issued confirming the right thereunder and, after being recorded in the county records, will be forwarded to you.

Very truly yours,



CHRIS L. WHEELER
State Engineer

Form 117

Enclosure
cjs

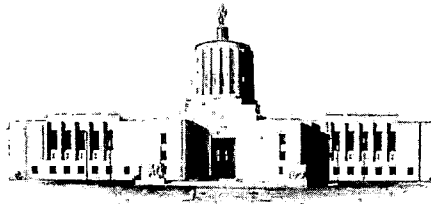

STATE OF OREGON
STATE ENGINEER
WATER RESOURCES DEPARTMENT
516 PUBLIC SERVICE BUILDING
SALEM 97310

REFER TO FILE NO. 39800

April 5, 1968

Harvey Crook
Pistol River
Oregon 97444

Gentlemen:

This will acknowledge receipt of your notice to the effect that complete application of water has been made under permit No. 29830.

Pursuant to your report and in line with the general practice of this office, a survey will be made at a later date.

After this survey, proof may be made and certificate issued covering the actual use of water as found by the engineer. In case of irrigation, any lands described in the permit that have not been irrigated will be automatically eliminated from the water right.

In the meantime, the permit which you hold will be valid evidence of the water right in question so long as you continue to use the water.

Very truly yours,

CHRIS L. WHEELER
State Engineer

Form 128
ks

RECEIVED
MAR 18 1968
STATE ENGINEER
SALEM OREGON

Pistol River, Ore.
March 15, 1968

Chris L. Freeler
State Engineer
Salem, Oregon 97310

Dear Mr Freeler:

Would you please send me Water Right
completion papers. I threw out my husbands
other paper.

Thank you

Sincerely,
Mrs. William Crook

March 19, 1968

Mrs. William Crook
Fistol River,
Oregon 97444

Dear Madam:

This will acknowledge receipt of your letter dated March 15, 1968, requesting water right completion papers.

I do not know which water right or which papers you are referring to but if you are referring to permit number 29830 in the name of Harvey Crook, then I am enclosing Forms B and C for your use in reporting completion of construction and complete application of water.

Under the terms of the permit, the dates for completion of construction and complete application of water are October 1, 1967. If these are not the papers that you are referring to, please let us know what is needed and we will try to comply with your request.

Very truly yours,

CHRIS L. WHEELER
State Engineer

By
Myron V. Bish
Assistant

MVB:kmh

Enclosures

October 19, 1966

Mr. Harvey Crook
Pistol River
Oregon 97444

Dear Mr. Crook:

This will acknowledge your application for an extension of the time limit in which to complete construction under the terms of your permit No. 29830, and your check for fees in the amount of \$2 for which our receipt No. 1173 is enclosed.

The application indicates reasonable diligence has been exercised toward completion of the proposed project; therefore, the time limit for completion of construction is being extended to October 1, 1967.

Very truly yours,

CHARIS L. HEDLER
State Engineer

By
Prevor Jones, Assistant

PY

Enclosure

RECEIVED
OCT 17 1966
STATE ENGINEER
SALEM OREGON

Application No.

Application for Extension of Time

To the State Engineer of Oregon:

I, Harvey D. Crook et al, of Pistol River
state of Oregon 97444, am the owner and holder of Permit No. 29830, to
appropriate the public waters of the state of Oregon. (App. No. 39800)

Under the terms and conditions of said permit, construction work is required to be completed on or
before Sept., 1966, and complete application of water is required to be
made on or before Sept., 1967.

I have heretofore done the following work described under said permit during the past year:

purchased & installed 5hp. electric pump with 440 ft.
of 4" main line and 680' ft. of 3" lateral fitted with
17 #30W Rainbird sprinklers fitted with 1/32" nozzles;

and did the following work prior to last year: installed 2,000ft.+- of 1 1/2"
galvanized pipe; cleared brush and prepared right-of-way
1600ft.+- with bulldozer for installation of 2" plastic
pipe from unnamed east creek

costing \$1,600+-, and I estimate the cost of completion to be \$1,300+-.

I have heretofore used water under said permit to the following extent: full time irrigation
of 15 A+- bottom field - 5hp. pump; full time irrigation of garden-orchard 2 A+- 1 1/2" pipe
and drinking water for human & stock consumption.

I am unable to { complete construction work
{ make complete application of water } within the required time, for the following
(Strike out phrase not applicable)

reasons, to wit: situation of indebtedness coupled with loss of
income from predator losses & market conditions which
prevented financing of the complete water system.
Expect to be able to finance completion next year, 1967.

(If additional space is required, attach separate sheet)

(A fee of \$2.00 for each permit involved must accompany this application.)

(OVER)

9896

B10-127
8

WHEREFORE, I ask that the State Engineer extend the time for the

{ completion of construction work }
{ ~~complete application of water~~ } under said permit to Sept., 1967
(Strike out phrase not applicable)

AFFIDAVIT OF APPLICANT

STATE OF Oregon
County of Curry } ss.

I, Harvey D. Cook, being first duly sworn, depose and say that I have read the above and foregoing application for extension of time; that I know the contents thereof, and the facts stated therein are true.

IN WITNESS WHEREOF, I have hereunto set my hand this 14 day of October, 1966

Subscribed and sworn to before me this 14 day of October, 1966

[Notarial Seal]

Harvey D. Cook
Mildred L. Bynon
Notary Public for Oregon
My commission expires 9-28-68

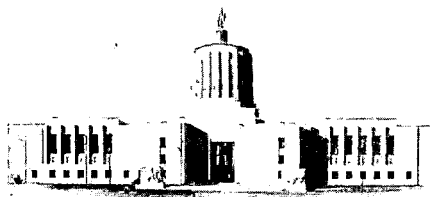

STATE OF OREGON
STATE ENGINEER
WATER RESOURCES DEPARTMENT
516 PUBLIC SERVICE BUILDING
SALEM 10

REFER TO 39800
FILE NO. _____

January 6, 1966

Mr. Harvey Crook
Pistol River
Oregon 97444

Dear Sir:

This will acknowledge the notice of beginning of construction under the terms of permit No. 29830.

Our records show the time limit for completion of construction of the works and/or the purchase and installation of all the facilities required for the authorized beneficial use of water will expire on October 1, 1966.

Very truly yours,

CHRIS L. WHEELER
State Engineer

Form 118

nsm

Pistol River, Oregon 97444

May 12, 1965

Coos-Curry Electric Coop., Inc.
Gold Beach, Oregon 97444

RECEIVED
MAY 17 1965
STATE ENGINEER
SALEM, OREGON

Dear Sirs,

We are beginning construction pursuant to water right laws on two irrigation projects. One project, application no. 39803, permit no. 29497, is on bottom land at Hunters Creek adjacent to the old 101 highway bridge. The other project is at Pistol River, application no. 39800, permit no. 29830, and is on the Crook Ranch about one-half mile up the South Bank County Road.

Please notify us as to when a representative can make an on-site inspection for the placement of wires and poles to power the electric pumps involved. Our telephone number is Cherry 7-5204.

Sincerely,

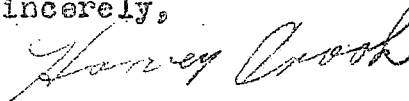

Harvey Crook
Crook Ranch

cc: State Engineer

39800

December 9, 1964

Mr. Harvey Crook
Pistol River
Oregon

Dear Mr. Crook:

39800, permit No. 29830 with blueprint.

39800

September 11, 1964

Harvey Crook
Pistol River,
Oregon

Dear Mr. Crook:

This will acknowledge your returned application numbered 39800 and the accompanying data.

Your application has been re-examined and now appears to be in satisfactory form to be considered for approval by issuance of a permit with the next group.

Very truly yours,

CHRIS L. WHEELER
State Engineer

By
Walter N. Perry, Assistant

scl

August 10, 1964

Harvey Crook
Pistol River,
Oregon

Dear Mr. Crook,

Since you have not returned your Application No. ³⁷⁸⁰⁰ 39980 or replied to correspondence regarding it, it is assumed that you have reconsidered the matter of your proposed appropriation and decided to abandon it.

Unless we hear from you within thirty days from the date of this letter, your application will be rejected as provided by law. The recording fee in the amount of \$15.00 will be returned; however, the examination fee in the amount of \$10.00 is required by law to be paid into the General Fund of the State and is therefore not returnable.

Very truly yours,

CHRIS L. SPEELER
State Engineer

By
Walter W. Perry, Assistant

scl

July 8, 1964

Mr. Harvey Crook
Pistol River
Oregon

Dear Mr. Crook:

Your application numbered 39800, which was returned to you for completion, endorsed so that in order to retain its date of priority it should have been returned to this office on or before July 7, 1964, has not been received.

It has, therefore, lost its priority but may be reinstated and given a new priority date as of the day it is again received, if you will submit it at this time.

Very truly yours,

CHRIS L. WHEELER
State Engineer

By
Walter N. Perry, Assistant

egw

May 7, 1964

Mr. Harvey Crook
Pistol River
Oregon

Dear Mr. Crook:

This will acknowledge your application for a permit to appropriate 0.26 cubic foot of water per second from two unnamed creeks and Pistol River for the irrigation of 19.9 acres and the watering of livestock, the accompanying tracing, legal description, and fees in the sum of \$25 for which our receipt numbered 733 is enclosed.

Your application has been examined and filed under file number 39800. During examination of your application, it is noted that water will be supplied to the livestock at Diversion Point No. 4 by digging a sump or small basin in the creek channel at the point of diversion. The construction of such a pool in the creek would not constitute a diversion of water for livestock watering purposes, and the livestock already have a natural right to drink from any source of water to which they have access. Unless you intend to make a physical diversion of water from the stream and supply it to the livestock in a trough, pond, or by some other means, I believe that this portion of your project should be deleted from your application.

It is noted in Item 12 that you do not propose to begin construction on your project until April 1, 1966. The statutes require that you make a beginning of construction on or before one year from the date of issuance of the permit in approval of your application. I suggest that you amend Item 12 or withdraw your application until you are prepared to make a beginning of the development within one year from the date of issuance of the permit.

It is noted in Items 4, 5, and 6 that you refer to an attached sheet. I believe that this information should be included on the application form. We have, therefore, amended your application accordingly.

Mr. Harvey Crook

-2-

May 7, 1964

Your application and the accompanying map are returned for completion, the application being endorsed so that in order to retain its date of priority, it must be returned to this office on or before July 7, 1964.

Very truly yours,

CHRIS L. WHITTIER
State Engineer

By
Walter N. Perry, Assistant

MLF:egw

Inclosures-4

T.38S.R.14W.W.M.

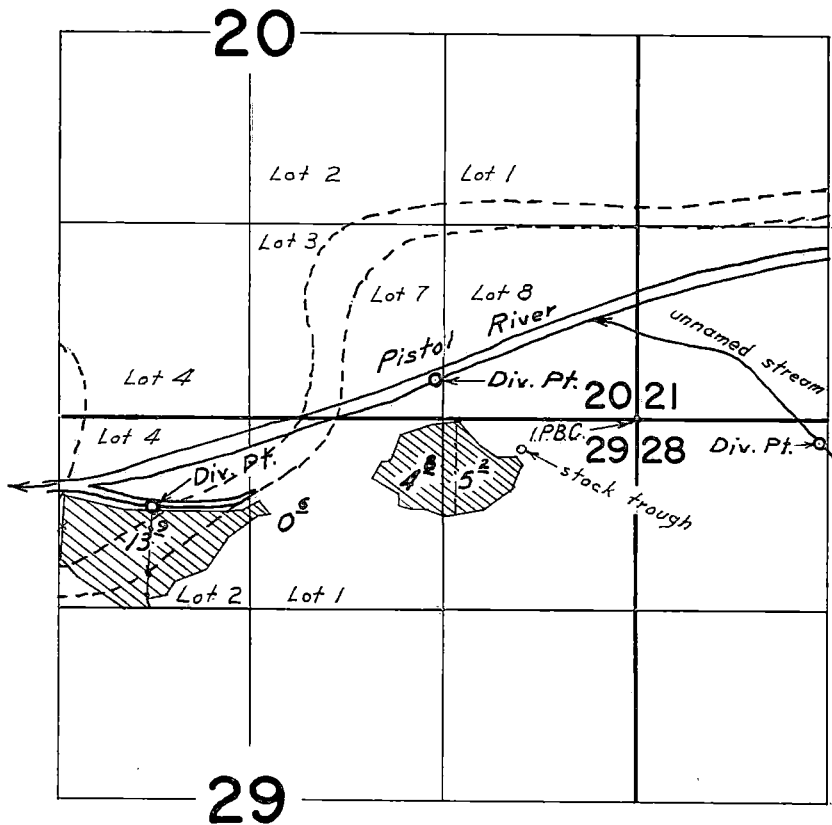

Div. Pt. located: 620 ft. S. & 3310 ft. W.; 270 ft. N. & 1370 ft. W.;
and 160 ft. S. & 1250 ft. E.; all from N.W. cor. Sec. 29.

FINAL PROOF SURVEY UNDER

Application No. 39800 Permit No. 29830
IN NAME OF

HARVEY CROOK

Surveyed Aug. 27, 1969, by L. E. Gould

TO WHOM IT MAY CONCERN:

RECEIVED
SEP 8 1964

STATE ENGINEER
RALPH J. GIBSON

We the undersigned hereby grant Mr. Harvey Crook the right to divert 0.01 cubic foot of water from an unnamed creek for stockwatering purposes at a point approximately 495 East and 268 South of the Southwest corner of Government Lot 2, Section 29, Township 38 South, Range 14 West, Willamette Meridian, Curry County, Oregon.

Murray R. Walker

APR 28 1964
 STRAIN ENGINEER
 PORTLAND, OREGON

OFFICIAL RECORD OF DESCRIPTIONS OF REAL PROPERTIES
 OFFICE OF COUNTY ASSESSOR, CURRY COUNTY, OREGON

38	14				6400			38	14
TWP. S.	RG. W.	SEC.	1/4	1/16	TAX LOT NO.	16-1	SECTION OR LOT	TOWNSHIP S. OR BLOCK	RANGE W. WM.
MAP NUMBER						CODE NO.	ADDITION	CITY	
ACCOUNT NUMBER									

INDENT EACH NEW COURSE TO THIS POINT	LEGAL DESCRIPTION	DATE OF ENTRY ON THIS CARD	DEED RECORD		ACRES REMAINING
			VOLUME	PAGE	
	S 1/2 NW 1/4 sec 28				80.0
	S 1/2 sec "				320.0
	Lots 1,2, NE 1/4 NE 1/4, S 1/2 NE 1/4 sec 29				171.0
	E 1/2 SE 1/4 sec "				80.0
	Less T.L. 1400 D.V. 34-492 shown on Map 381420				2.0
	NE 1/4 (ex 5.7 ac hy) sec 32				154.0
	That part NW 1/4, E of Hy, ex Hwy. sec "				69.0
	That part N 1/2 SW 1/4 E of Hy and that part SE 1/2 N of Hwy. sec "				91.0
	N 1/2 NE 1/4, N 1/2 SW 1/4 sec 33				160.0
	NW 1/4 sec "				127.0
	Less T.L. 8300 D.V. 3.0 ac				
	Less T.L. 8400 D.V. 20.0 ac				
	Less Hwy. 10.0 ac				
	Less Co. Rd. 5.1 ac				
		1-1-59	31	597	
			31	599	
			32	1	
			32	30	
					1,246.7

Application No. 39800
 Permit No. 29830

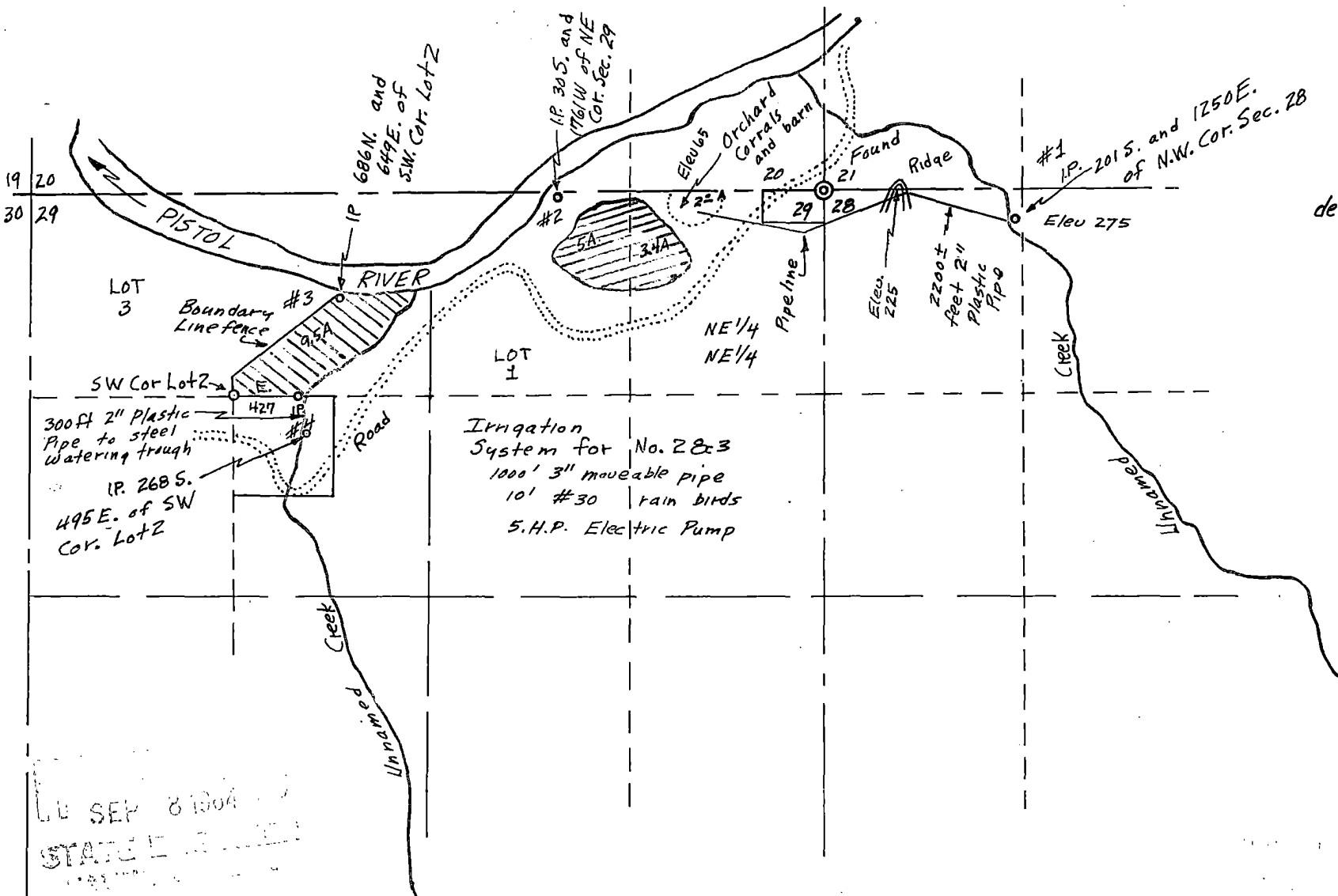

Elevations were determined with an altimeter and indicate differences only

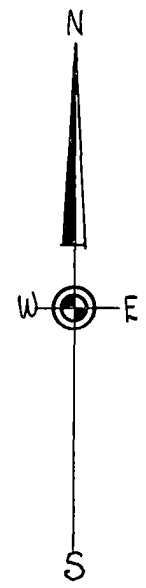

Irrigation System for No. 2 & 3
 1000' 3" moveable pipe
 10' #30 rain birds
 5.H.P. Electric Pump

SEP 8 1964
 STATE ENGINEER

REGISTERED
 OREGON
 LAND SURVEYOR

H. J. Newhouse

MAY 10, 1957
 H. J. NEWHOUSE
 402

Application No. 39800
 Permit No. 29830

WATZR F7A/A/& frj/?
 HARVEY CROOK 1a/
 5FC-S. 28 & 2A T. 385, e/W
 W-AA-, CURRY COj Me6AA/
 Scale 1/8" = 1000 ft 14-pZ1964

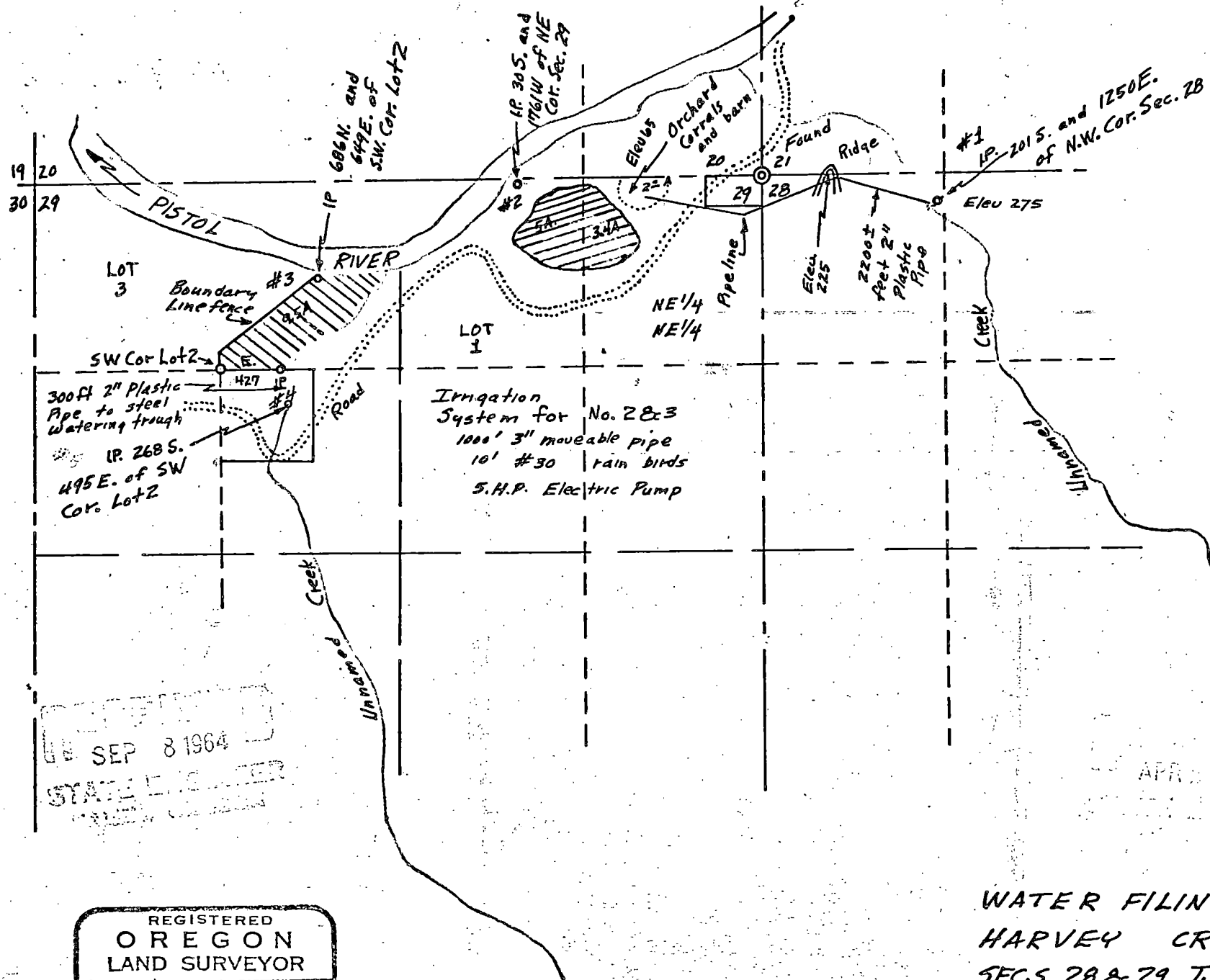

Elevations were determined with an altimeter and indicate differences only

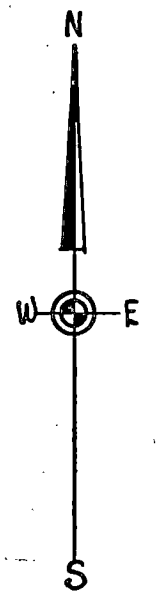

RECEIVED
 SEP 8 1964
 STATE ENGINEER
 OREGON

REGISTERED
 OREGON
 LAND SURVEYOR

H. J. Newhouse
 MAY 10, 1957
 H. J. NEWHOUSE
 402

Application No. 39800
 Permit No. 29830

WATER FILING FOR
 HARVEY CROOK IN
 SEC.S. 28 & 29, T.38S., R.14W.
 W.M., CURRY CO., OREGON
 Scale 1in = 1000ft April 1964

Info: William Crook (Son of Harvey)

Fall Div. Pt. #1 - Approx. 200'

Div. Pt. #1 Small Basin in Rock. An $1\frac{1}{2}$ " Galv. Iron Pipe runs to site old House & Barn. Use: Stock water for approx. 1000 head max sheep.

Div. Pt. #2 4' Deep hole in River

Pump: 5 H.P. Century, 3 phase, 3500 R.P.M.
Dir. Dr. Berkeley Cent. Mod. B $1\frac{1}{2}$ T.P.L., 2" x $1\frac{1}{2}$ "

Pipe: 700' 3" Alum

660' 3" Alum

Heads: 17 R. B. #30

Lift: Suction - 2' Discharge - 10'

Div. Pt. #3 Deep hole in backwater from Pistol River. Appears to be old River Bed. River is now located 150' or more North.

Pump: 5 H.P. G.E., 3 phase, 3460 R.P.M.
Dir. Dr. Cornell Cent. Mod. $1\frac{1}{4}$ W 5-2, $1\frac{1}{2}$ " x $1\frac{1}{4}$ "

Pipe: 440' 4" Alum

640' 3" Alum

Heads: 17 R. B. #30

Lift: Suction 15' Discharge 0'

Tie: To S.E. Cor. Sec. 20 (L.R.B.C.)

Note: Div. Pt. #1 Used for Stock Water only, not irrigation.
Div. Pt. #4 Used to irrigate Garden on land not applied on, no stock water use.

August 27, 1969, R. E. Gould
Field Engineer

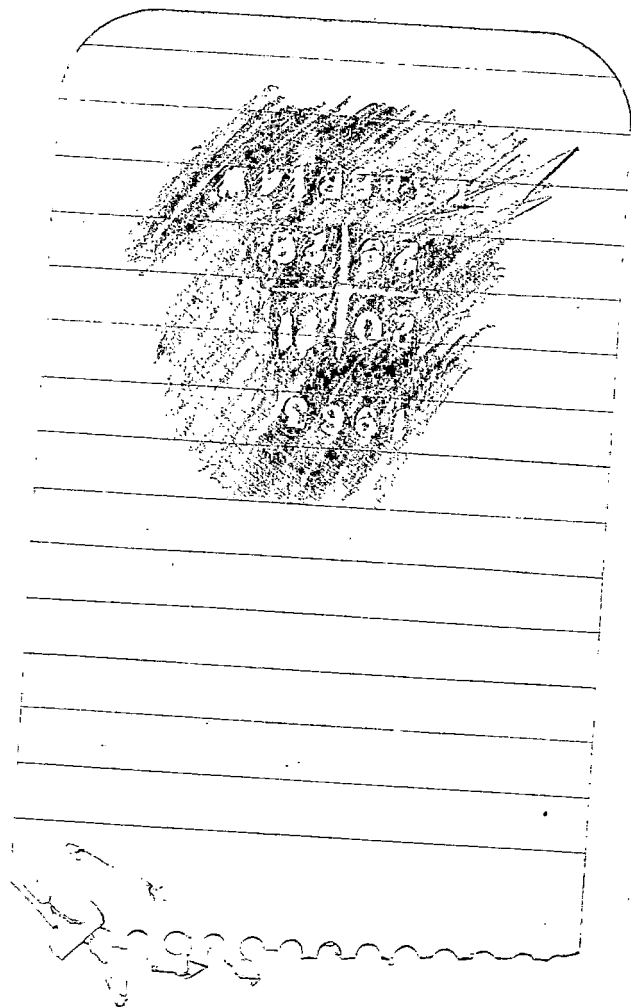

RECEIVED
APR 28 1964
STATE ENGINEER
SALEM, OREGON

Item 4. The point of diversion is located

- 1- 201 S. and 1250 E. of the NW corner of Sec. 28, T38S,R14W
- 2- 30 S. and 1761 W. of the NE corner of Sec. 29,T38S, R14W.
- 3- 686 N. and 649 E. of the SW cor. of Lot 2, Sec. 29,T38S,R14W
- 4- 427 E. of the SW cor. of Lot 2, Sec. 29,T38S,R14W

being with in the

- 1- NW $\frac{1}{4}$ NW $\frac{1}{4}$ of Sec. 28, T38S,R14W,
- 2- Govnerment Lot 1, Sec. 29, T38S,R14W,
- 3- Government Lot 2, Sec. 29, T38S,R14W,
- 4- Government Lot 2, Sec. 29, T38S,R14W.

Item 5.

- 1- 2 inch plastic pipeline approximately 2200 feet long.
Terminating in NE $\frac{1}{4}$ NE $\frac{1}{4}$ of Sec. 29, T38S,R14W
- 2&3- These 2 will use the same irrigation system of
approximately 1000 feet of 3 inch pipe.
- 4- This is for stock watering only and will be a pool
dug in the creek.

Item 6. c.

- 1.-This will be a gravity system. The pipe will have a
filter screen and be put in a natural pool in the creek.
- 2.&3) will use a 5 H.P. Electric pump. The pump will be
moved from one point to the other. This will utilize
10 No. 30 rainbirds.
- 4- This is a shallow dug hole in a creek bed.

Application No. 39800
Permit No. 29830

RECEIVED
SEP 8 1964
STATE ENGINEER
SALEM, OREGON

STATE OF OREGON
COUNTY OF CURRY
Proof of Appropriation of Water

HARVEY CROOK *et al*

of Pistol River, State of Oregon,
has applied beneficially the waters of
Pistol River and unnamed stream No. 1

a tributary of Pistol River (Pacific Ocean) for the purpose of
irrigation of 19.9 acres and stock use

under Permit No. 29830 of the State Engineer, and that the use of said waters has been
completed under the terms of said permit; that the priority of the
right dates from September 8, 1964

that the amount of water for the purposes aforesaid, has been actually beneficially used in the
amount of
0.23 cubic foot per second, being 0.22 c.f.s. from Pistol River for irrigation
and 0.01 c.f.s. from unnamed stream No. 1 for stock

or its equivalent in case of rotation, measured at the point of diversion from the stream.
The point of diversion is located in the SW $\frac{1}{4}$, SE $\frac{1}{4}$, Section 20; NW $\frac{1}{4}$, NW $\frac{1}{4}$, Section 28; Lot 4
(NE $\frac{1}{4}$, NW $\frac{1}{4}$), Section 29; T. 38 S., R. 14 W., W. M. Diversion points located
below:

The amount of water used for irrigation, together with the amount secured under any other
right existing for the same lands, shall be limited to one-eightieth of one cubic foot per second
per acre, or its equivalent for each acre irrigated and shall be further limited
to a diversion of not to exceed 2 $\frac{1}{2}$ acre feet per acre for each acre irrigated
during the irrigation season of each year,

and shall
conform to such reasonable rotation system as may be ordered by the proper state officer.
A description of the place of use under the right, and to which such right is appurtenant, is
as follows:

Stock and 5.2 acres NE $\frac{1}{4}$ NE $\frac{1}{4}$
5.4 acres NW $\frac{1}{4}$ NE $\frac{1}{4}$
9.3 acres (NE $\frac{1}{4}$ NW $\frac{1}{4}$)
Section 29
T. 38 S., R. 14 W., W. M.

Diversion points located: 620 feet South and 3310 feet West; 270 feet North
1370 feet West; 160 feet South and 1250 feet East; all from NE Corner, Sec-
tion 29.

I have read the above and foregoing proof of appropriation of water; I know the contents
thereof, and that the facts therein stated are true.

IN WITNESS WHEREOF, I have hereunto set my hand this 10 day of June

19 70

RECEIVED
JUN 17 1970
STATE ENGINEER
SALEM OREGON

Harvey D. Crook by William D. Crook

1858